INSIDE EAST

Therese!
Well honey,
I didn't get to
know you very good
but I hope we'll see
you this summer. Hope
you had fun at Lew. Take
care and good luck in the
future. I'll come see you this
summer!

Love,
Dane

Thanks for the
the nice
about y
your
individ
and
make y
confor
do.
always
any Hel
Regar

Volume 52
Denver, Colorado
1970

Yea, what about East High...

the people.

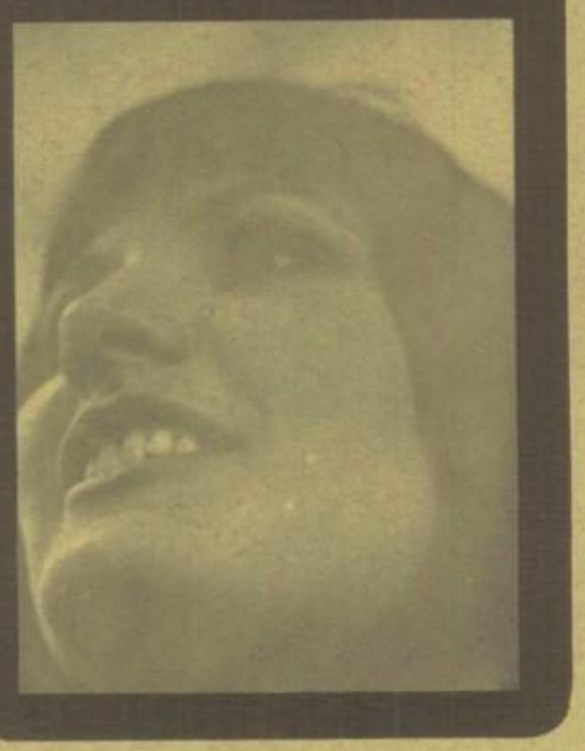

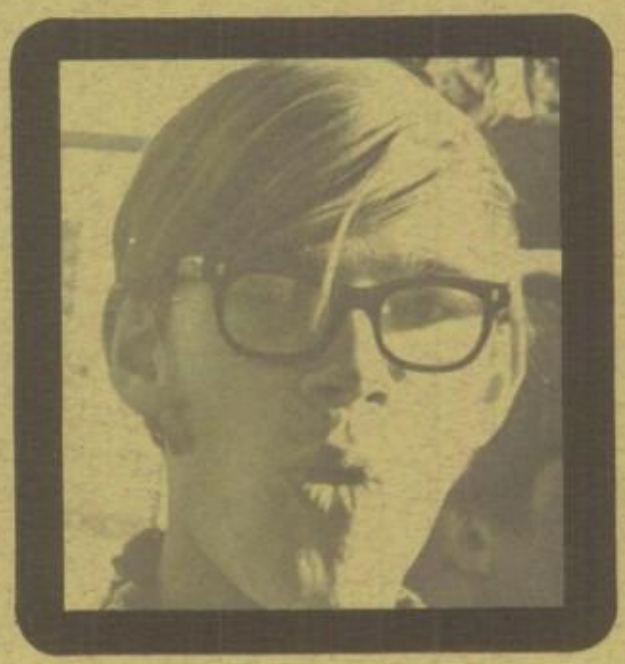

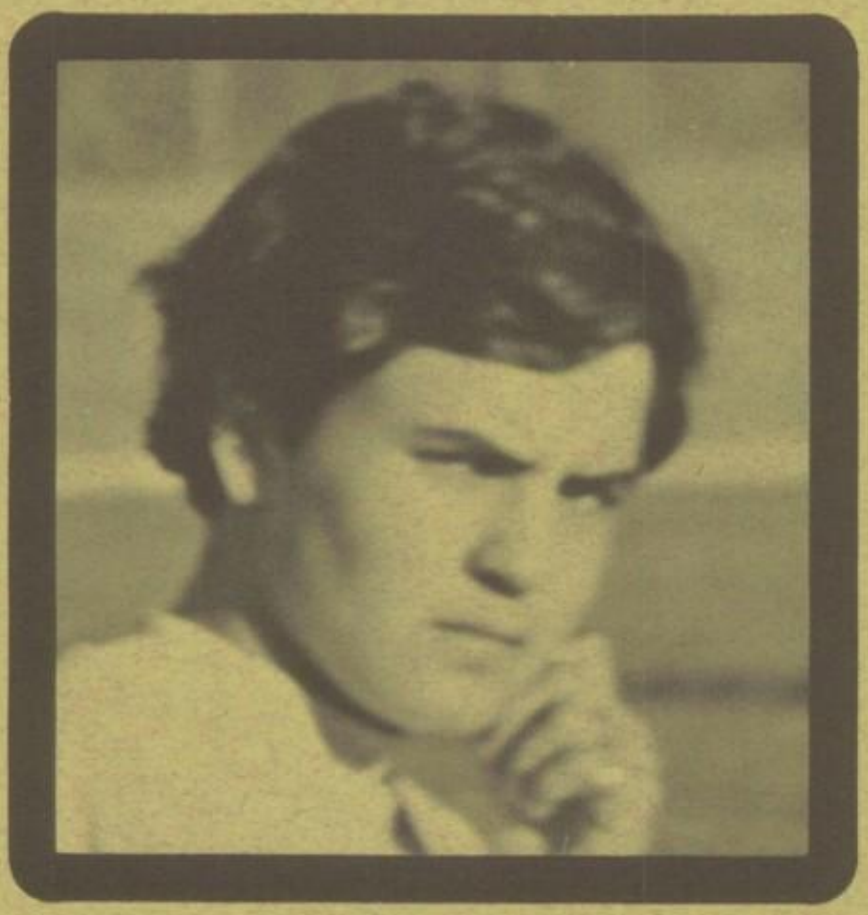

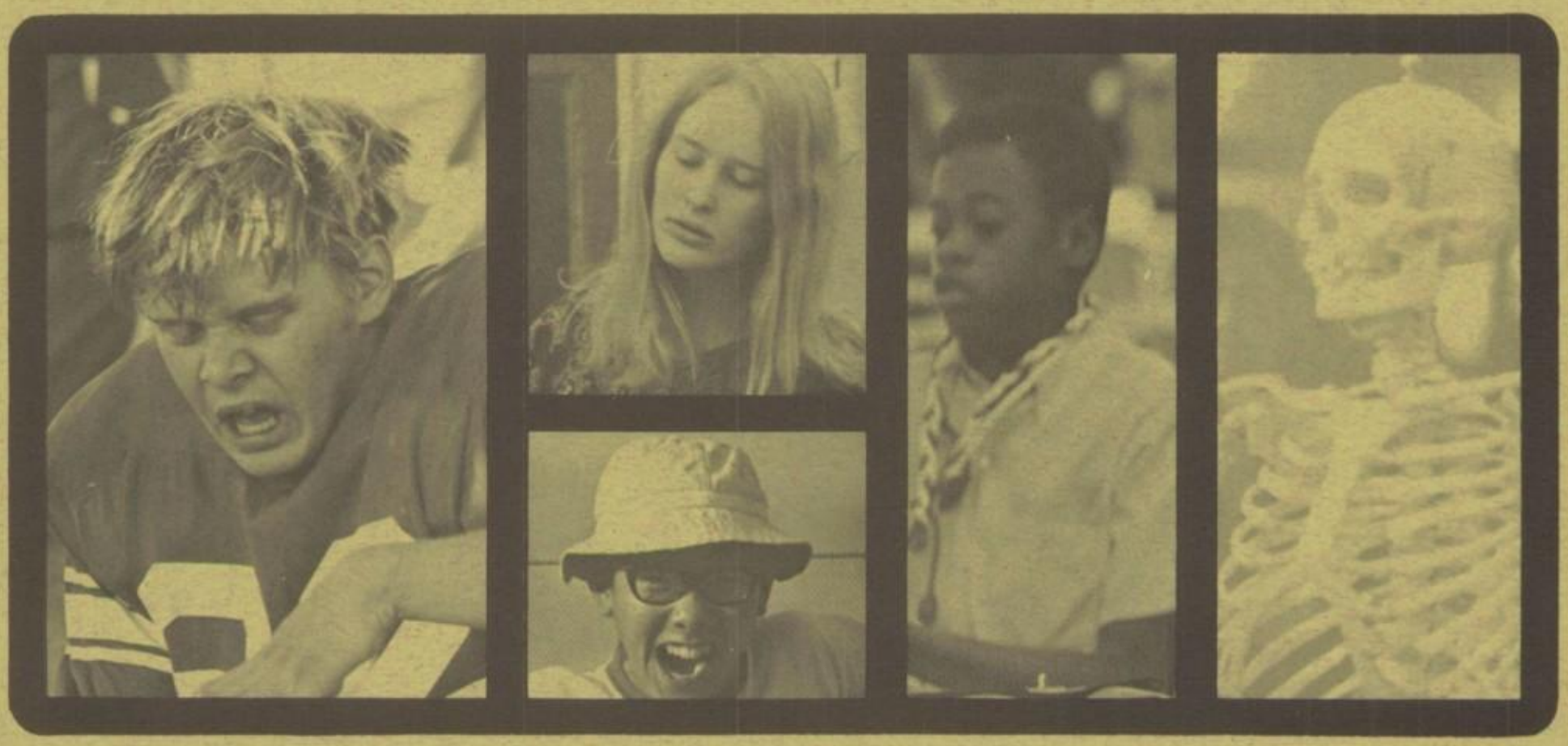

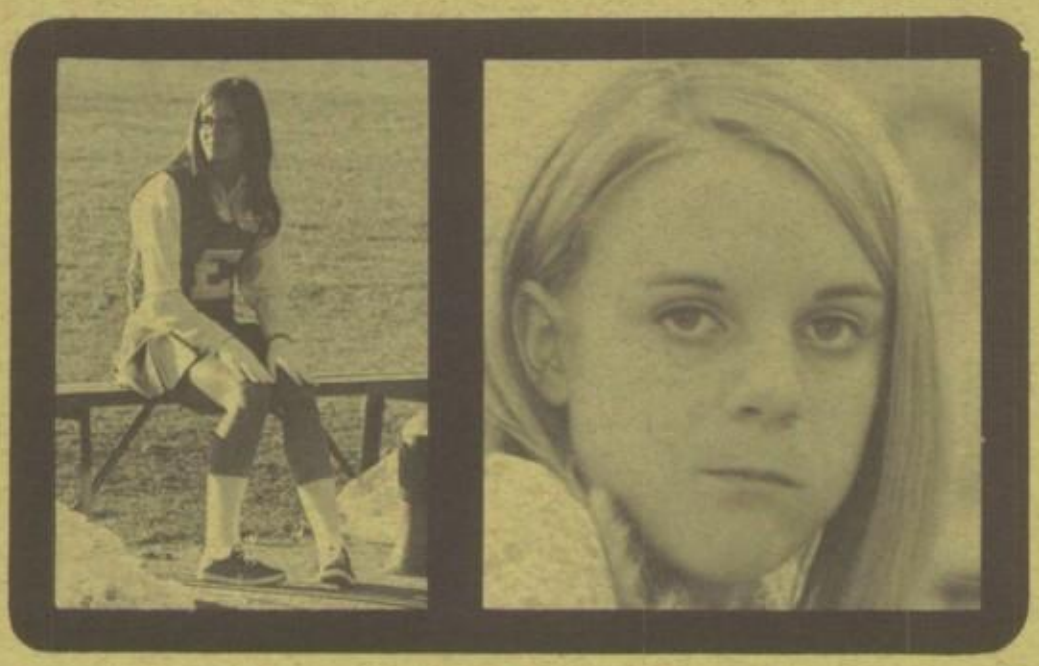

To Theresa
a very nice
young lady
Wesley

29TH AVE
ST
HOLLY 5600 E

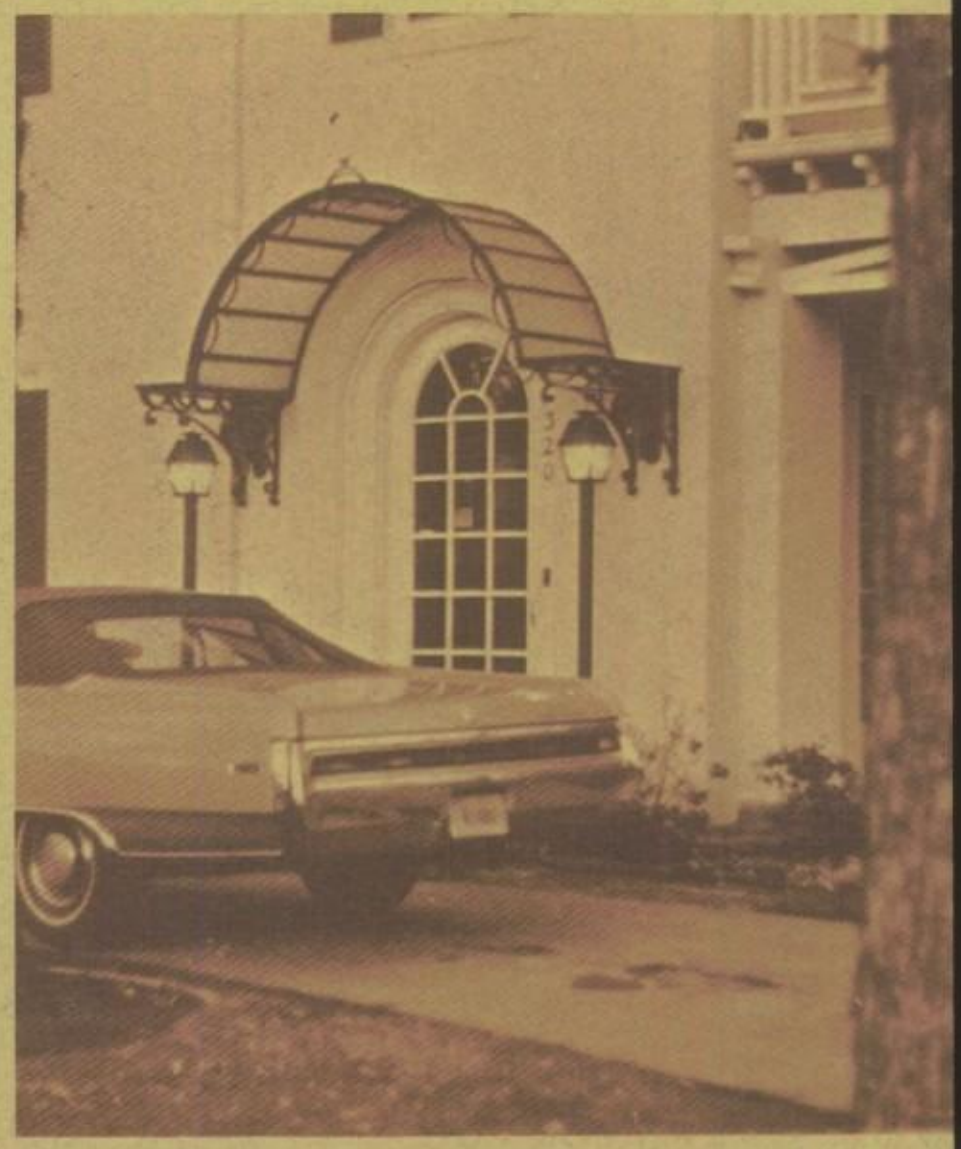

WHERE THE ACTION IS...
THE
Shapes
COCKTAILS
DANCING
EIGHT SHADES
OF SOUL
HOWARD BOMAR
GENE HAYWOOD

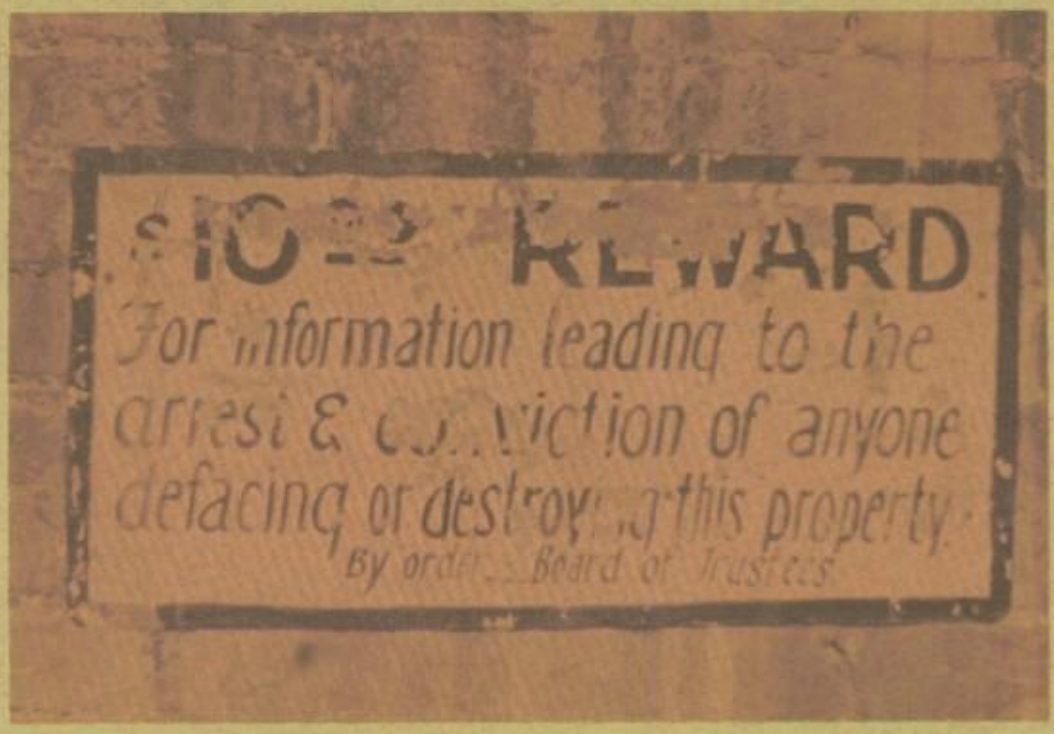
$100 REWARD
For information leading to the
arrest & conviction of anyone
defacing or destroying this property
By order Board of Trustees

E. 26TH AVE
GLENARM

Continen

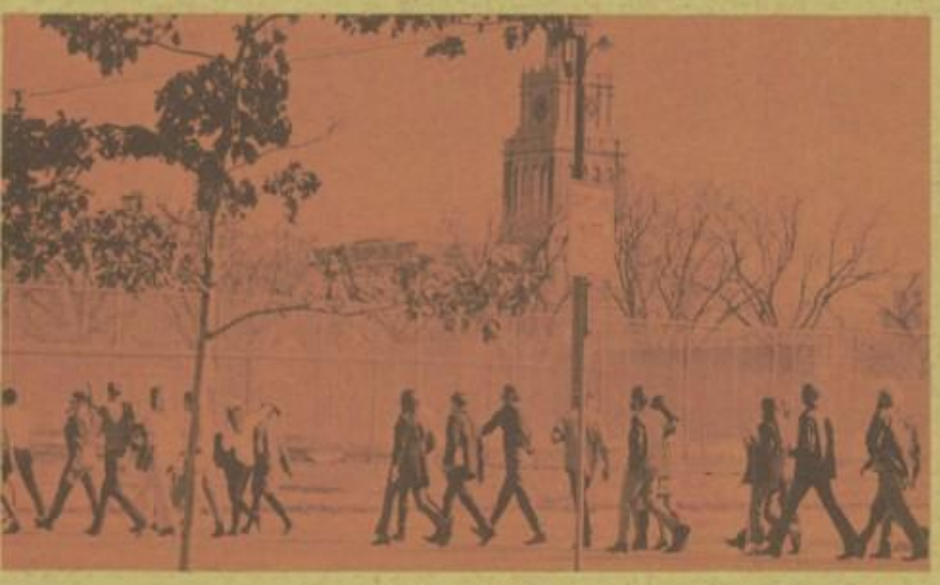

HALE PKWY
FOREST ST
ONE WAY

the places.

16 TH
ESPLANADE

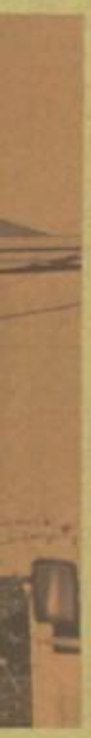

tal

3 RD AVE.
HIGH ST.

Panel Vacates Doyle's Rule

WEDNESDAY AUG 6 1969

The integration suit against the Denver Board of Education was sent back to a lower court Tuesday by a federal appeals court in Denver.

The school administration for the moment at least was free to proceed with tegration plans.

The three-judge panel of the 10th U.S. Circuit Court of Appeals vacated U.S. Dist. Judge William E. Doyle's temporary order which would have restored the integration plans.

In remanding or sending back, the case to the lower court, the appellate judges said:

—Doyle's injunction wasn't enough.

—He hadn't considered, to consider, whether a

Civil Rights A... less te...

Race Mile High Feature

Story on Page 77, Section H

Busing Opposition

I WOULD like to be one to ... "Hats Off" to Mr. ... "Part...

Stand Against Cross Busing

...reading the news... ...of the school board decision to force ...integration and ...reeing with the comments ...Dr. David Rothman and ...of the silent ...following...

...t's School Board's ...

FRIDAY AUG 15 ...

...School Administration Building ...to decide whether to appeal ...federal court ruling.

...was back with the plan ...Judge William E. Doyle's ... ...in the case, although th... ...tion ... either side all ...

...injunction order ...der must ...

...rested in Ba...

...tory on Page 3, Front S...

...on Bu...

...Administration from ... ...gration plans. ... Deputy Supt. Howard ... Denver schools said ... hadn't taken any action ... 900 affected pupils they ...

Continued on page

...Busin...

TUESDAY

Due ...

TUESDA...

Two ...

U.S. Dist. Ju... Tuesday a la... School Board fr... integration plan... next two weeks.

Exact date of ... till the current c... the judge said.

Attorneys for ... into an agreeme...

Henry Casualties Strain N. Viet

Story on Page 11, Front Section

WEDNESDAY MAY 28 1969

No M...

Take Cl...

Opening Day For Schools ...ut in Doubt

By CHARLES CARTER
Denver Post Staff Writer

...Board of Education Satur... ...ing one more attempt to ...federal judge's order to open ...integration plans.

...school opening was again ... ...who at first bought ... ...court justice's decisio... ...the final word, late... ...the 10th C...

SATURDAY

SATU...

Delay Past... Sept. 2 St... 'Unlikely'

WEDNESDAY AUG 20 1969

By CHARLES C...
Denver Post St...

What day Denver sc... is in as much doubt ... ...nouncements tryin... ...tion that all pupils ... ...said Tu... Court of ...

...ool-on-Time' Deadline: Aug. 29

FRIDAY AUG 22 1969

... Schools' deadline for ... days," Johnson said. "In fact, we've told ... decision on in... our teachers and principals that a deci... ...ting school on ... ...sion may not come until next Friday."

... Friday ... The biggest problem, in case a federal ... ...als court now in session grants a ...'s order, will be notifying ... ...alls, he said.

...ditheris pre... ...days

Busing Plans in Effect For Denver S... ...art

...than just ...ns. ...e scho...

...UT DOWN THE MA...SHINE'

...nti-Bus Fa...ction

...50 persons who op... ...tegration order under ...ver Public Schools ...n this week were ...y to keep their chil... ...school Tuesday.

...at Montclair Park, ...and Newton St...

—Sharp criti... majority who ... ...der but voted t... ...under it. They ... not standing firm...

—Plans for a ... ...cade to Co...

...of the board ... like the or... ...en school ... accused of ...

He ... anti-bus... Birch c... ever. In...

Integration Order's

MONDAY

but they still came.

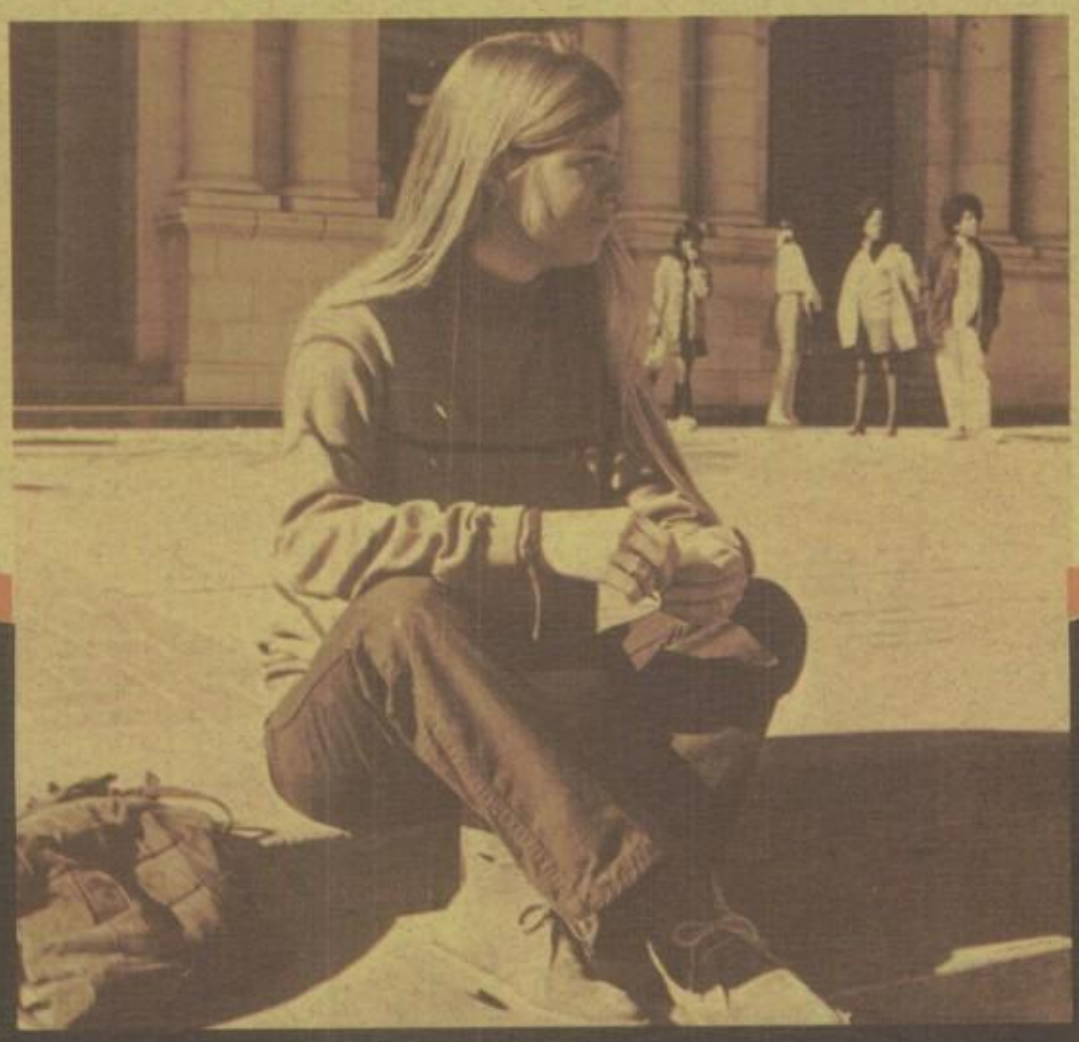

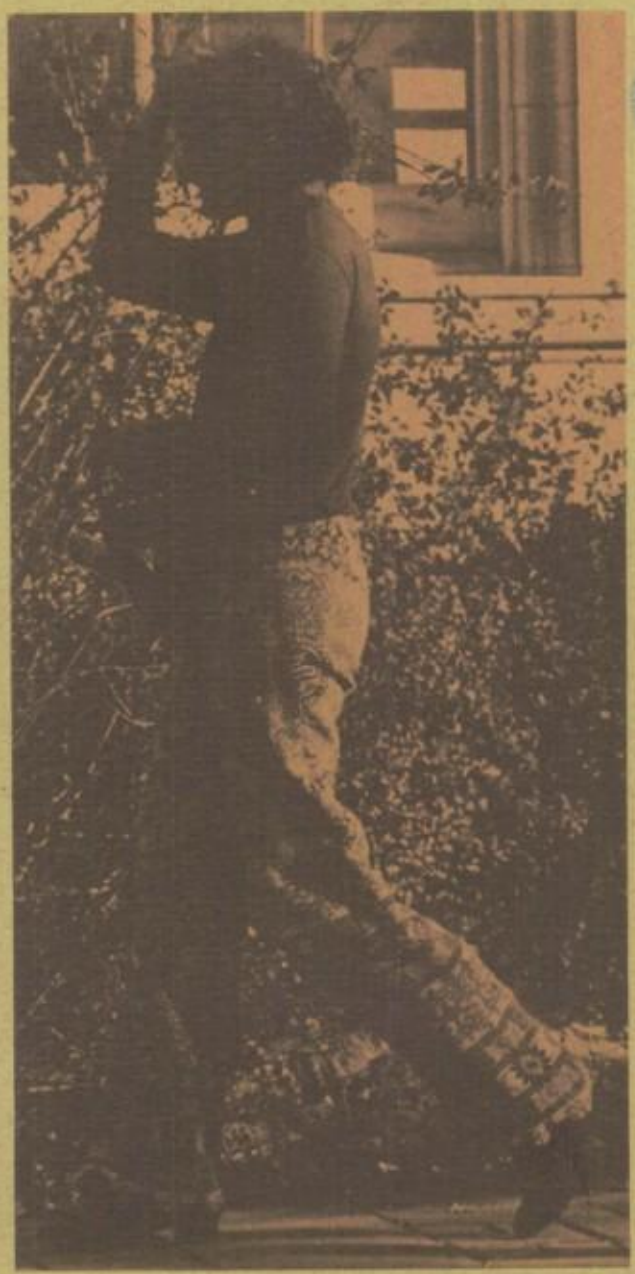

THE NEW GIRL

THAT FRESH
NEW LOOK.
AN EAST HIGH
LOOK.
SUITS, SKIRTS
SLACKS, FLARES
MINIES, MIDIES
MAXIES, JEANS.
COVER LEGS
UNCOVER LEGS.
BEADS AND
BRACELETS.
HAIR ON MEN.
CUT FOR COMBING
OR FLYING IN
THE BREEZE.
WHATEVER GIG
SUITS YOU,
IT'S YOURS
TO DO!

WIN-
NING

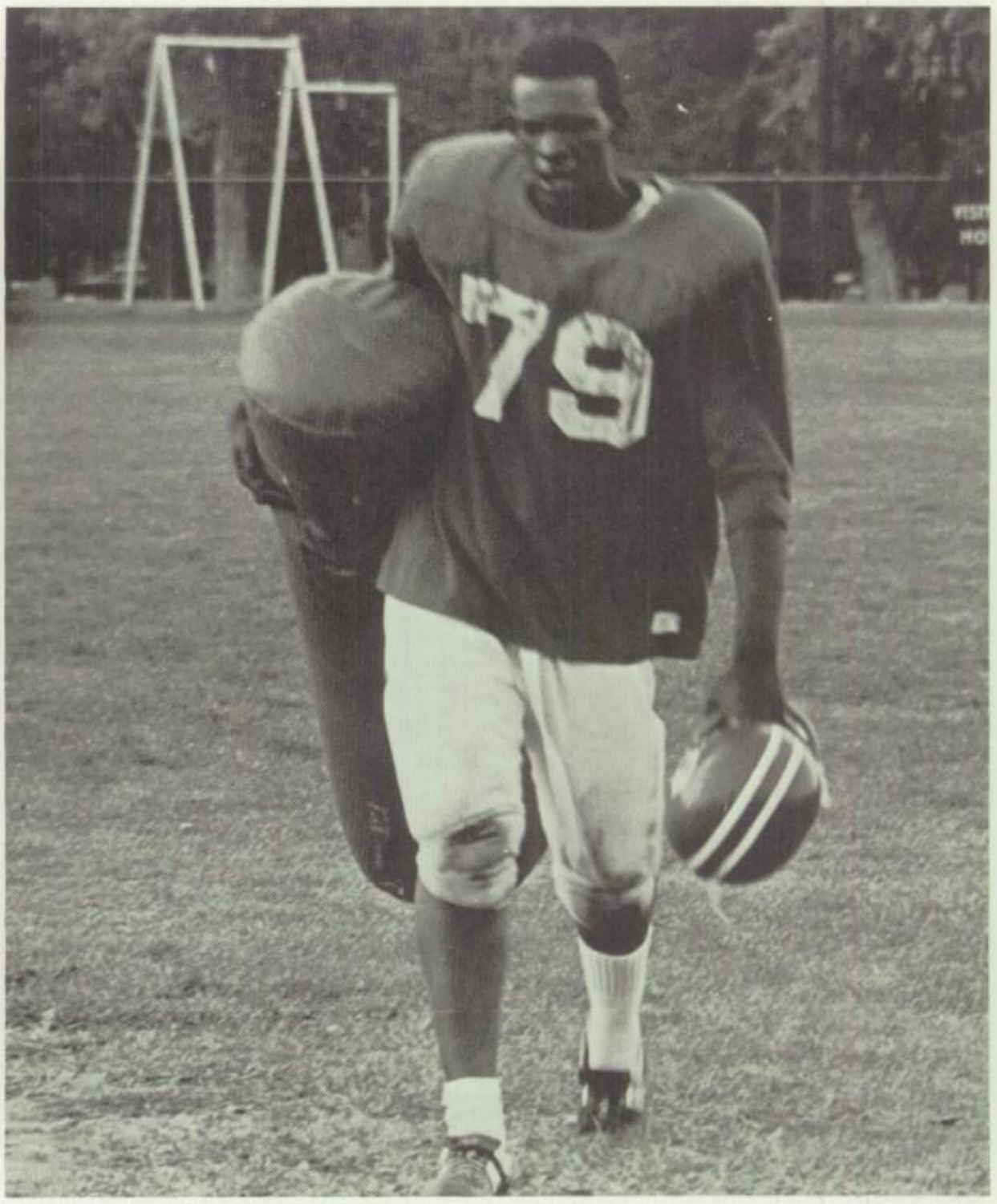

Practice. To some it is a recurring injury, to a few it is the ecstacy of recognized effort, and to others it is a necessary evil. But to all it is 5 days of grueling, hard work for a 48 minute game.

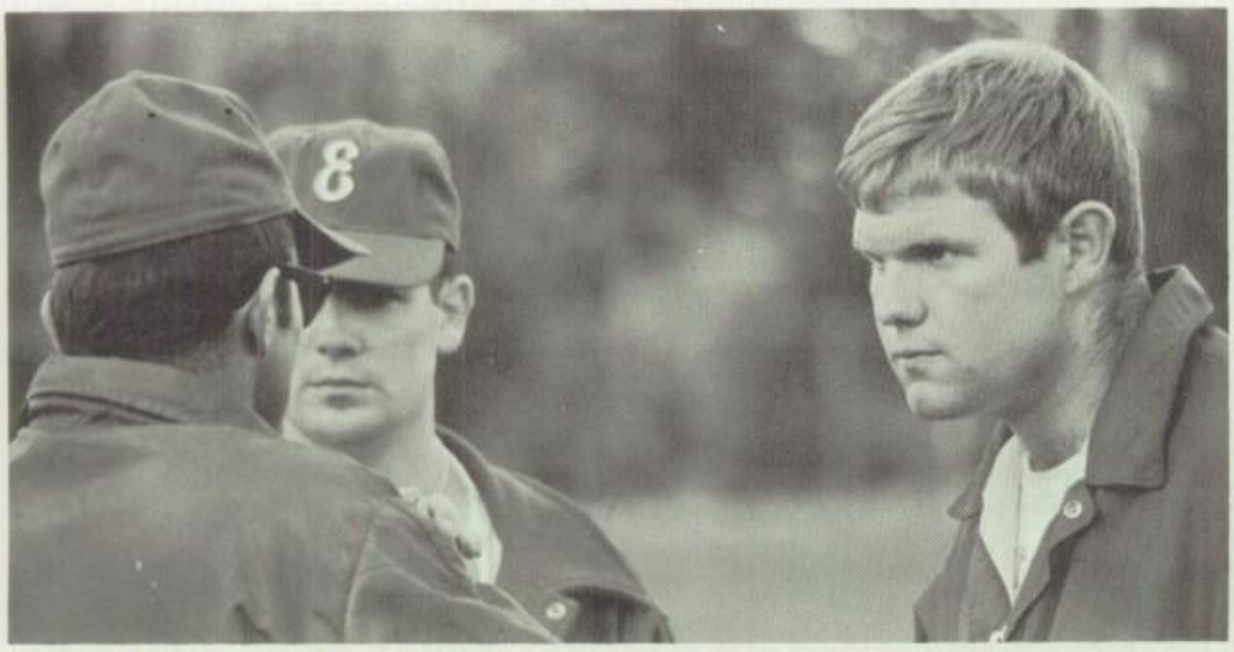

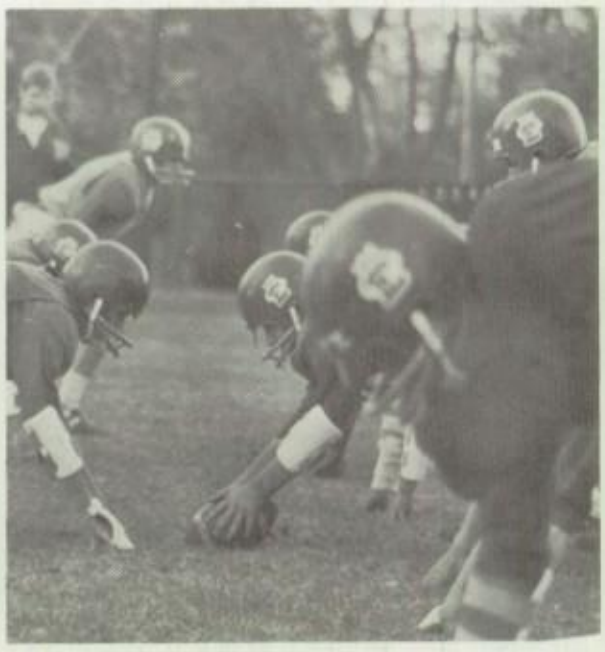

Change. Change from the past few disastrous years for East football seemed on its way. A season that began weeks early with group conditioning was the first sign that things were on the move for the better. A new head coach, a switch from the age-old simple wing to a more versatile "I" formation; and most of all an air of optimism ran wild in a locker room that would have feared to enter in some preceding seasons. Within the season this important gain would all but be lost as defeat and the despair it created again found their places, reshuffled, but the same. For not even a tough athlete can face having his best efforts marked as failure.

AND LOSING

Football-merely a game? It is hard work; five days of practice in preparation for each encounter. It is yards of tape and elastic bandages giving support to injured ankles, knees and elbows-a musty smelling locker room-the heaviness of a perspiration soaked undershirt. It is the agony of playing with an injury, or, much worse, it is the agony of defeat. It is the body wracking pain of a torn cartilage or a broken bone. It is the hopelessness of a big linebacker trying to catch a fleet flanker-the beauty of a

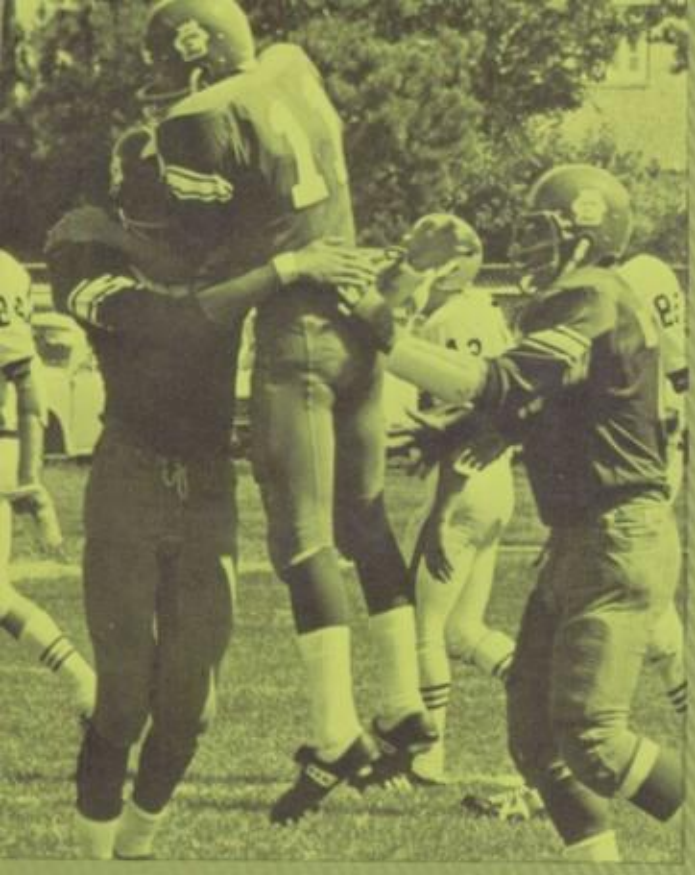

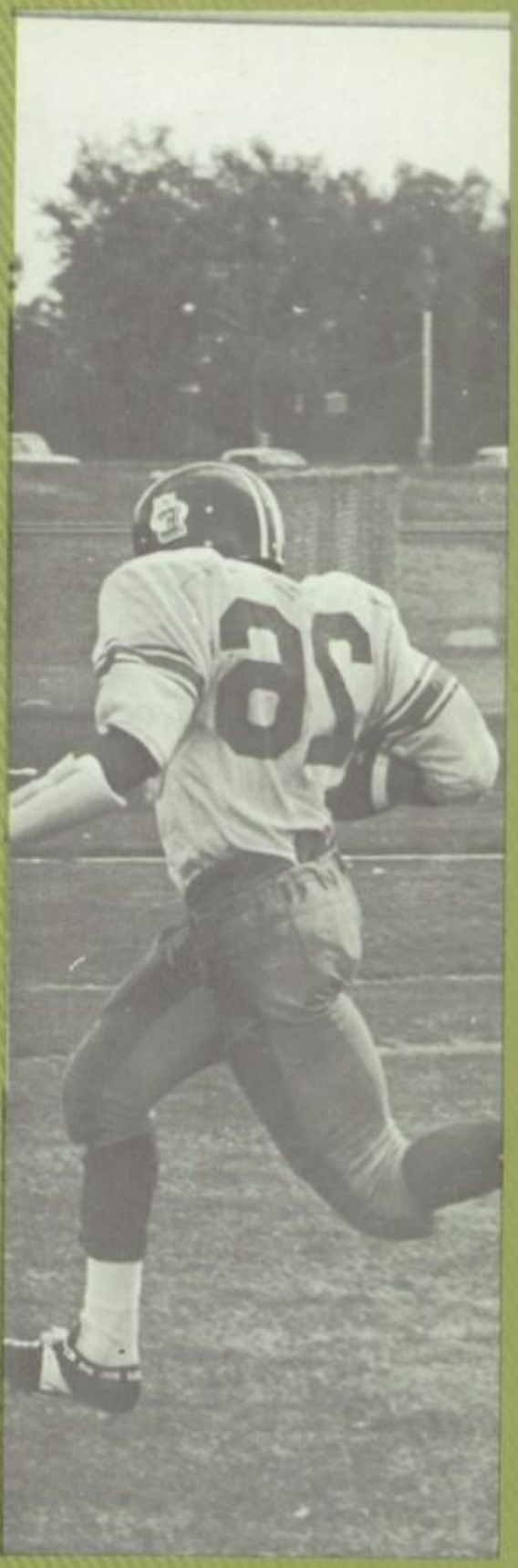

great broken field run-the violence of a trap block. It is the precision of a long pass. It is the frustration of missing the winning field goal or dropping a touchdown pass. It is the brotherhood shared by teammates and the respect shared by opponents. It is the taste of blood running from a split lip or a broken nose. It is the tenseness and nervousness of the pre-game wait in the locker room. It is the thrill of releasing that tension by

charging out onto the field. It is the popping of pad against pad and the groaning of man against man. It is the satisfaction of beating your opponent, not by simply out-scoring him but by out-playing him. Football is desire, discipline, drive, it is indeed much more than a game.

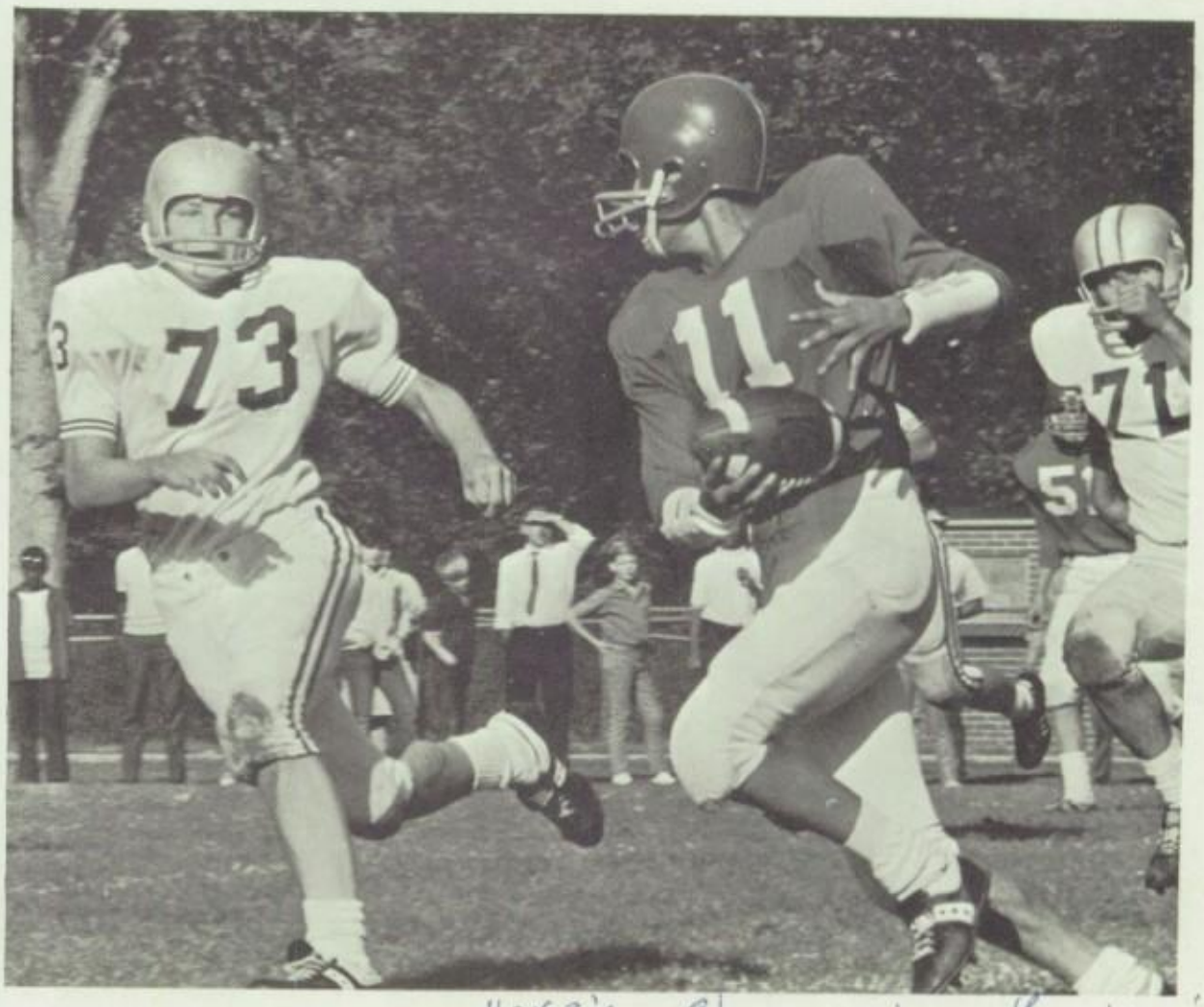

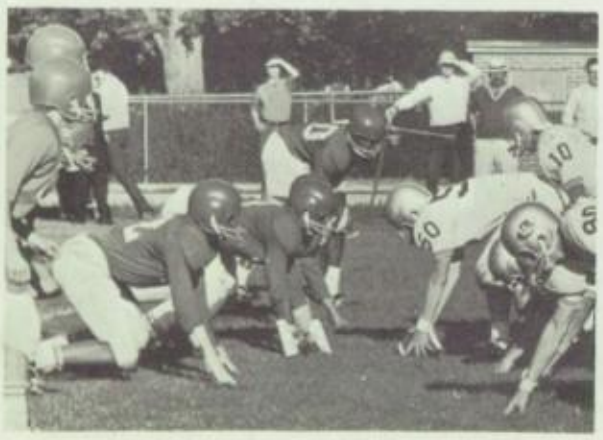

Here's Stu again- Yea big jack JEW!

The varsity never wins; how do they expect us to?

RUNABOUT

O.K. Stay loose. Relax those arms. Keep the legs moving and don't forget to breathe. Yes breathe! DON'T FORGET TO BREATHE. Take it in and out. Regular. Suck it in, blow it out. This must be five miles instead of two. Are you tiring. No! Yes. Don't let that other man see just how tired you are. Fire it up.

THIS

IS GOLF

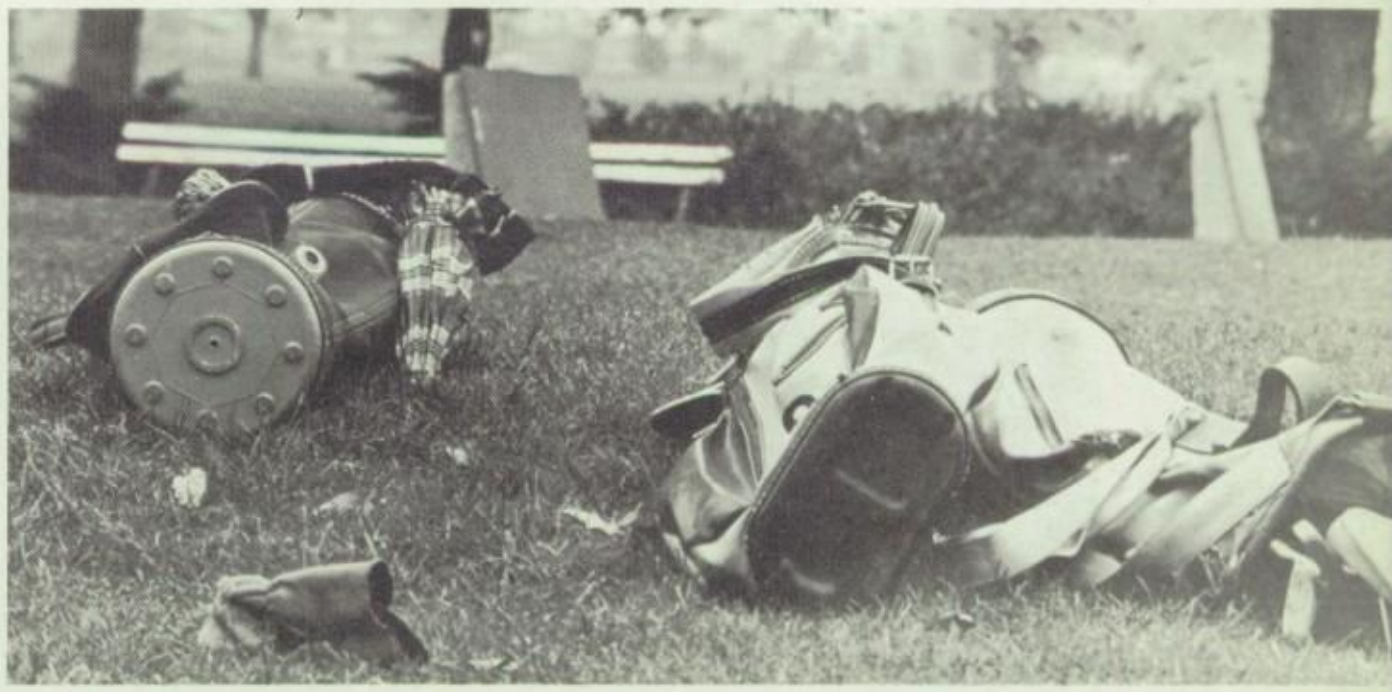

Is this golf? In the winter. Golf is this. Counting on a great season with a great new coach, but try to trace your ball's flight thru sixteen inches of snow. We sort of play around the course and watch each other. This is golf: a gentleman's game.

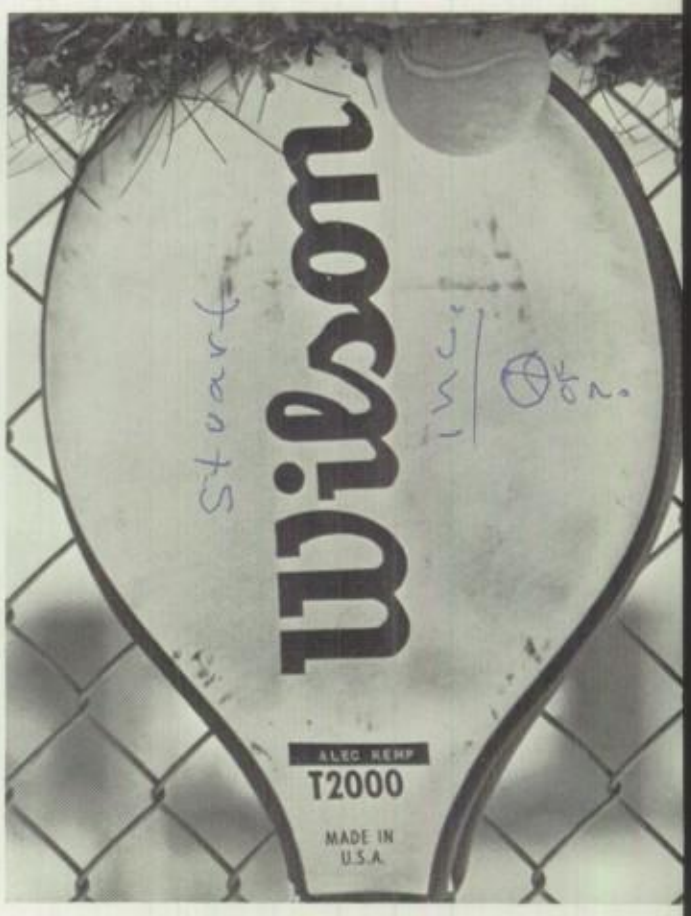

THE YEAR AFTER

The East High tennis team started out on a sour note. Many people who observed the matches saw that there was much room for improvement. There was no improvement. The team didn't care and the spectators didn't care.

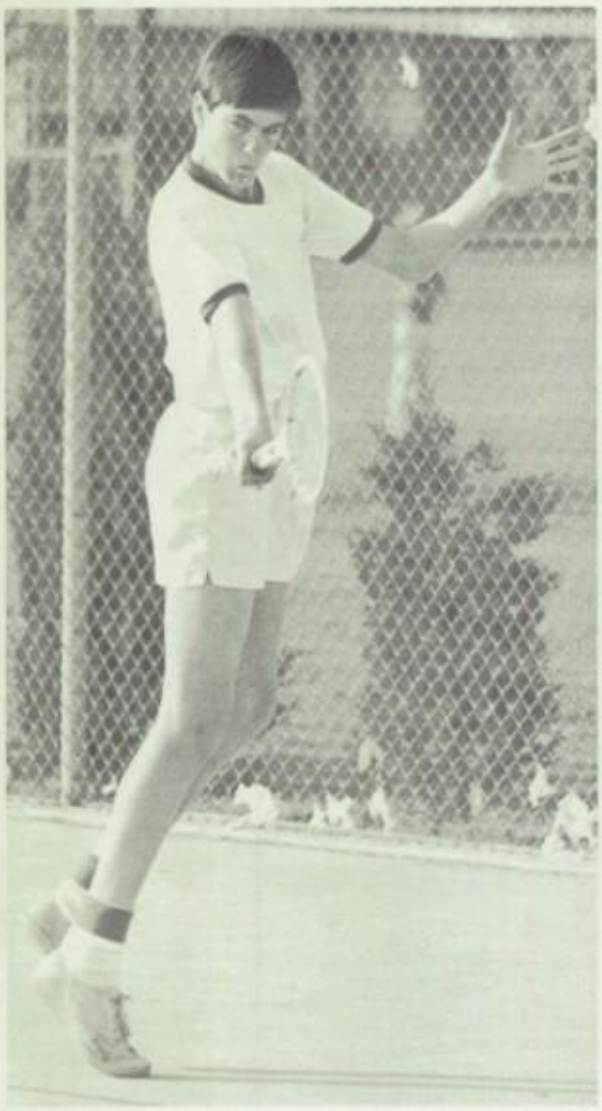

walking into spring...

As the season wore on, the team seemed to play the matches for enjoyment rather than for victory, with the possible exception of one notorious player. The losses were generally not a disappointment, the failures were not disheartening, and the games were only games.

Queen Debbie McKinney

age of aquarius

Horoscope for October 18th: Today promises to be one of excitement as Angelus and Spotlight join to sponsor the 1969 Fall Sports Dance. A familiar place of learning will become the place of fun. Music lovers will enjoy the sounds of Catherine Mitchell Lord. Those under the sign of Libra will enjoy the attention of a special song and Geminis are in for a real surprise tonight.

Waterbearers: Cynthis Gibbs, Sylvia Flowers, Mary Ellen Leaf and Gayle Matthews. Not pictured are Jo Ellen Baxter and Margot Francis.

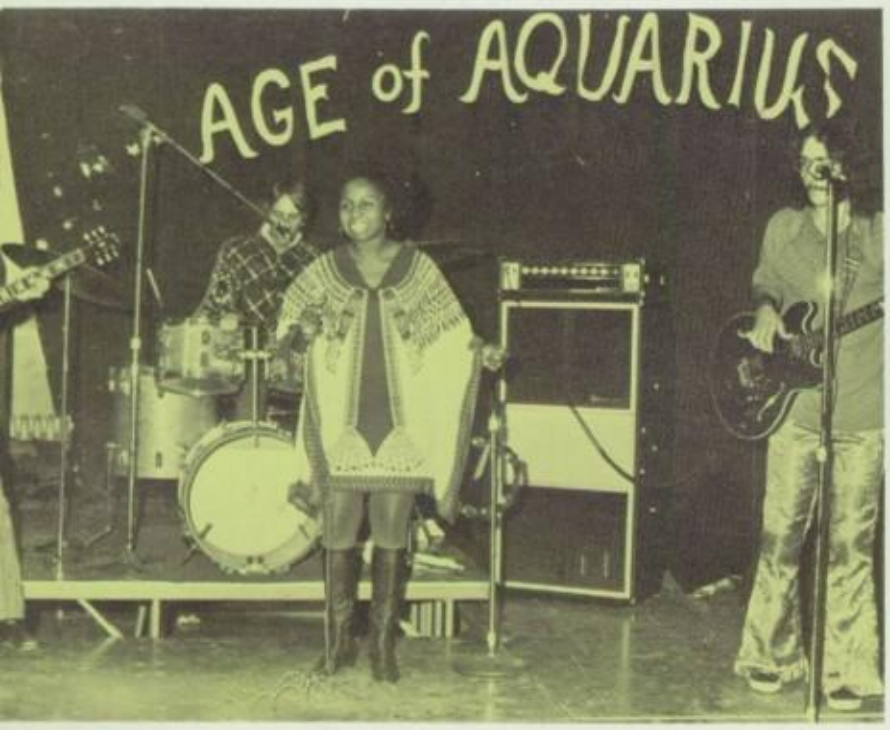
AGE of AQUARIUS

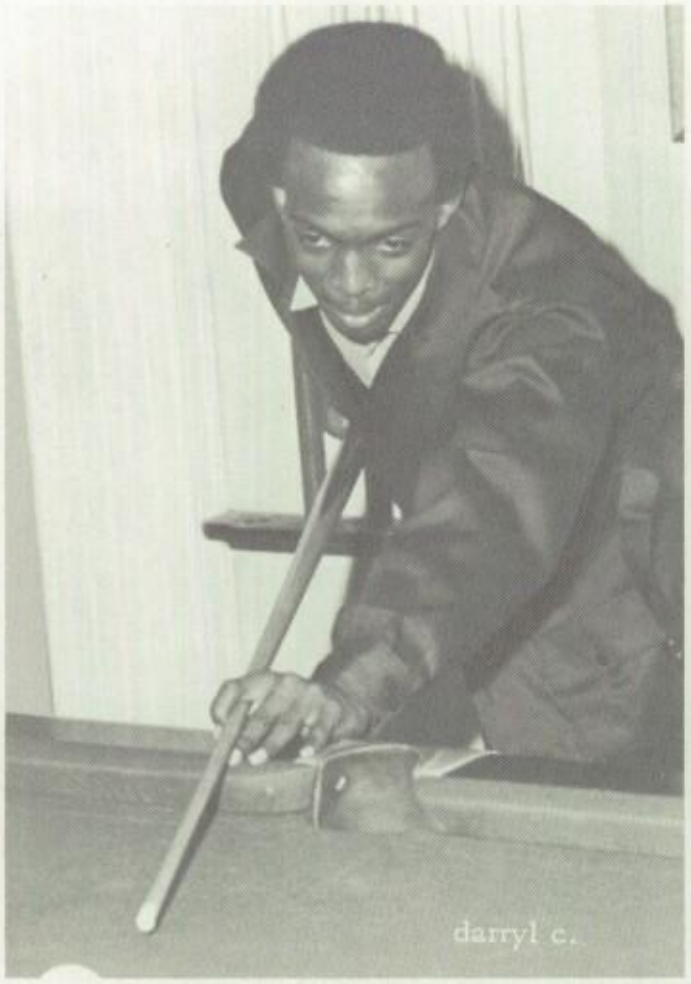

darryl c.

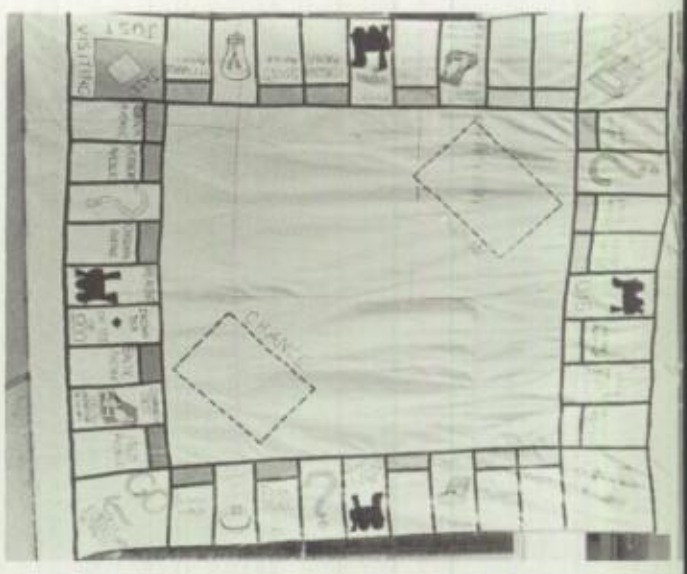

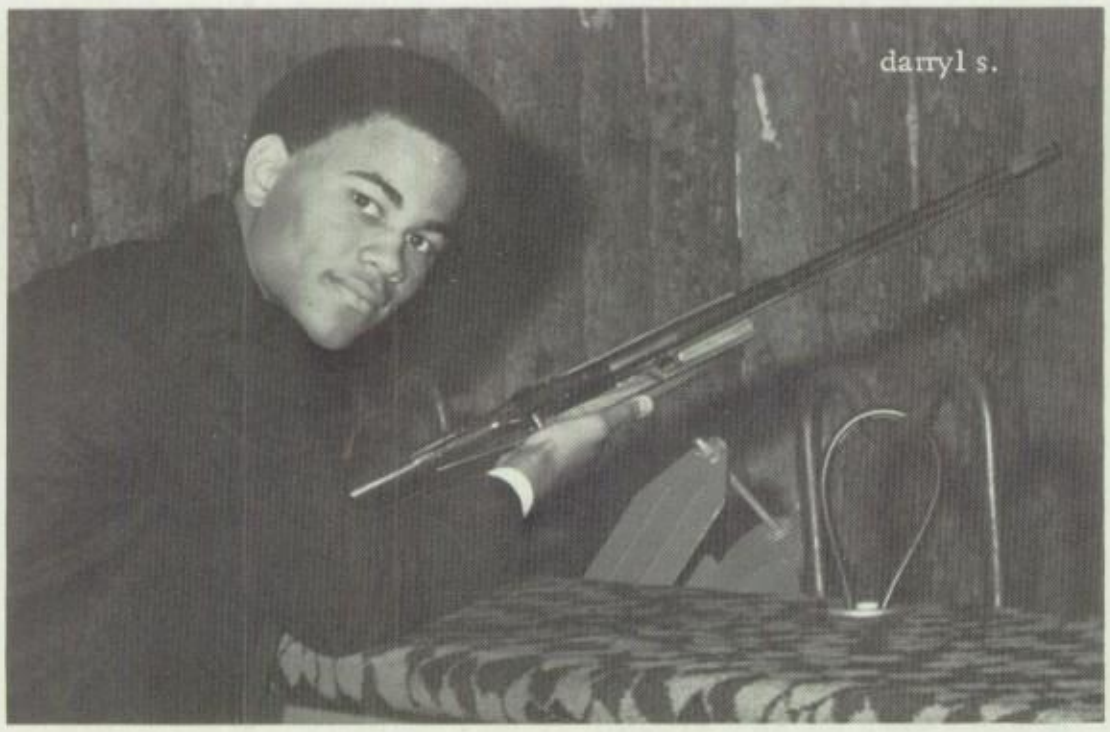

darryl s.

The girls have a chance to start seraph sister's games by asking the boys. . .a playing area complete with a monopoly board and a free parking corner. . .and 7 contestants ready to try their luck. . .

dennis

people games

wayne

chuckie

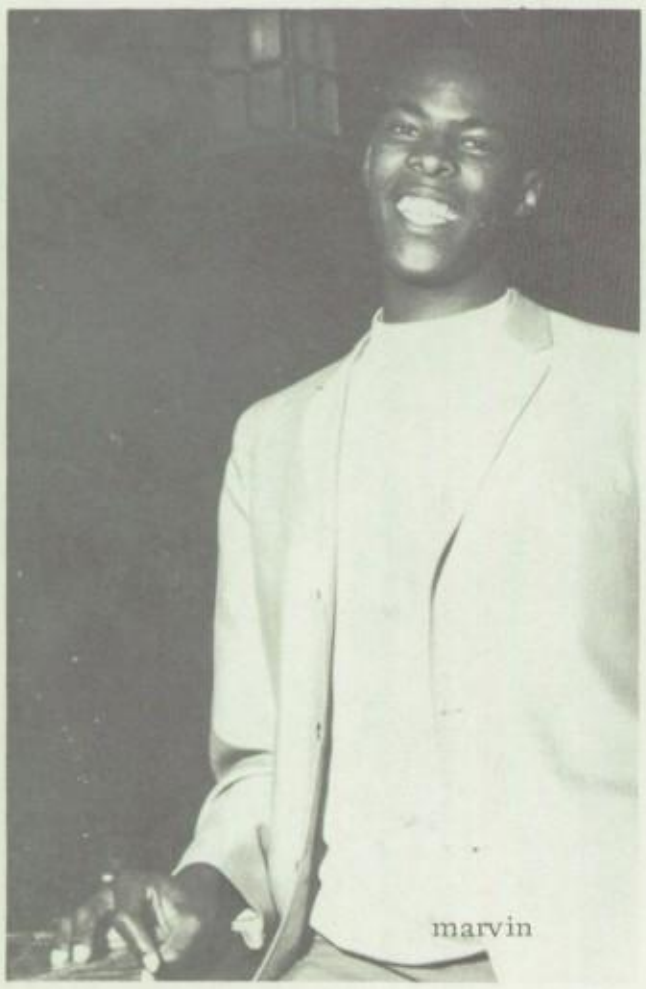
marvin

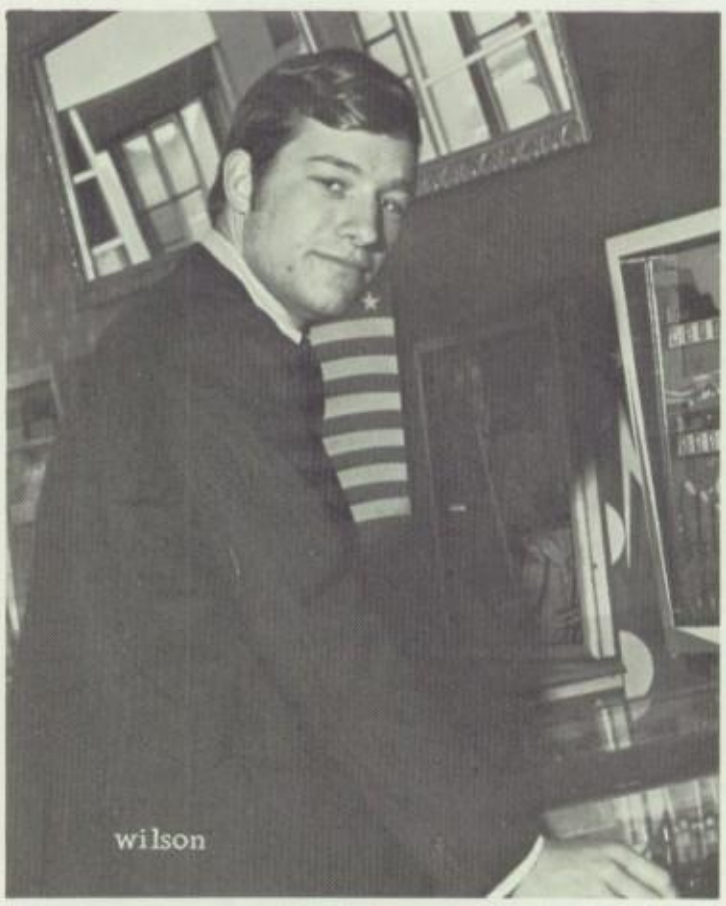
wilson

OINK!

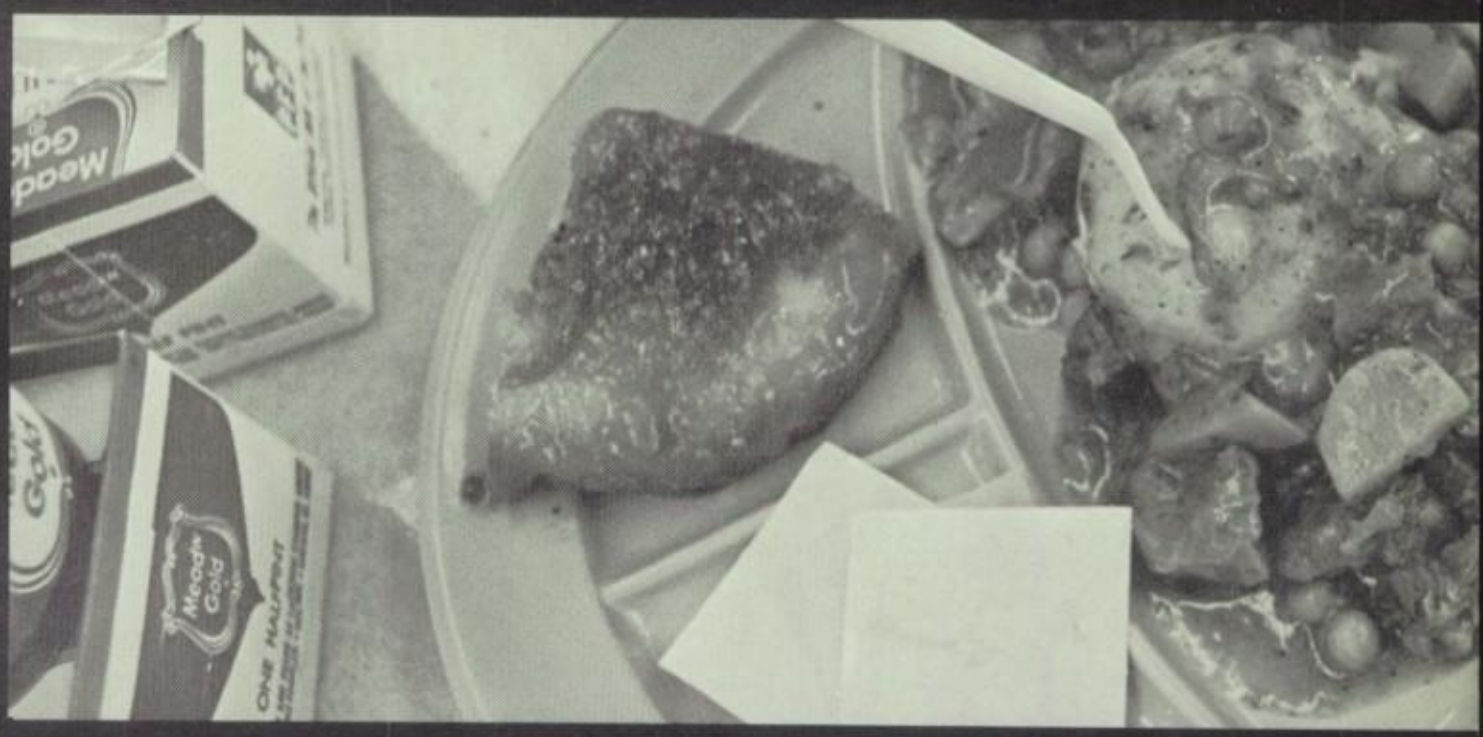

with friends
alone
inside
out
45 minutes
freedom

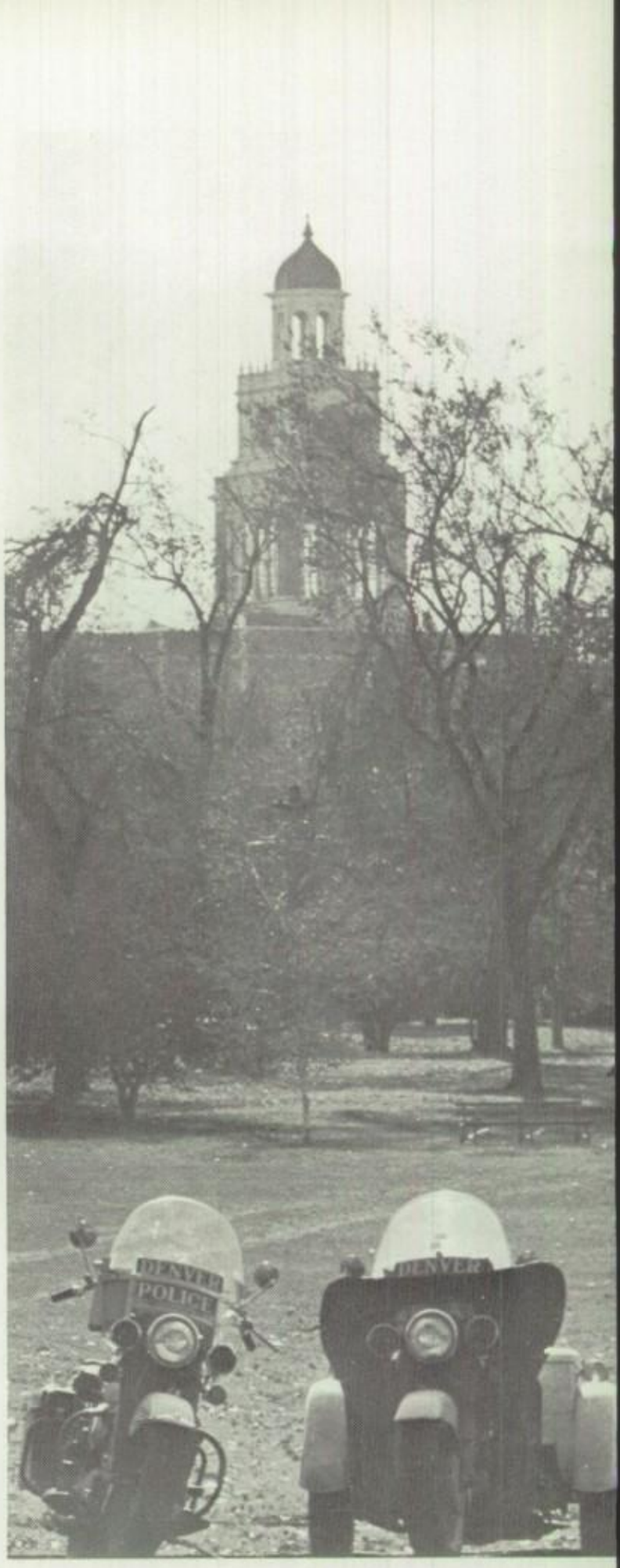

OUR FRIENDLY NEIGHBORHOOD COPS

DENVER
POLICE

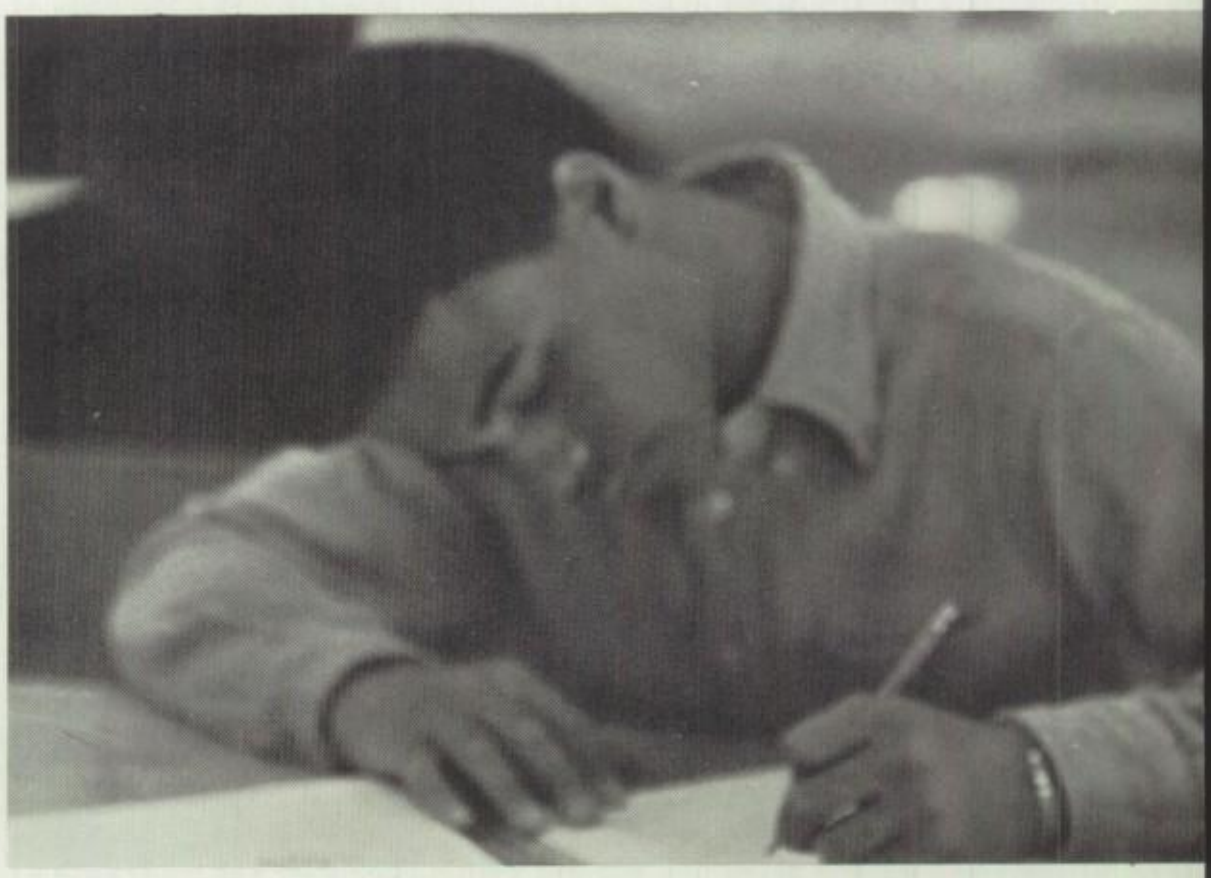

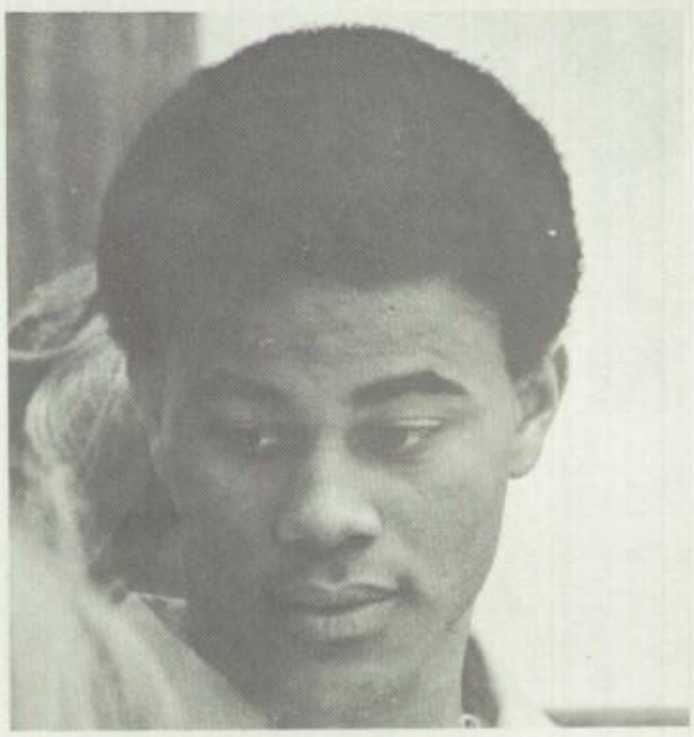

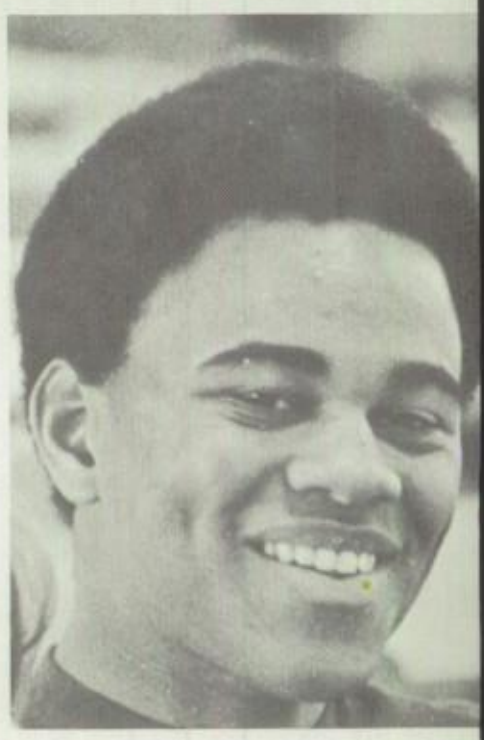

DARRYL

head boy

head girl

DENISE

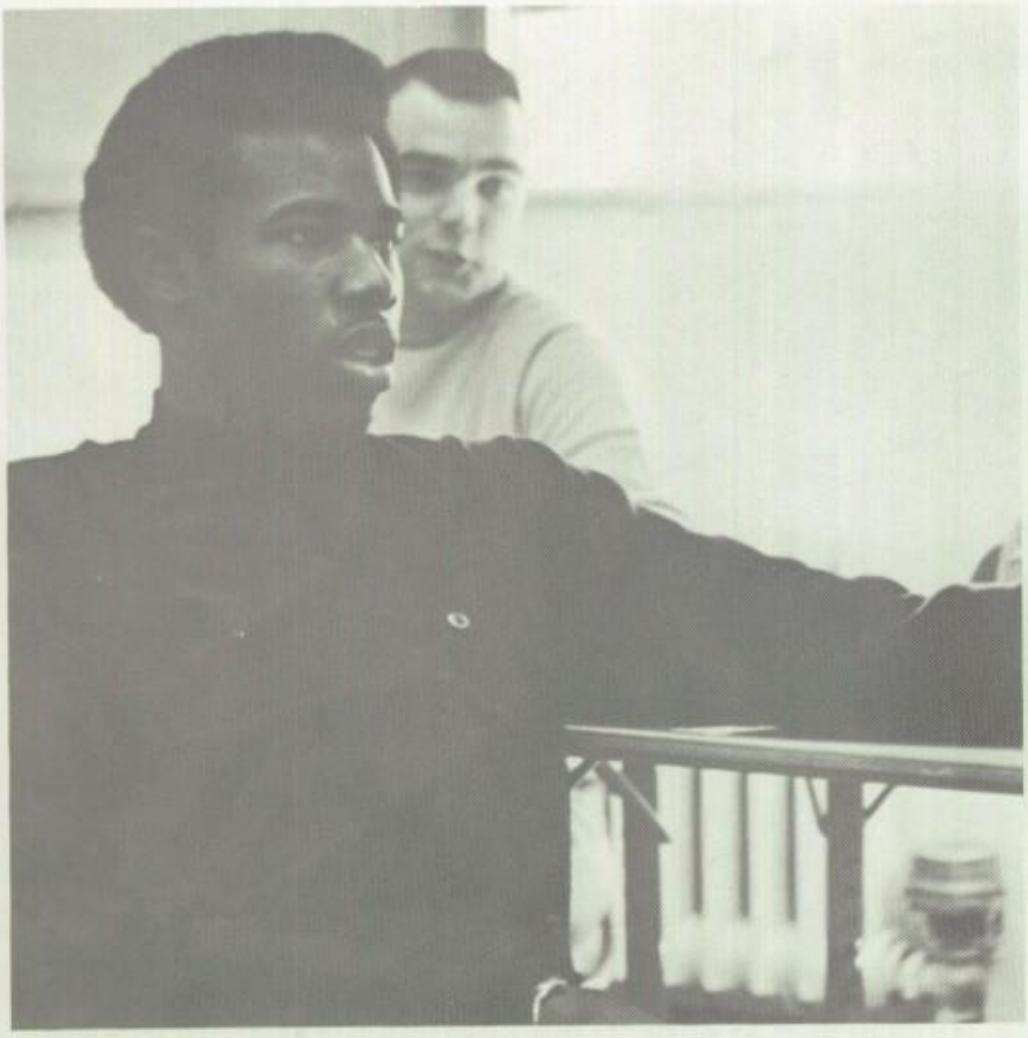

Council Is:
"a hard working bunch of people, who don't get much credit"
"spending too much time on petty things"
"more determined"
"enthusiastic"
"not that relevant to East"
"at least attempting to handle difficult problems"

STUDENT COUNCIL

"slowing down problems but not solving them"
"reviewing problems and making comments in a way we think students would want us to"
"doing a lot of work-a lot of daily work and discussions"
"hiding in 153"

here we go again...

"Class of '70
President-John McCallum
Vice President-Steven Slaughter
Secretary-Debi McKinney
Treasurer-Beatrice Frelow"

"Oh wow. . ."

"Class of '71
President-Sharon Brown (missing)
Vice President-Becky Graves
Treasurer-Janis Jackson"

"Gee, that's really neat. . ."

"Class of '72
President-Deborah Rice
Vice President-Belinda Knight
Secretary-Karen Thompson
Treasurer-Mary Parsons"

"Golly, I'm really impressed. . ."

"You don't seem to give a damn."

"Apparently not. . ."

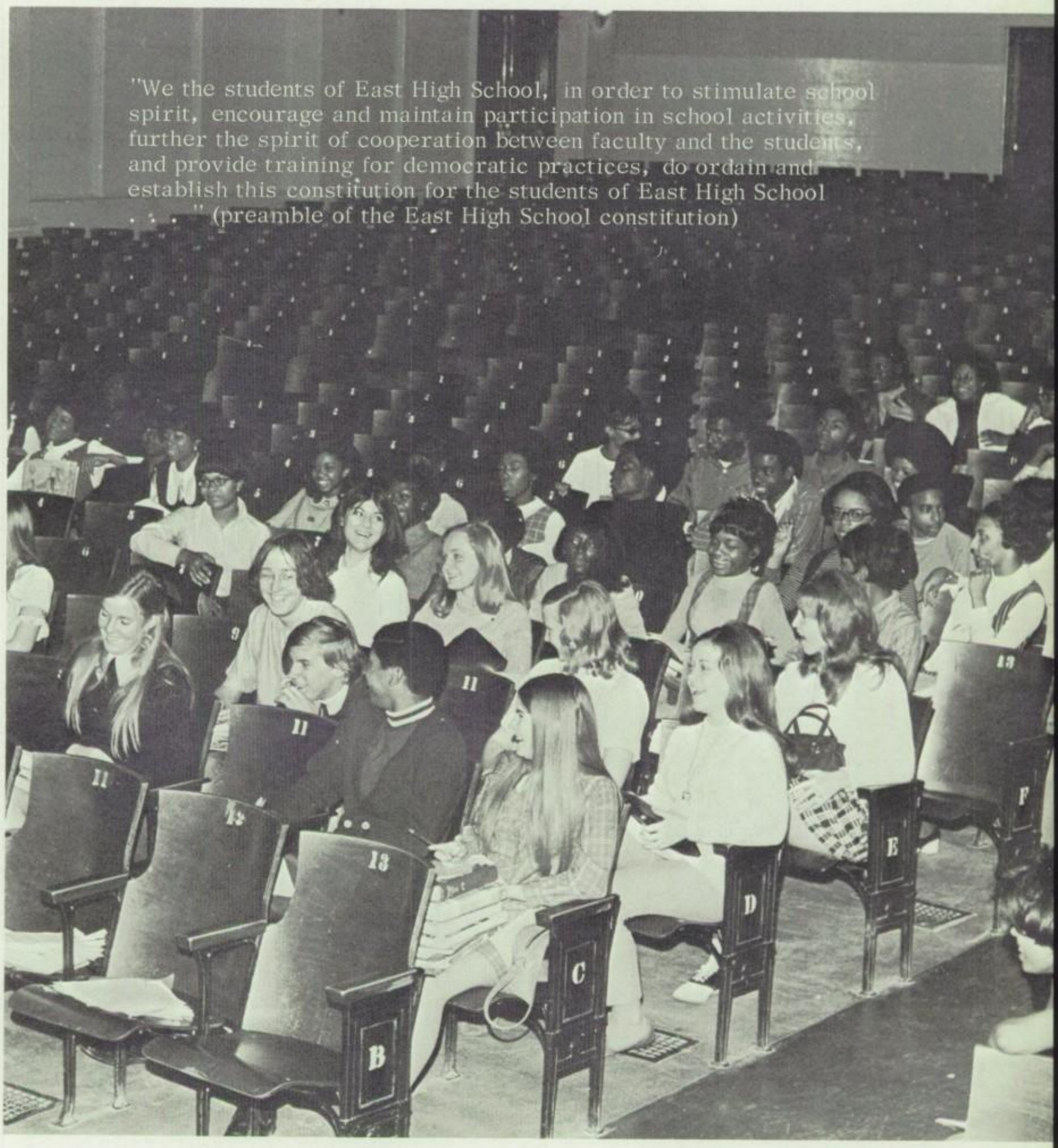

What is the problem -

It seems to be apathy, but Delegate Assembly has tried - changing the dress code and revising the school constitution but only half the elected even bother to go... What's the problem -

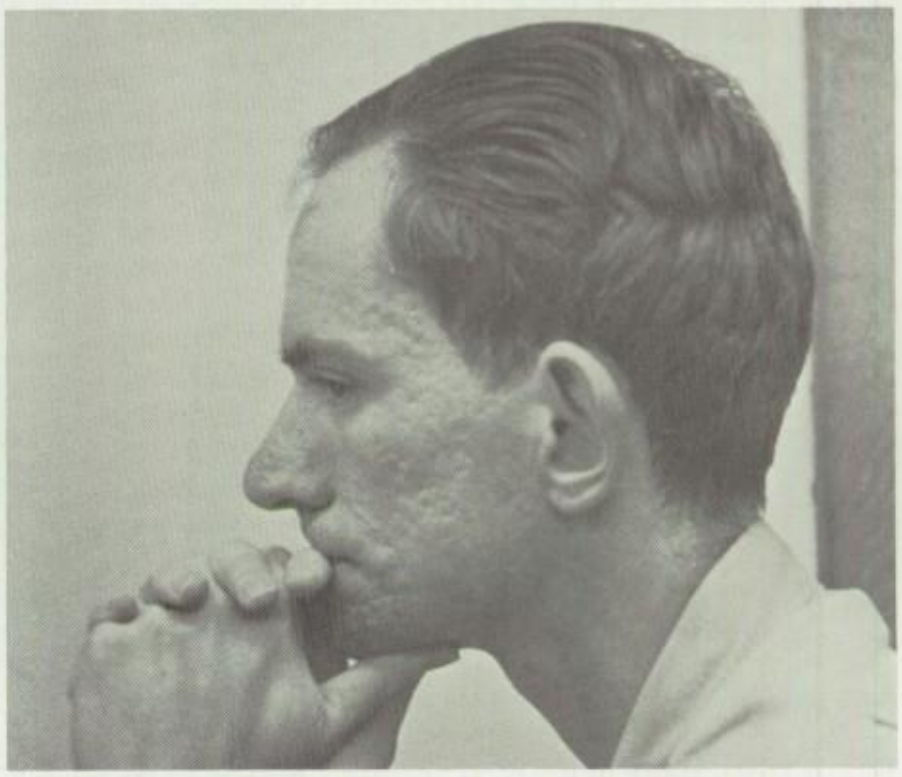

VISTA: volunteers in service to america, understanding, rap, problems, drugs, compassion, messed-up, listen, communication, love, care, poverty, laugh, shoot-the-breeze, chew-the-fat, gripes, five-points, society, you, up-tight, interest, city, ghetto, kids, cops, jail, life, barry, judy, pam, al, john, mike, david, wayne, angela, kathy, bill, sandy, david, pat, gary, david.

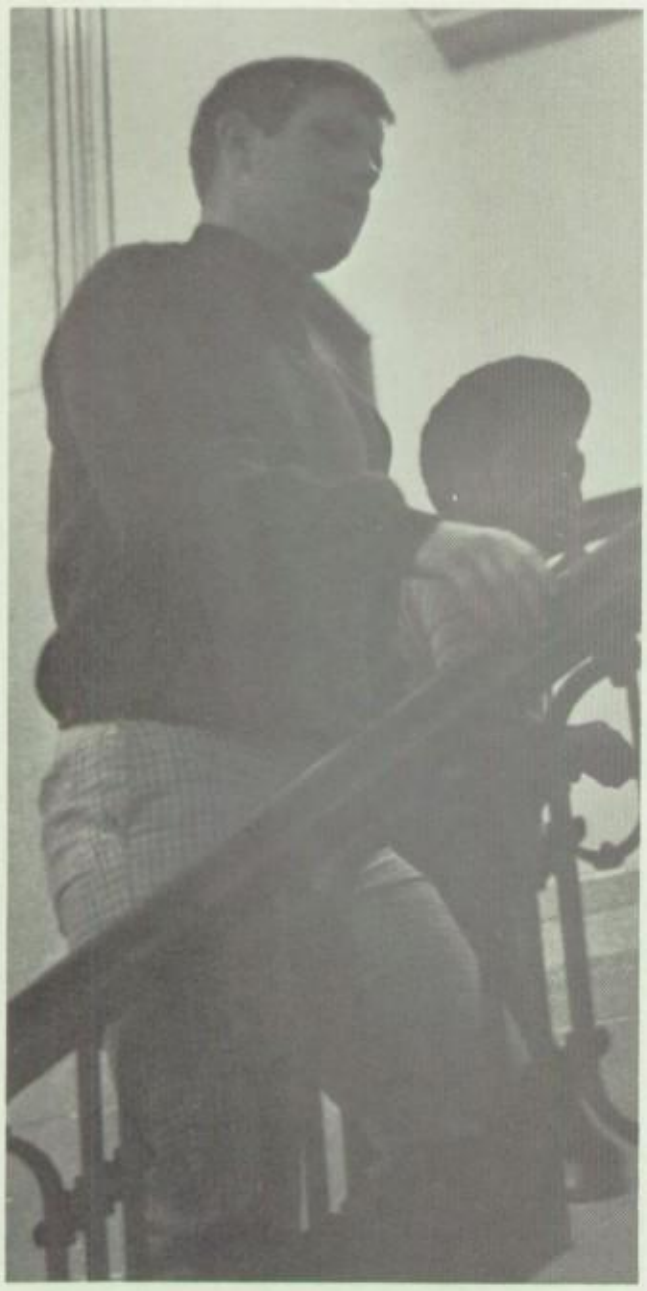

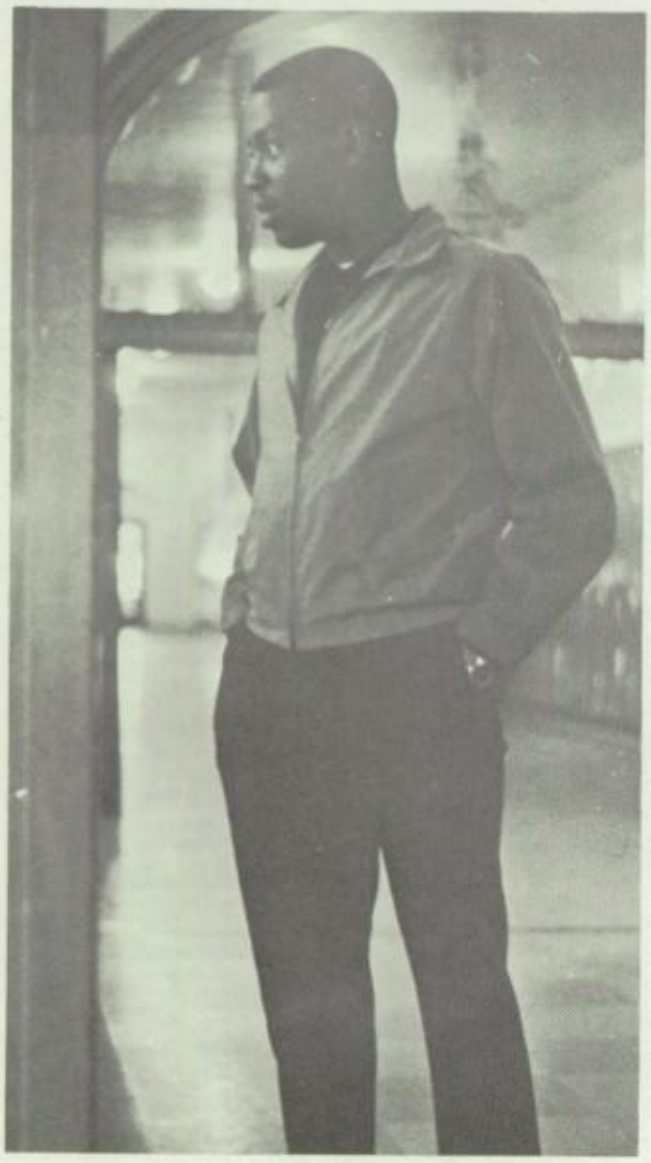

get on your guard

Who knows what evil lurks in the hallowed halls of East High School? Only the Security guards know for sure. Stealthy they roam the halls, keeping a sharp lookout for suspicious persons. "YOU got a pass?" "I'm on ANGELUS Staff." "I don't care if you're on the President's Advisory Council on Physical Fitness, you got a pass?" "I'm just going to my locker." "You got a pass to go to your locker?" "It's in my purse." "Where's your purse?" "In my locker." "You got a. . .?"

POWER TO

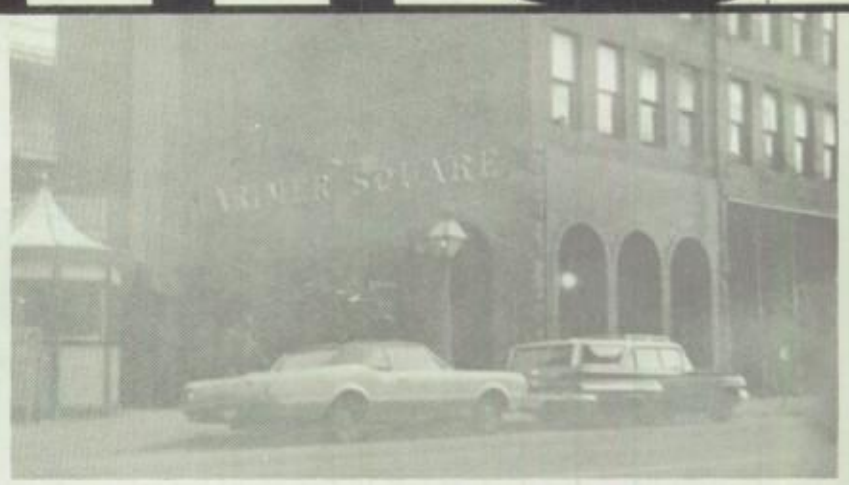

And the one owns cities and houses and lands.
And the ninety and nine have empty hands . . .

Farmer's Alliance 1889

The policeman isn't there to create disorder. He's there to preserve disorder.

Richard Daley

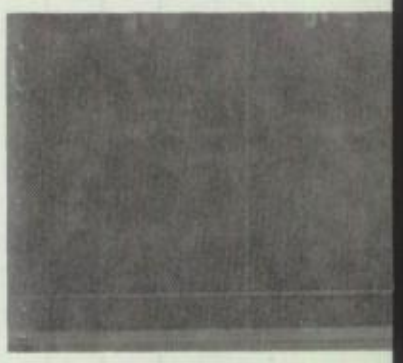

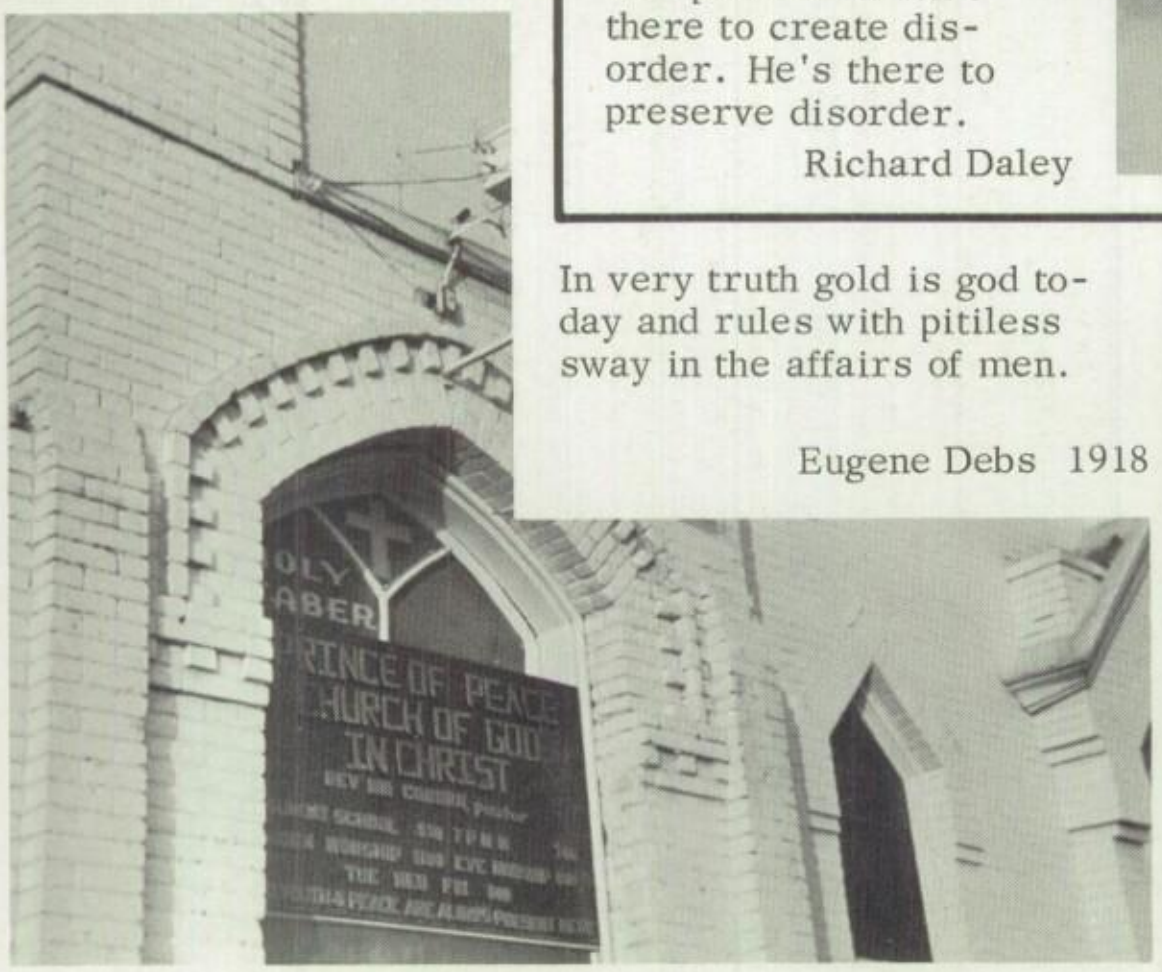

In very truth gold is god today and rules with pitiless sway in the affairs of men.

Eugene Debs 1918

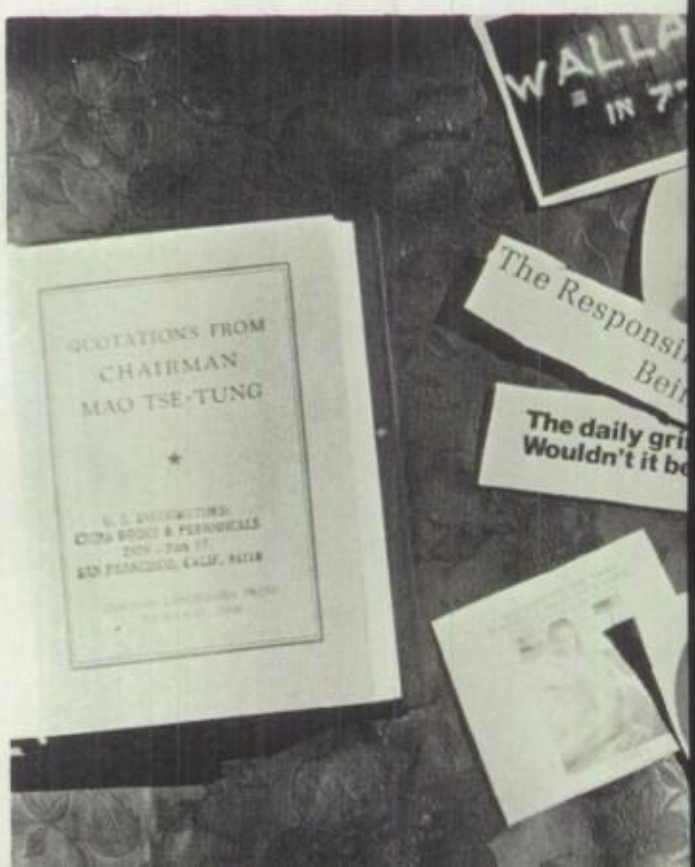

THE PEOPLE

No man is naturally entitled to a greater proportion of the earth than another. . . (land) was made for the equal use of all.

Penn. farmers
1840's

Labor is prior to and independent of capital. . Capital is only the fruit of labor, and could never have existed if labor had not first existed. . Labor is the superior of capital, and man deserves much the higher consideration.

Abraham Lincoln, 1861

In the freedom seminar we attempted to clarify and resolve some of the contradictions which are limiting and giving the illusion of freedom in america. We have been taught to be told rather than to think, taught to take rather than share, taught to win and lose rather than move ahead together, taught to play the roles that society dictates. We tried to allow the class to be self directing, but since all selves have been appropriated there could be no direction. We tried to present reality and destroy illusion. America is revolting. What is needed are individual commitments to reclaim control of one's life, to struggle for the freedom of all peoples.

---marcia, dana, alva, steve
from antioch college

right on

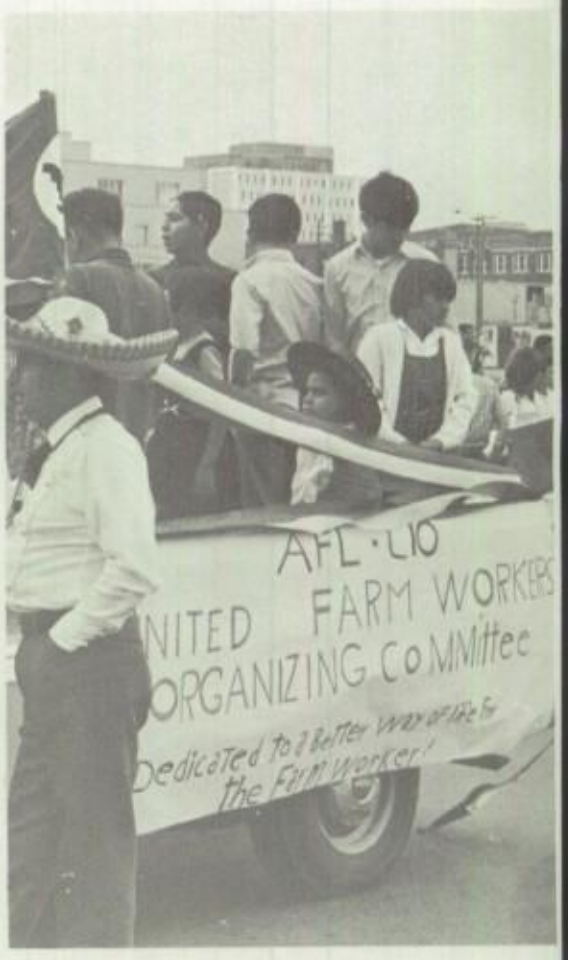

i'm looking for a chicano brother
and i know just where he's at,
he thinks he's an ugly white anglo
mother;

heartless, ugly, and fat!

i'm sure you've seen him somewhere
around,
i can tell he's somewhere near;
he's the one who always walks around
with that can of
"PIGS COORS BEER!"

he's the one who told you and i
to go straight down to hell;
then turned around and walked away
with his so called
"gringo pal!"

on pickett lines and boycotts too,
he never will assist;
instead he's with his "gringo pal"
and yells out
"communist"!

but one of these days,
(and i've got lots of faith)
he'll look at himself with a frown,
and he'll say;
"what the hell is the matter
with me;
i'm not white. . .
BUT BROWN!!

---rock power

CHICANO BROTHER

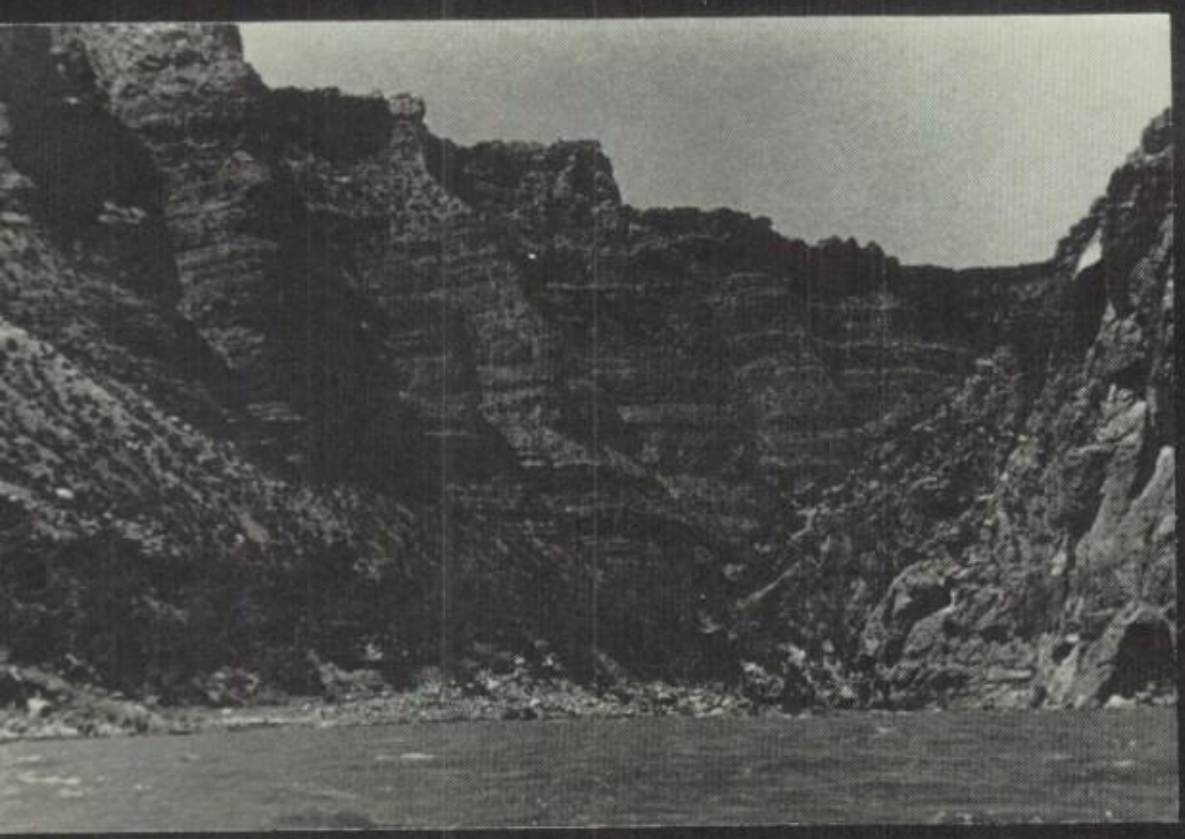

The River

The Challenge

We
start-
ed out
strangers, each
pulling separate
directions, leaving it up
to the strongest to decide
which way we would go. The
river always won. Out
of necessity
then,

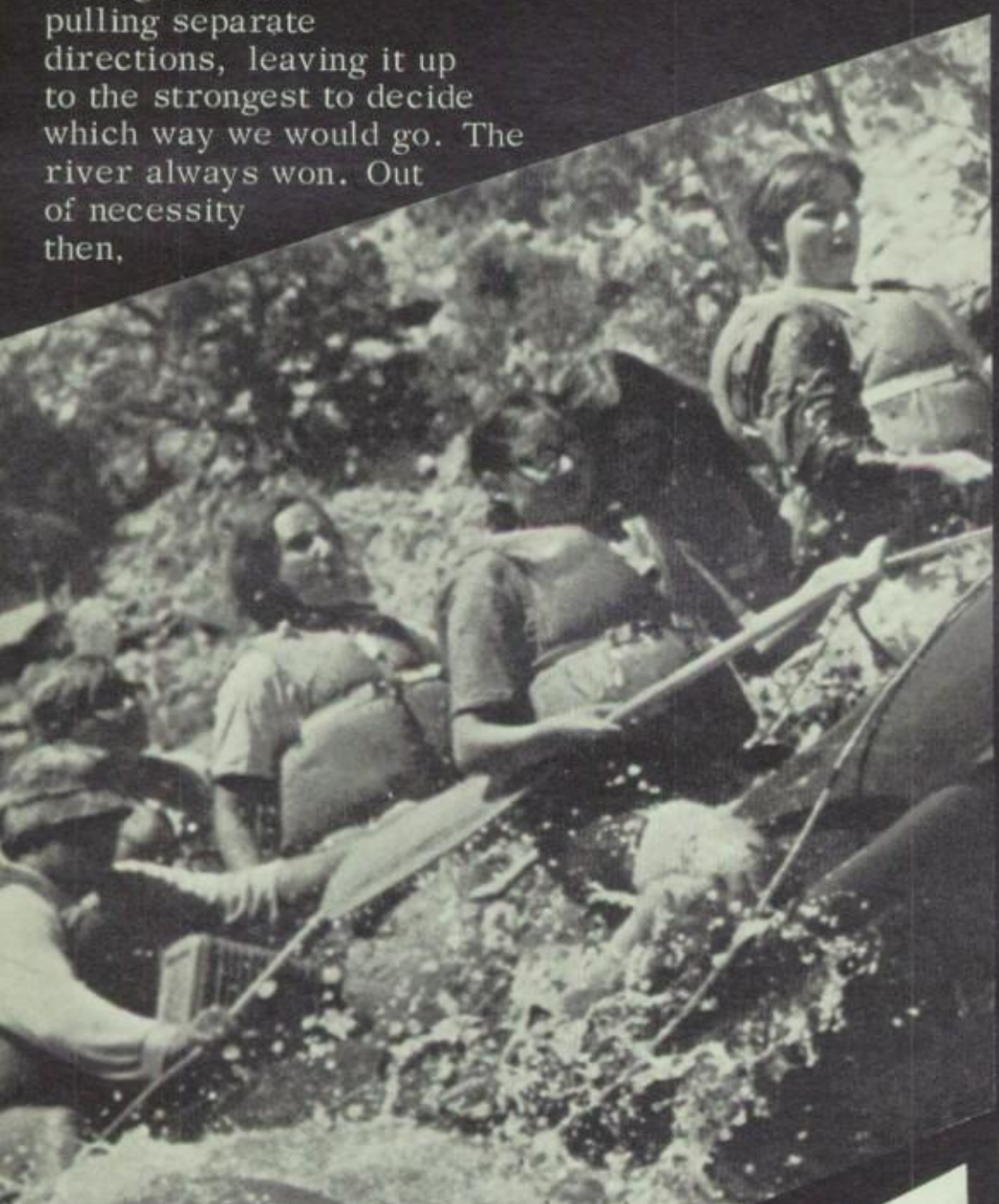

each
individ-
ual became
part of a team,
working together to-
ward one goal, whether
it was to avoid hitting a large
rock (left...what? LEFT! gritch...
oh well.) or simply to arrive on the
other side of some rapids safely.

As Outward Bound intended, we were forced to confront our fears of the river, and in so doing we learned to know ourselves a little better, and to know the river a lot better, and then to know each other as equals.

Most of all, the raft trips were fun! (Let's hit the big ones!)

The Satisfaction

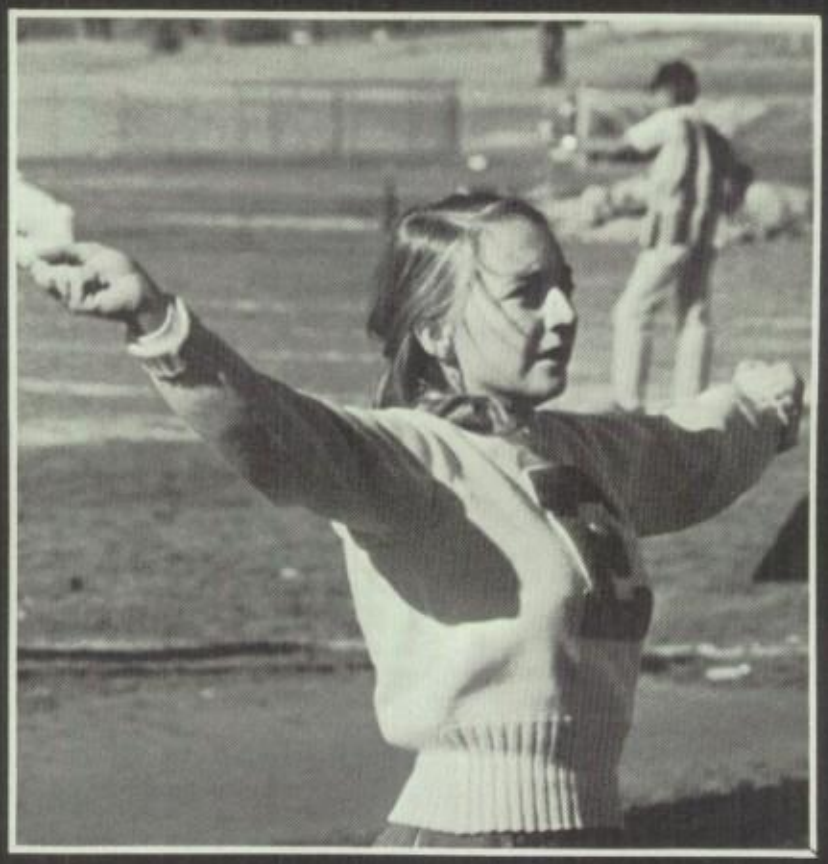

Cheerleaders

Theresa McGuire	Shelli Anderson	Joanie Peros	Wanda Matsuda
Jill Cooper	Gayle Morishige	,,	Nancy Franz
Ann Starr	Anita Garrett	Joan Hanatani	

Gale Mathews

Karen Dryden

Pam Perrill

Kiki Schomp

Jan Jackson

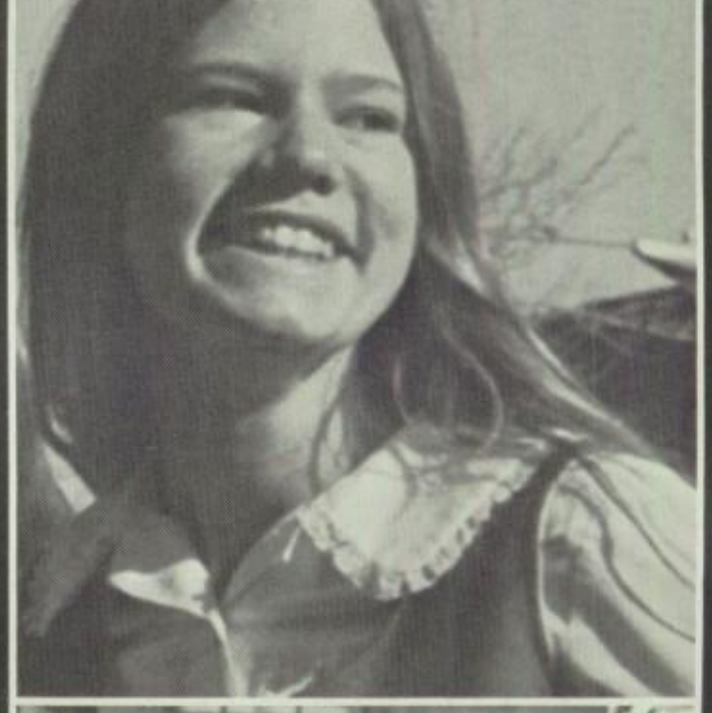

Pom Pom Girls

Nini Hallet

Kathy Gomez

Martha Bernard

Louise Weber

Imesia Evans

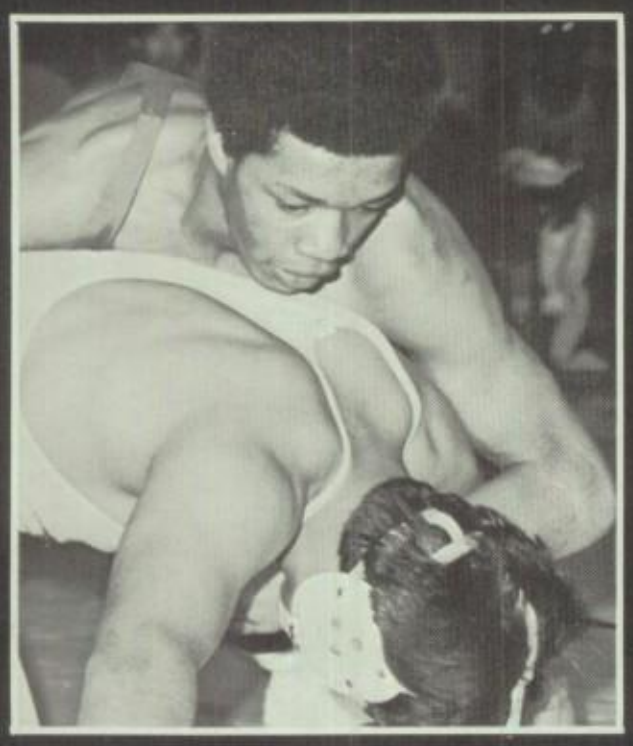

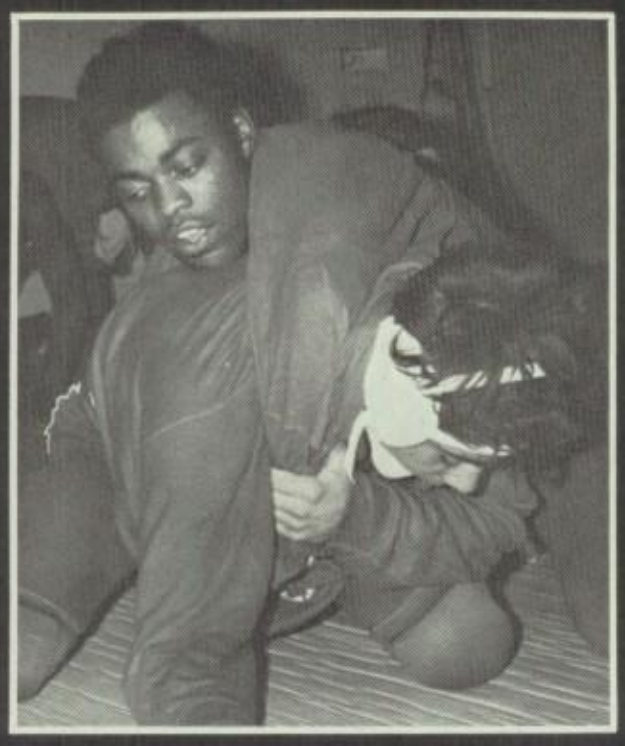

where wrestlers are made, not born

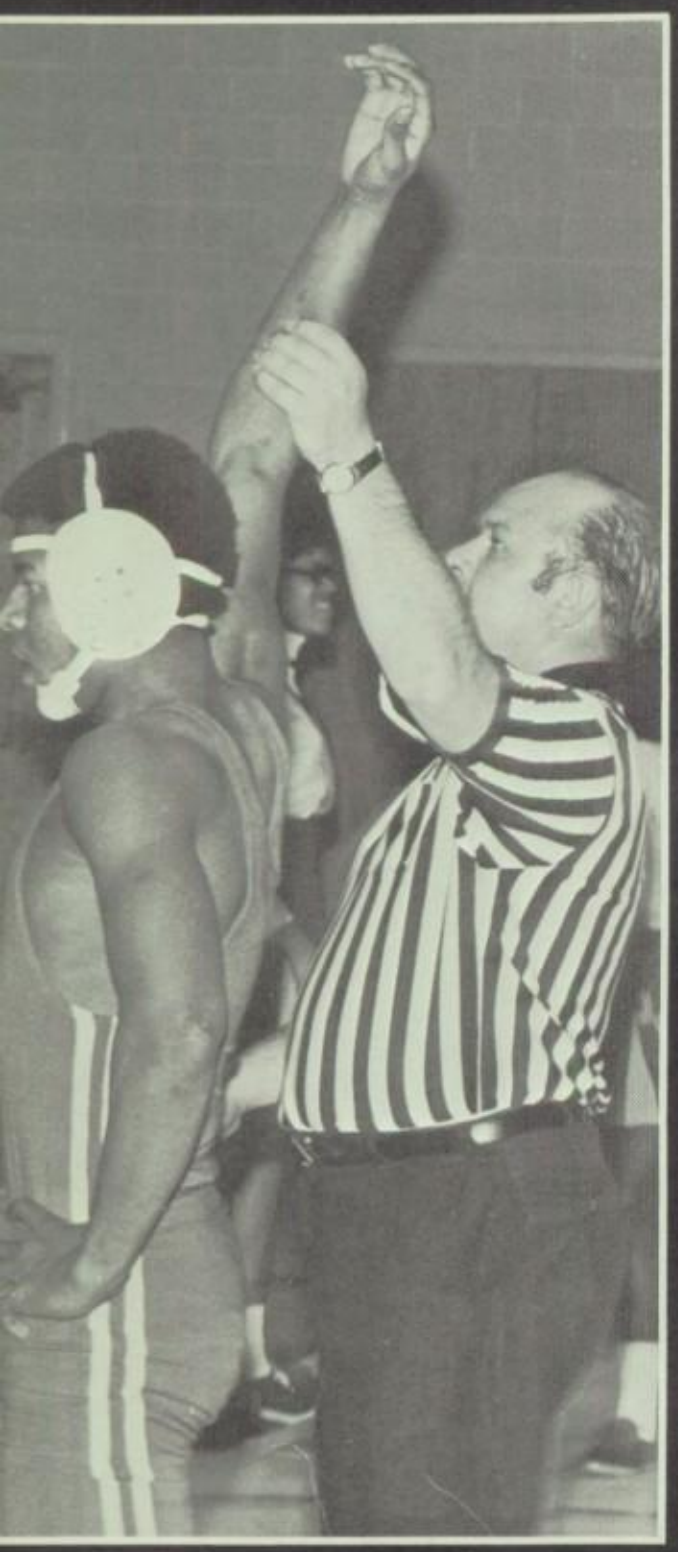

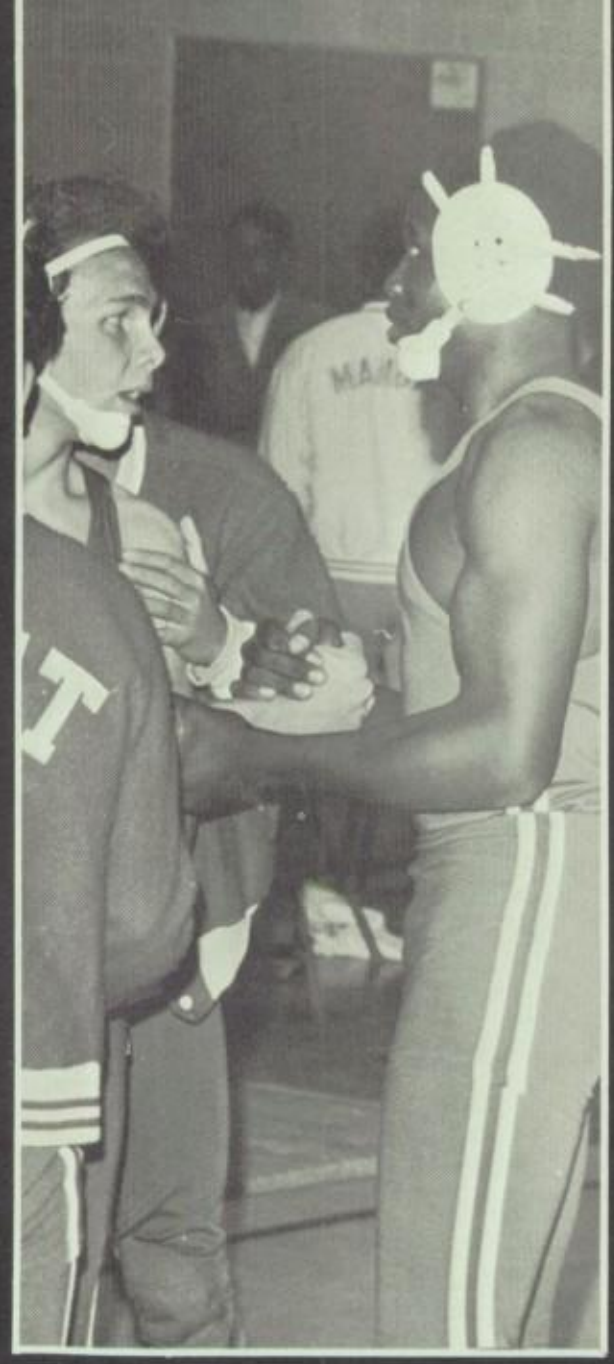

Fernado Allen
Dwight Buford
Sam Bacino
Morris Chase
Calvin Ronners
Mark Gallagos
Harvy Goens
Art Gutierrez
Ron Littleton
Anthony Morrow
Darnell Morrow
Karl Northcross
Ronnie Ollert
Greg Rose
Bob Streno
Ted Tursick
Anthony Vigil
Freddy Watson
Bill Washington
Ron Washington
Brad Whittlesy
Coaches--Mr. Damashek
Mr. Hoops

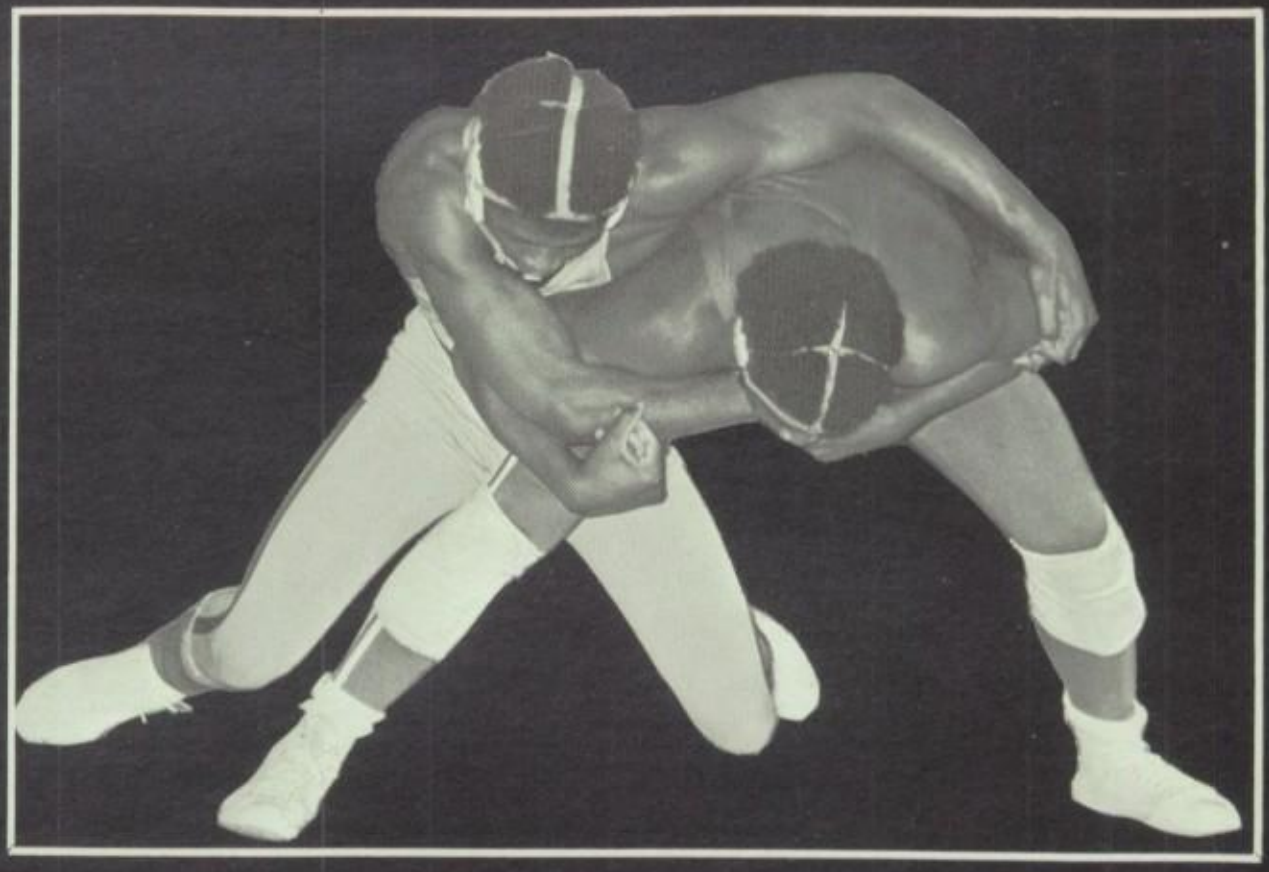

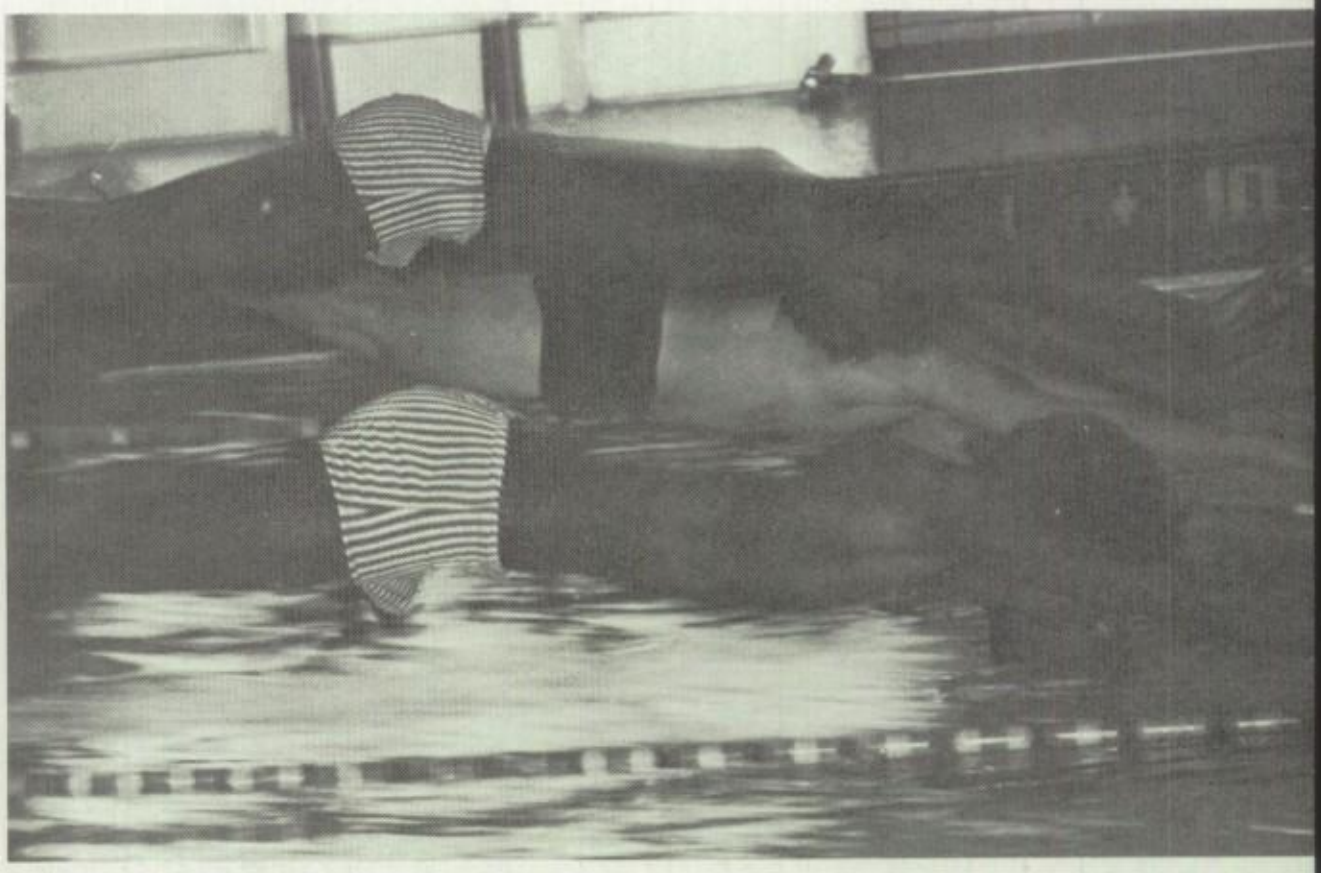

We never see the swimmer! Oh we're here, but we're there. Where? We swim at G. W. Swim hard every night and what do we hear?.... "Turn it over or you'll be swimming all night. Move it! ... Yeah, yeah, bitch bitch. You'd think Chuckie would get hoarse.... There goes Bonaparte and he ain't even kicking ... Four laps more. I'm dying and people are watching.

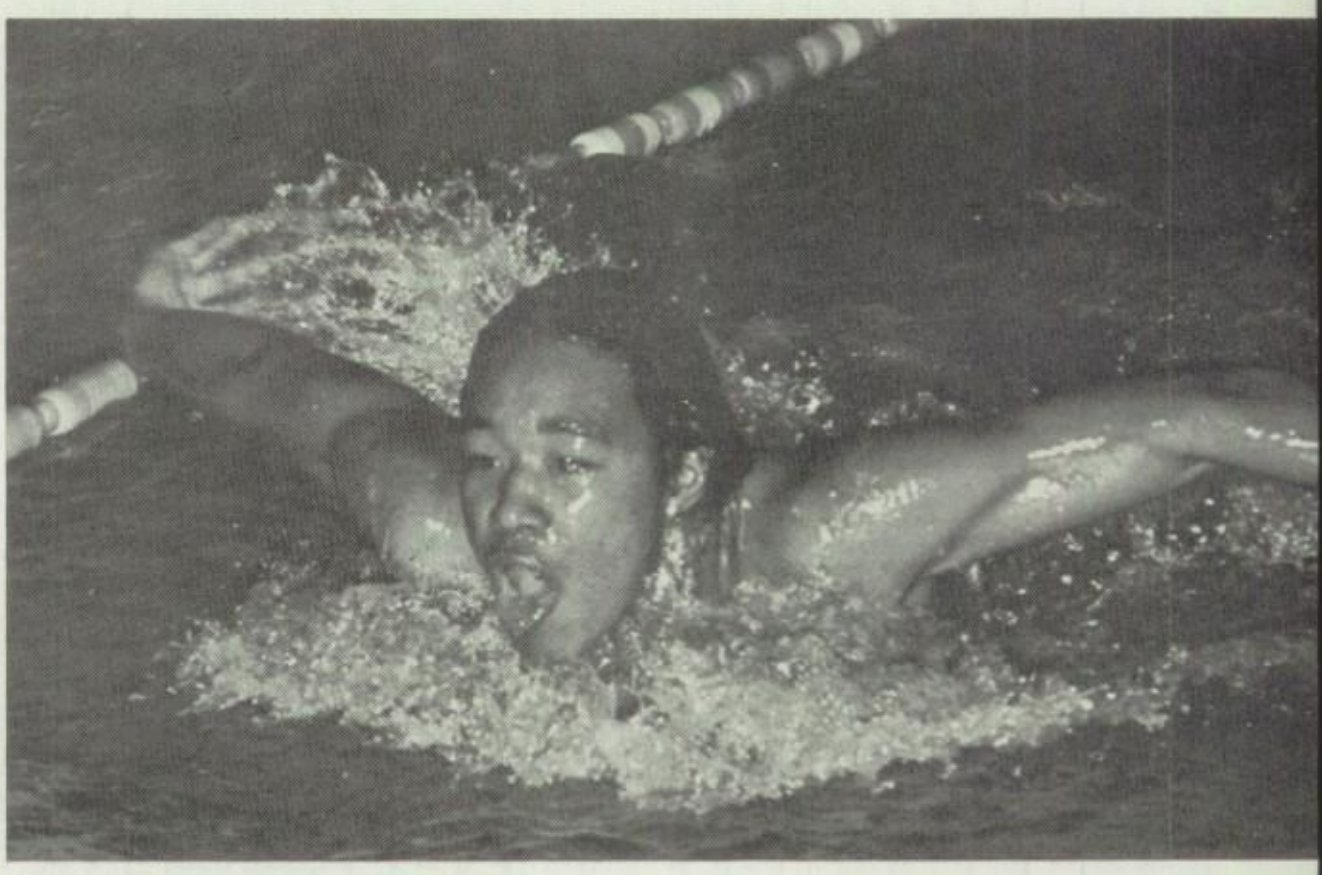

HE'S ALL WET

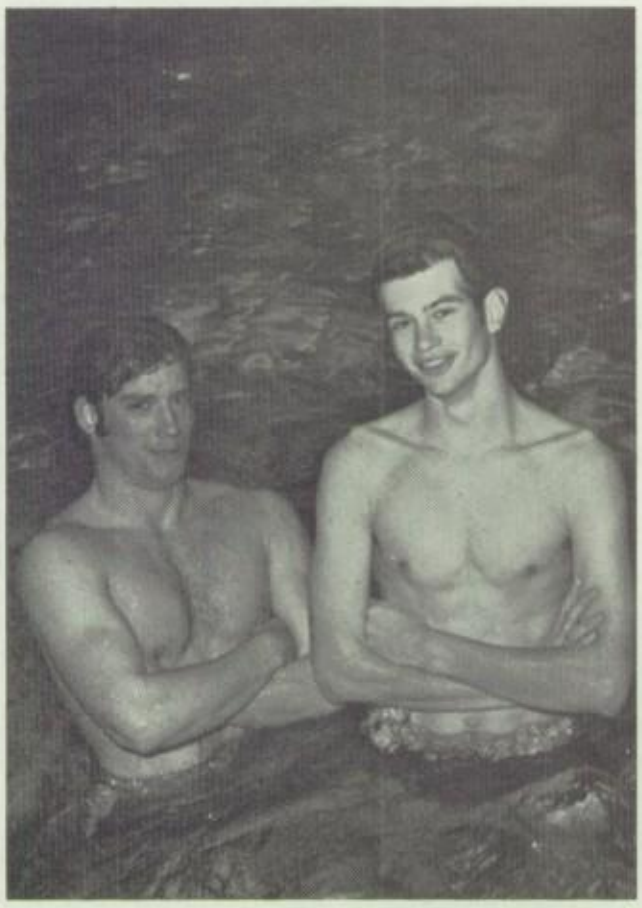

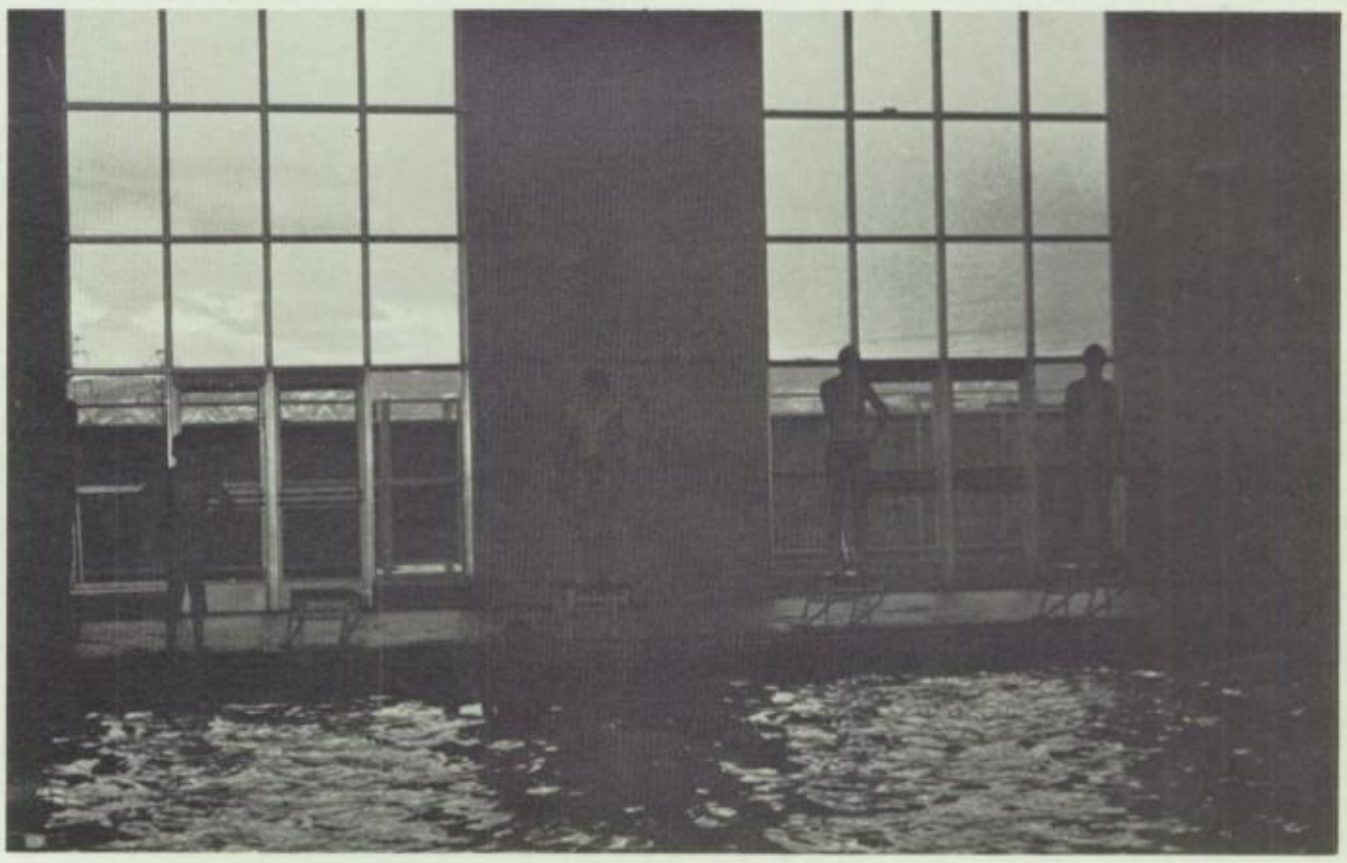

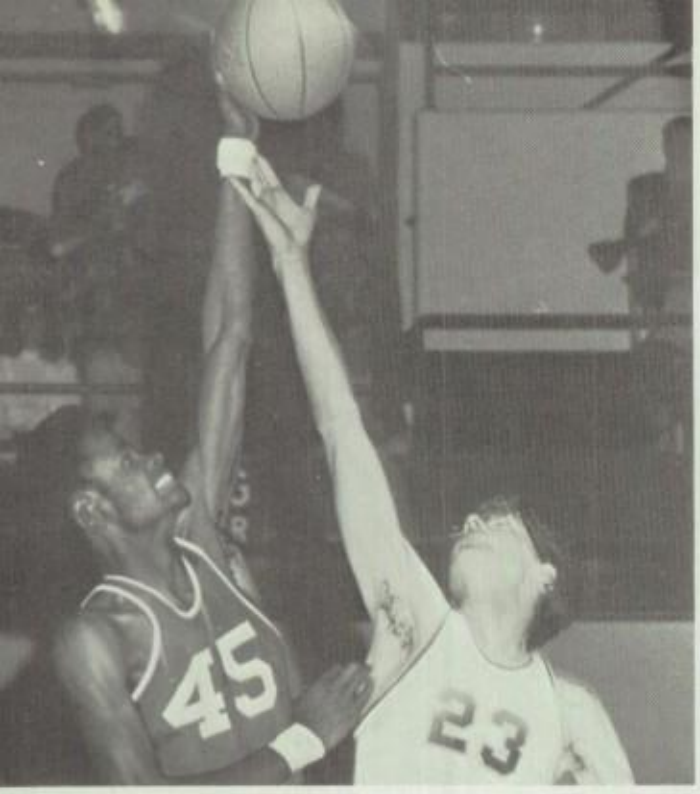

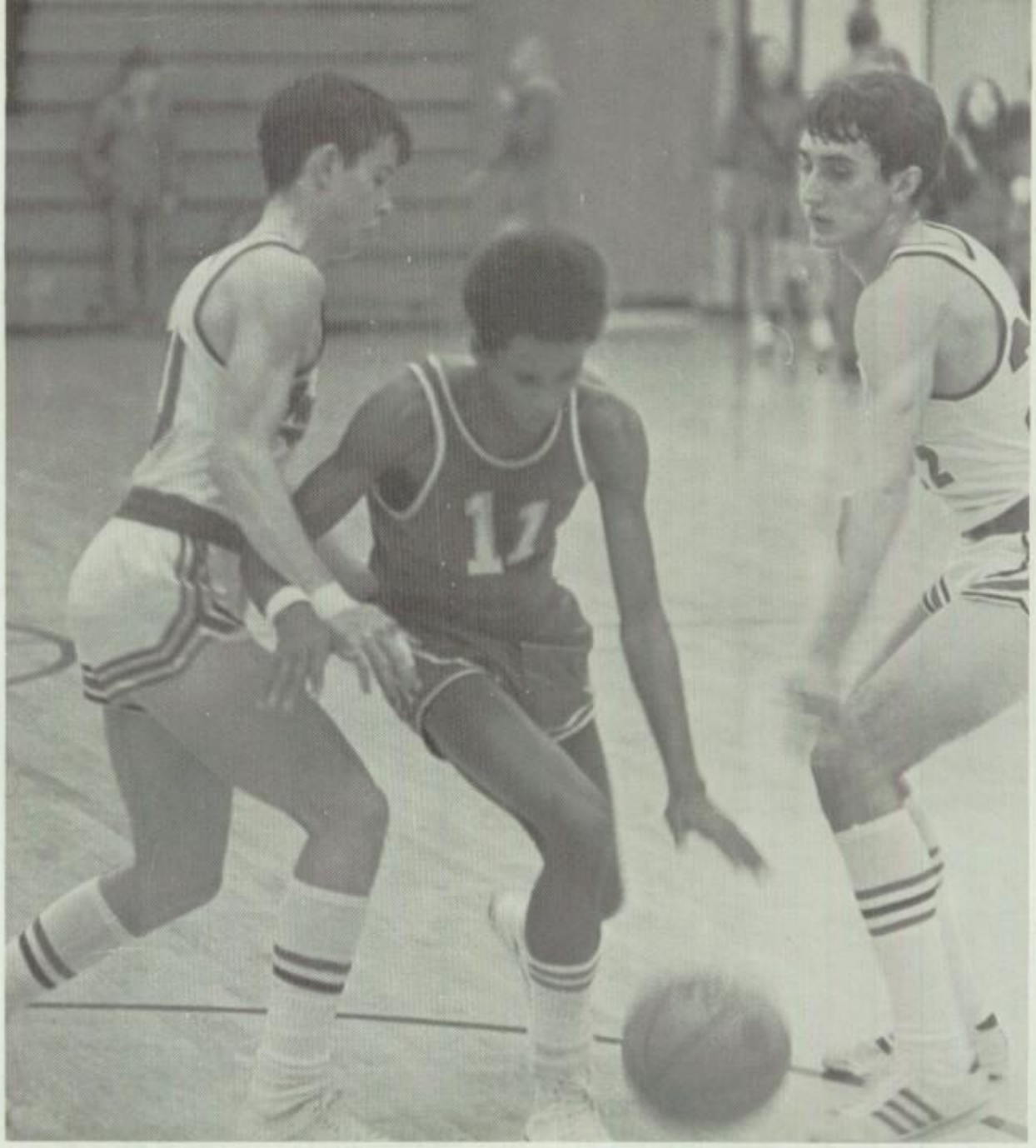

Better Than Ever

East basketball is no longer the give and go to Lovato. It is a full-court attack put on by a fast, fluid group of accomplished athletes. A tight press

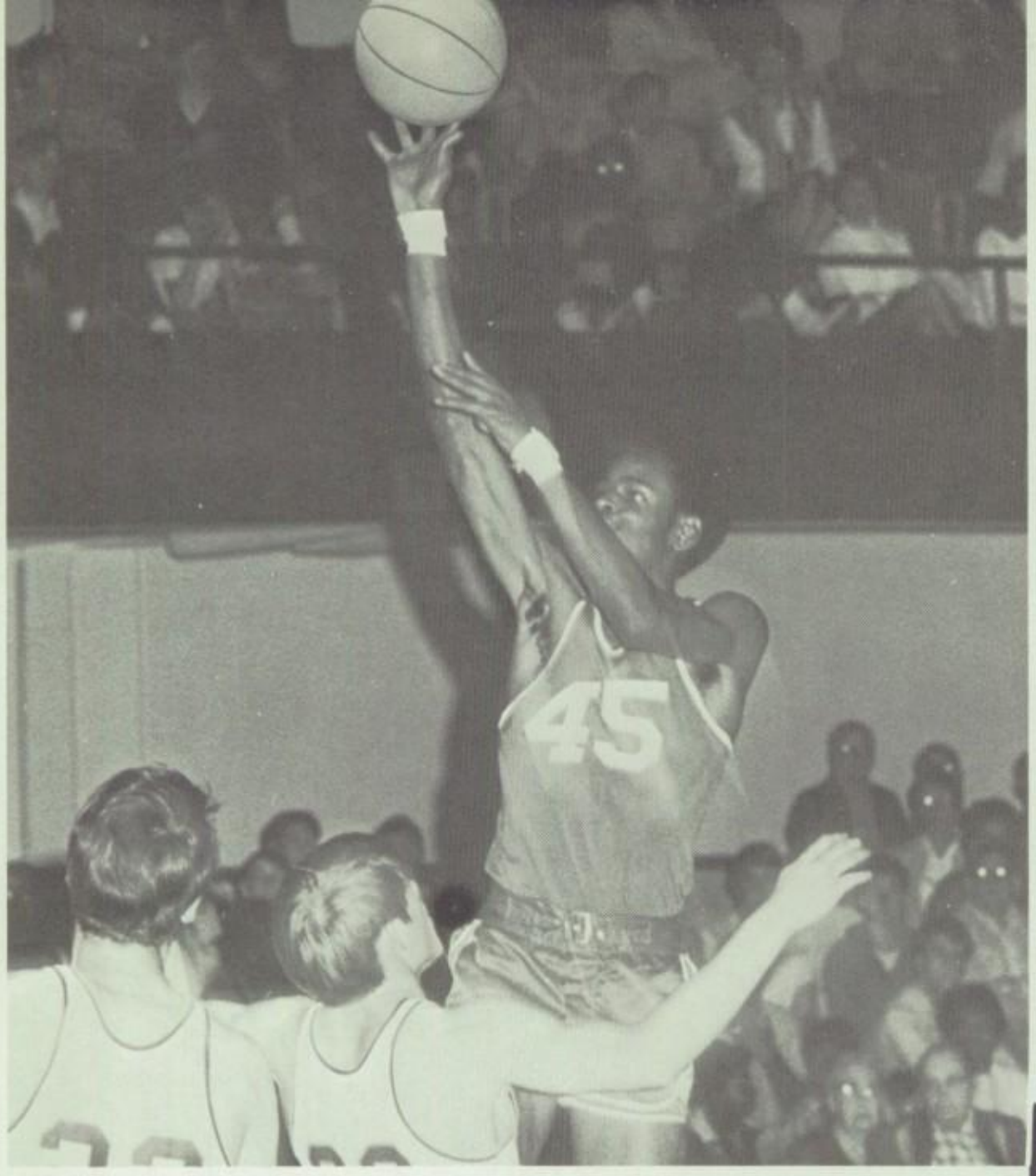

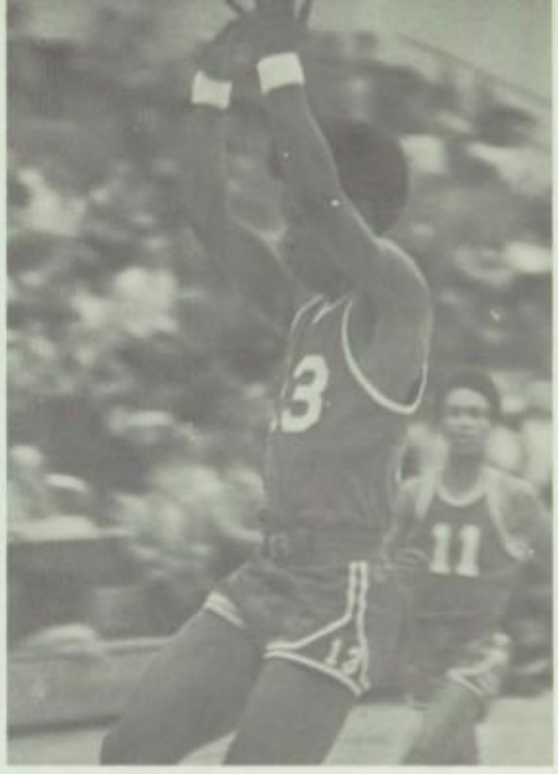

that forces turnovers; a quick, shifty backcourt; a strong, ever-toughening forecourt; each is characteristic of a great team: this team. Every effort, assisted or individual, is funnelled into one force for a single cause: to win. Winning is what this team does best.

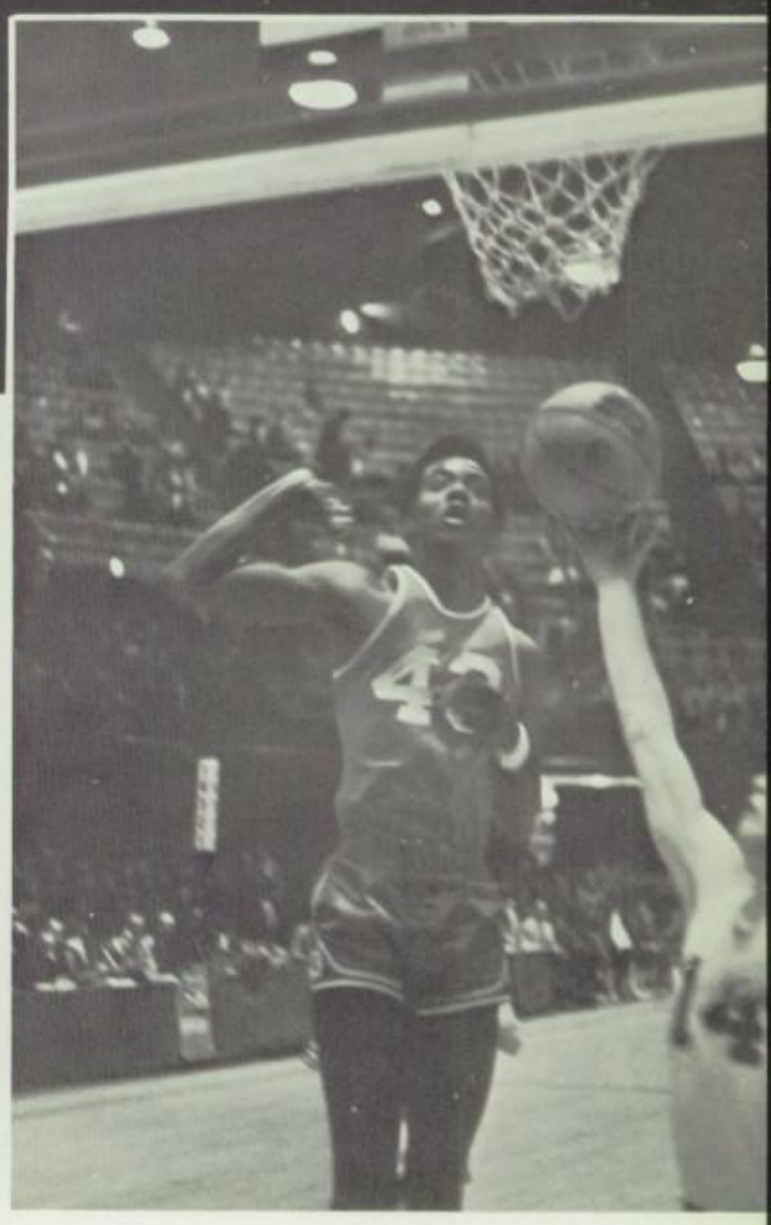

East cops city title...

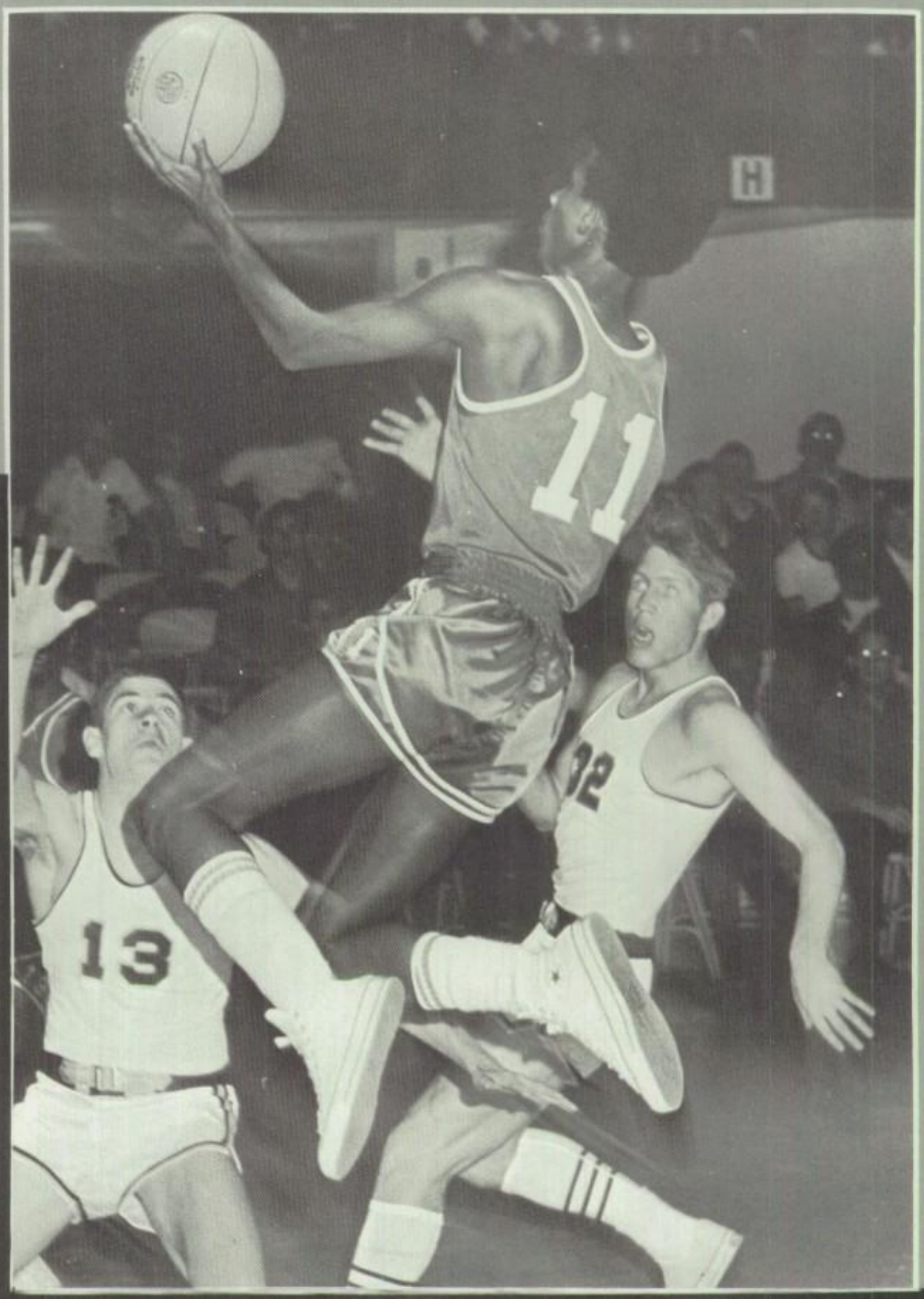

and gets dumped in district.

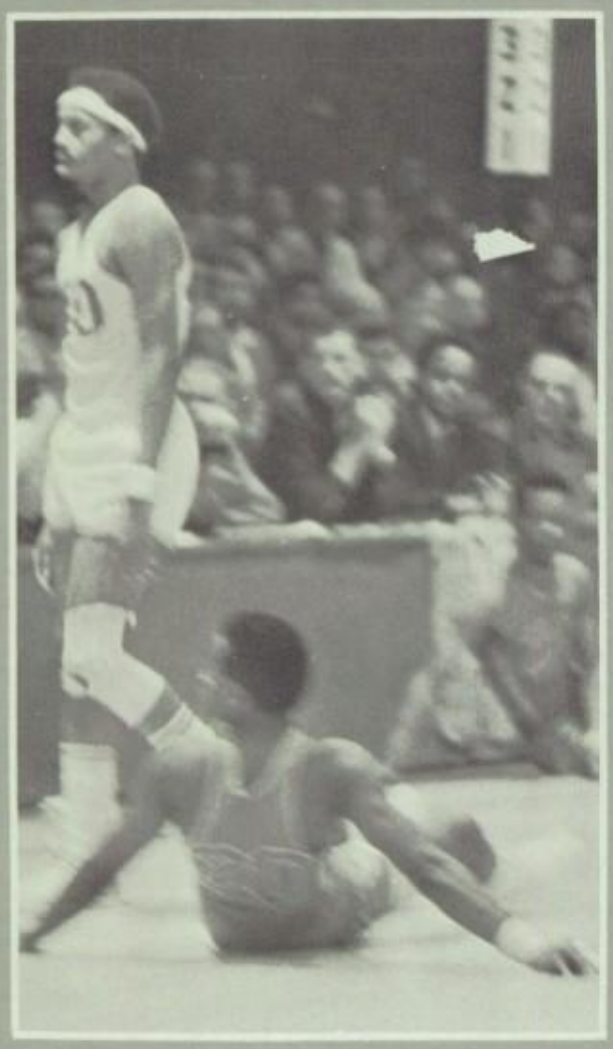

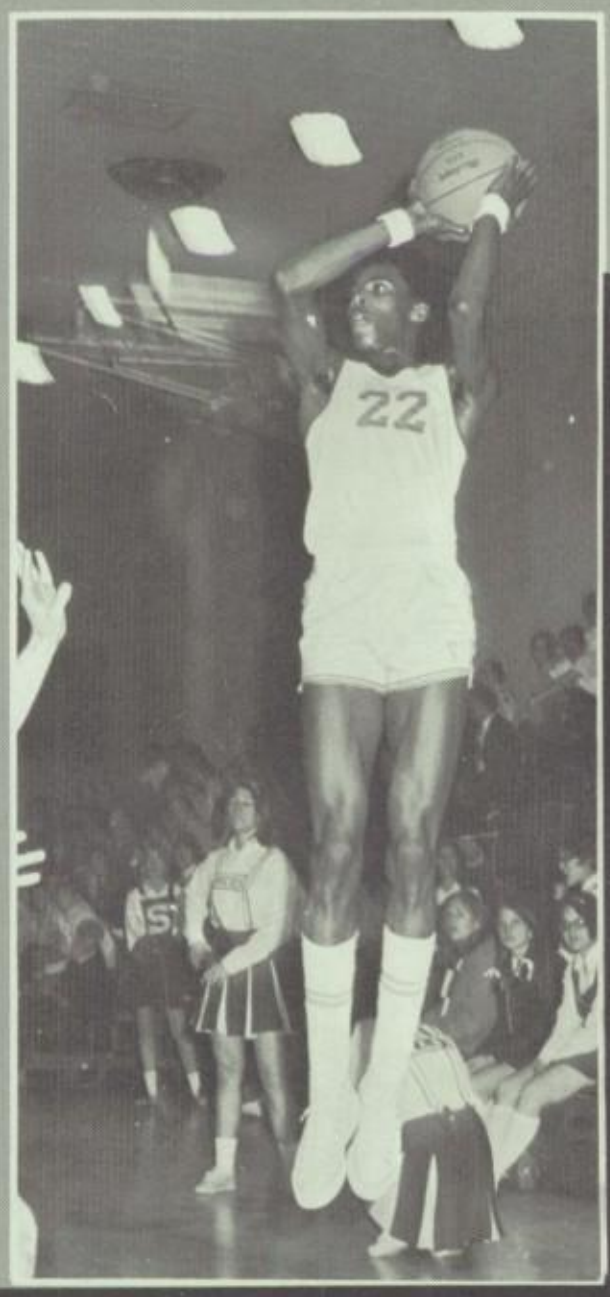

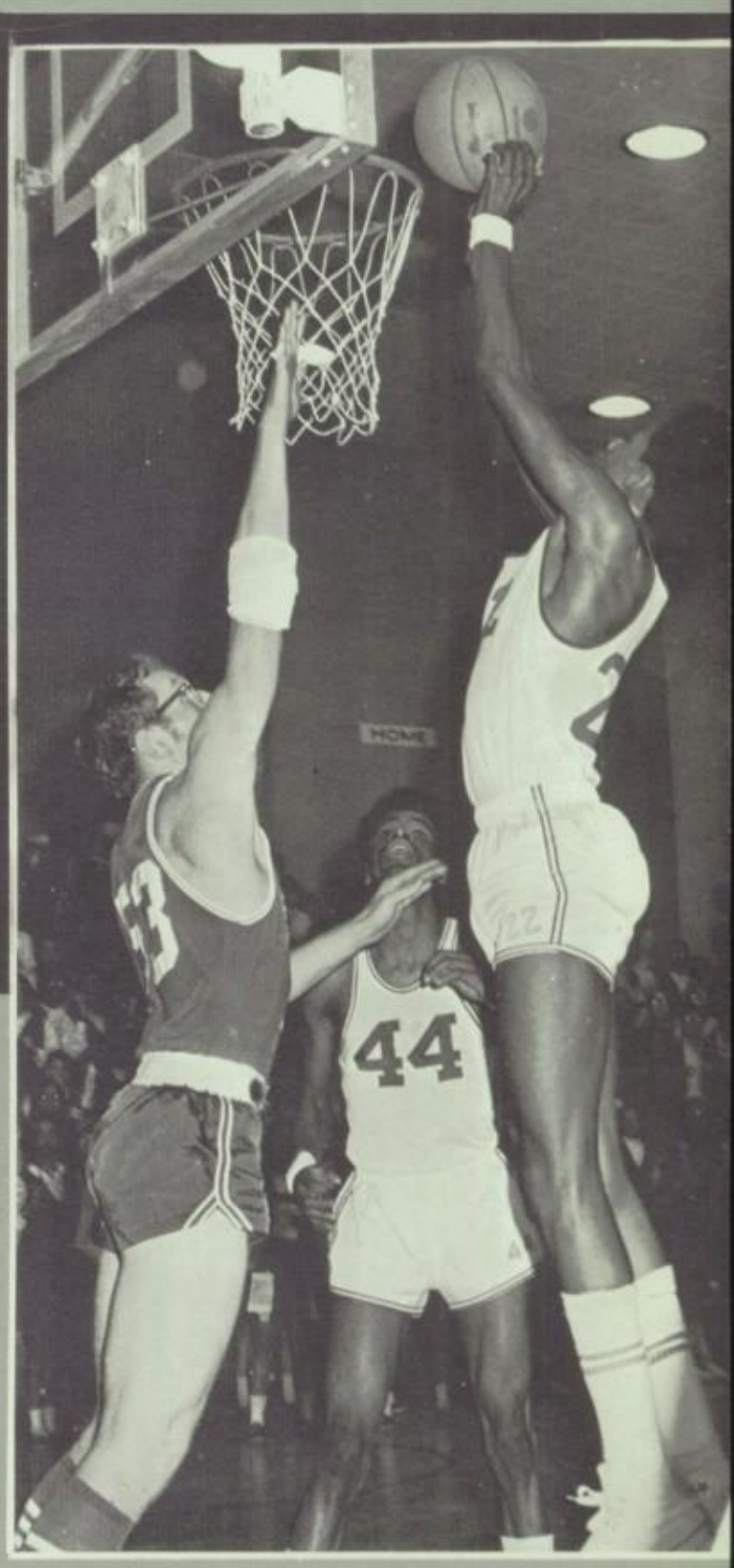

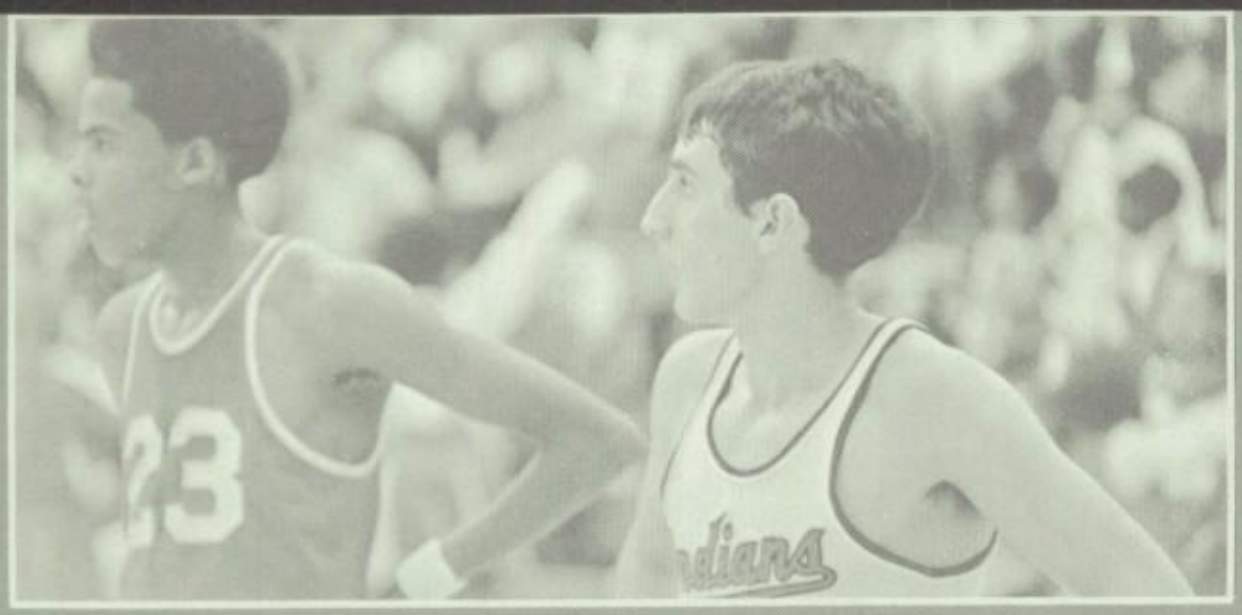

Two points! That's the name of the game. Two platoons, two teams--sophomore and J. V. Two outstanding sophomores playing J. V. and Varsity ball. Two is an important factor, but we always strive to be number one.

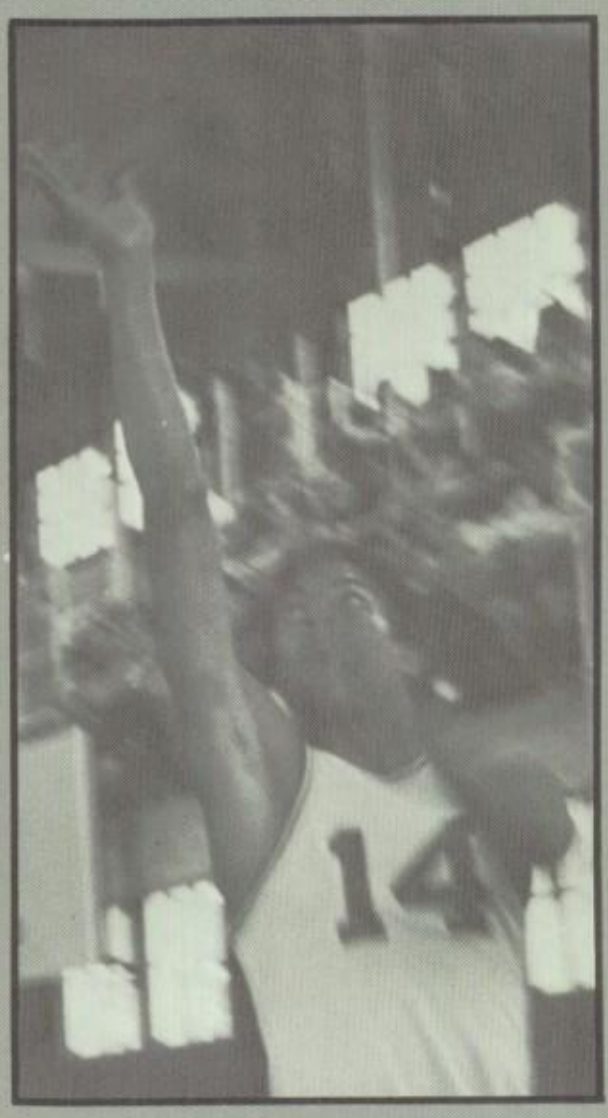

TWO

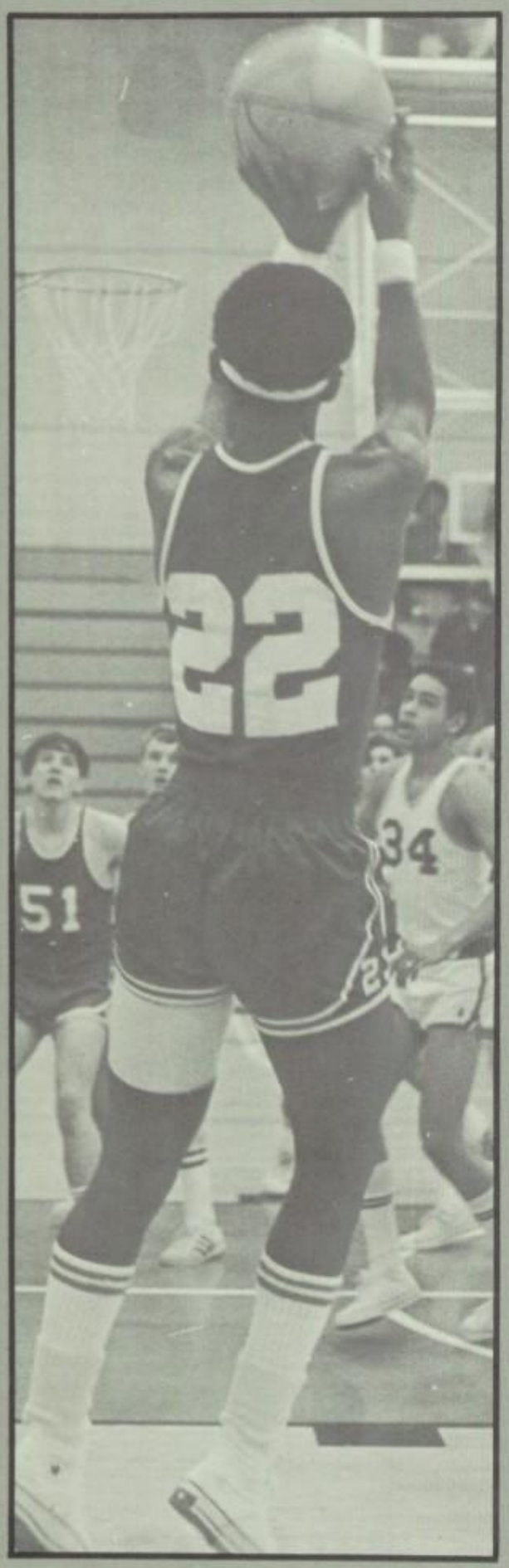

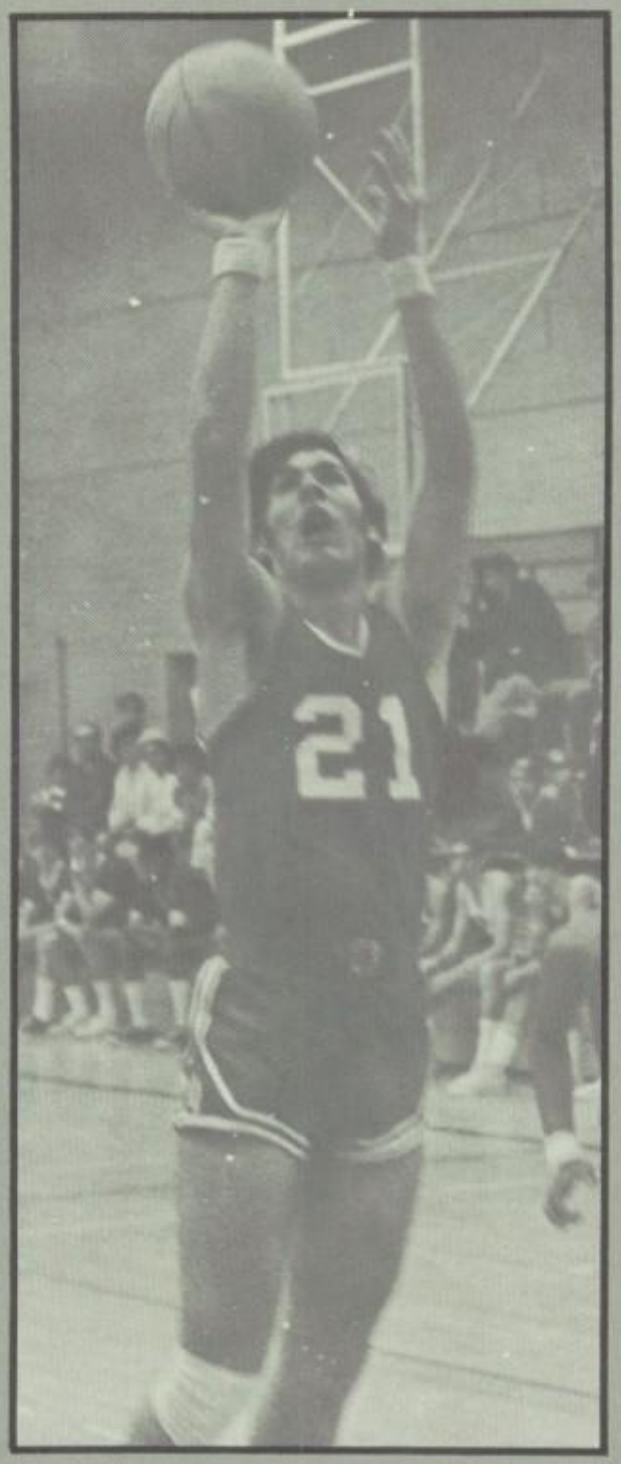

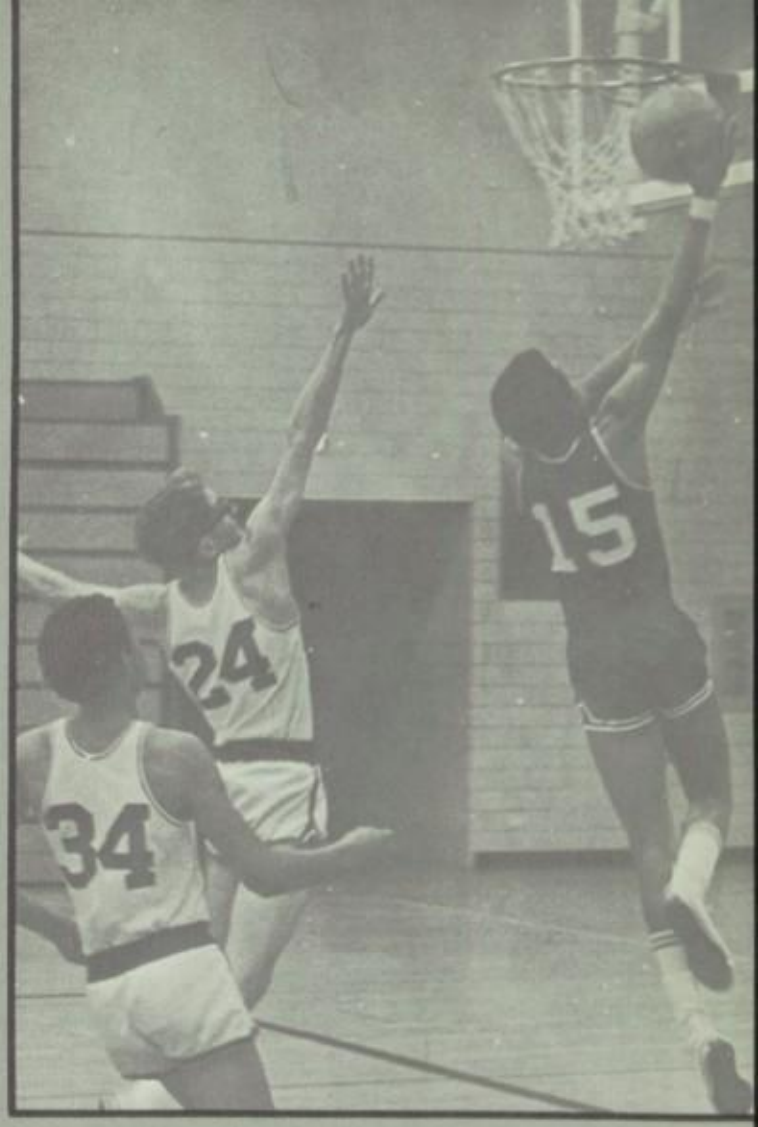

Queen Charmaine Smith

King Chuckle Flowers

O Night.

"Oh, what a night" it was. At least the class of '70 DID have a prom...right on, Juniors.

The King candidates are left to right: Les Brown, Graylon Cole, Henry Ryan, Skeeter Van, and Dale Hooks (not shown).

The Queen candidates are left to right: Galye Nicolson, Gale Mathews, Gay Jones, Paula Robinson, and Nelda Millican.

Sweetheart Couple
Skipper & Dottie

Darrell & Collenia

and baby we're gon-

Jerry &
Becky

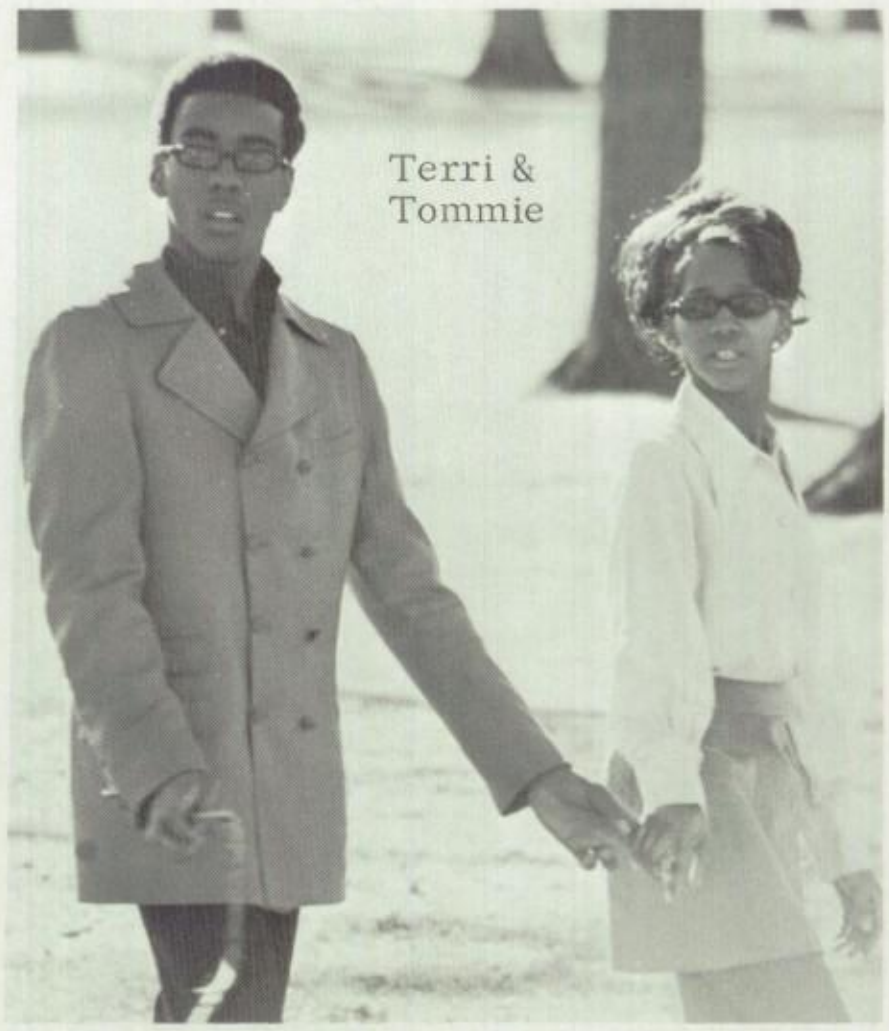
Terri &
Tommie

Freddie & Pia

Julie & Mel

na be

Henry & Gay

...UNITED

Saturday night

What are you doing at 11:30 p. m. ?
sleeping
blowing your mind
sitting in your house
listening to your kind of music
at a party
with your favorite drink
with your favorite smoke
alone
or with your friends
always experiencing...

Call your mother. She worries.

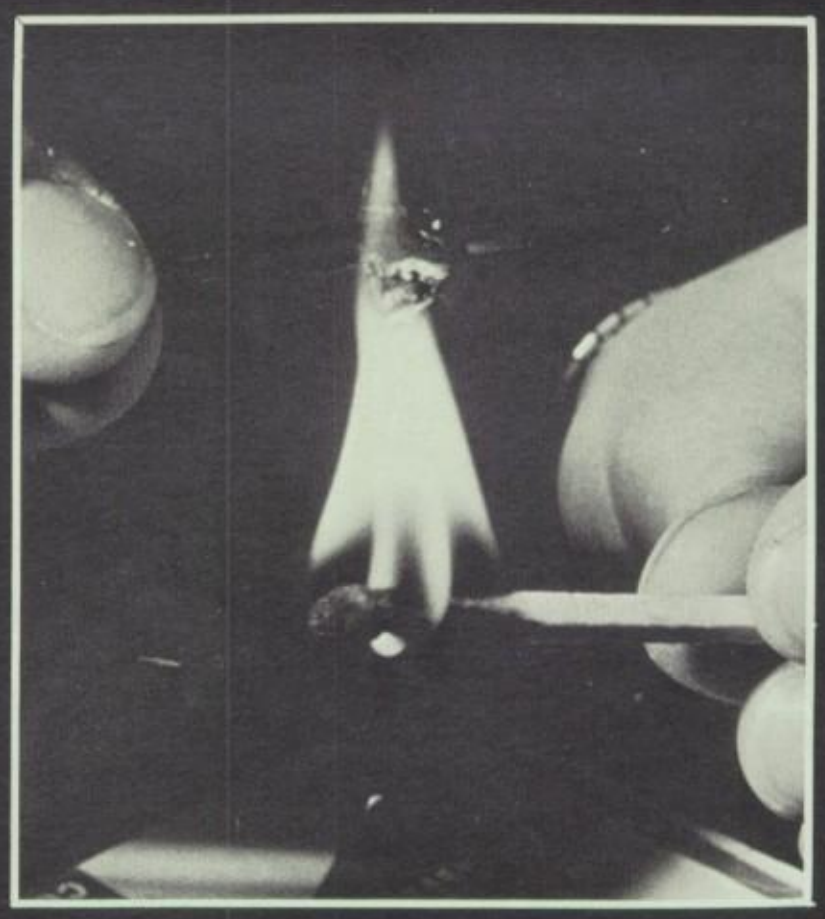

DIONNE WARWICK'S
SWITCHED-ON BACH
HAIR
RAVI SHANKAR'S
LED ZEPPELIN
coltrane
live at the
village
vanguard
again!
The Beatles
easy rider
BLIND FAITH
BLOOD, SWEAT & TEARS
Faithful Friends...
the youngbloods
THREE DOG NIGHT - Suitable for Framing
JIMMY SMITH
RESPECT
Simon and Garfunkel
Bridge Over
Troubled
Water

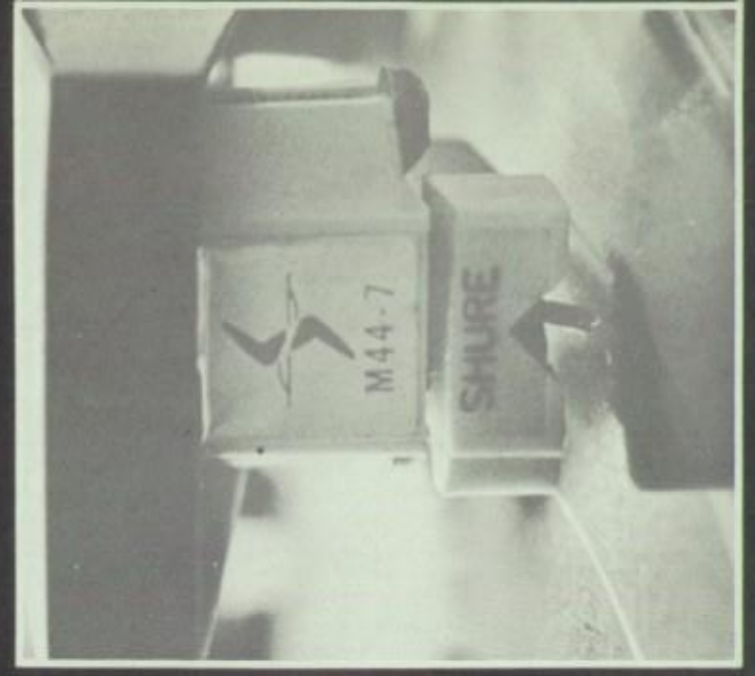

"Dance to the music, All night long; Everyday people sing a simple song"

I think of American Music as the music you hear in the air, on the air and in the streets; blues, soul, country, rock, religious music, traffic, crowds, street sounds and field sounds, the sound of people and silence.

-Michael Bloomfield

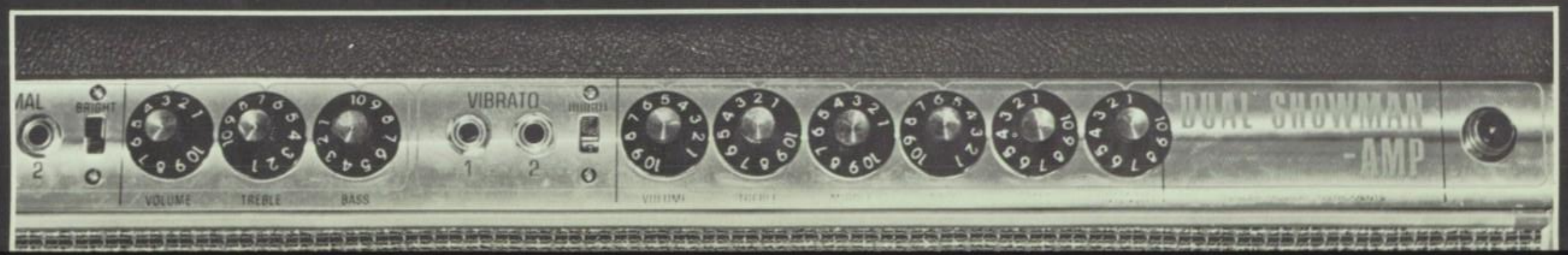

Tongue-tied

This year's Woodbury Contest will probably be remembered as the only other tie to date in the contest's 97th year.

After much deliberation and a rather confused presentation, Ernest McKinney and Kent Epperson were recognized as the winners. However credit must be given to the other six orators, Dan Dunn, Mike Parker, Kyle Davis, Marvin Grays, Vince Hardy, and Phil Goodstein, who put

in a lot of time and hard work to make one of East's remaining traditions successful. Something should also be said for the audience, who was its usual crude self... thanks.

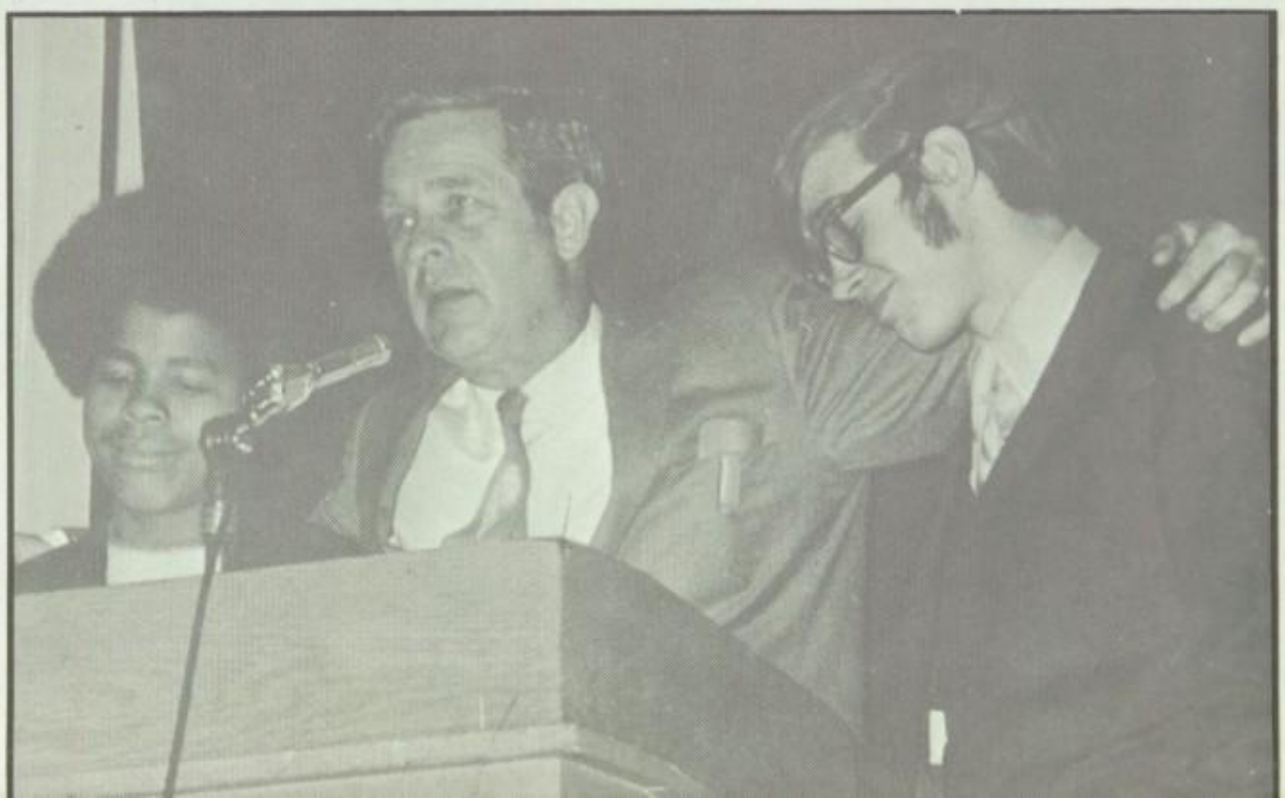

Eight young ladies, all equally eloquent in public speaking, vied for the Wolcott prize on February 19. A selection entitled "Robert" by Stanley Ellin was chosen for the girls to read. Each read for a period of five minutes, interpreting the story in her own way. Surprisingly enough, the audience was very attentive and gave the girls their full support. After much deliberation

WILD CO_2

by the judges, Miss Dianne Randoll was chosen as this year's winner. However, it was a tough decision, inasmuch as all the girls did a wonderful job. Standing: Jan Kline (alternate), Janis Jackson, Brenda Box, Debbie Brabson (alternate), Beth Long, Suzanne Reed. Sitting Betty Wytias, Gale Matthews, Margaret Schmuck, Dianne Randoll.

Herman,
Well we finally
made it. Believed
it or not. Your sweet
person - & kind friendly
Het you will go far!
God Bless You Always!
Rose D.
Jackson Kell
"70"

Have students gone too far, or

dear therese – this semester has been so far out that I can hardly believe it. some things have not been as good as they might but better than before, right? I am sorry that women's lib. is getting of to such a very slow start, because it is such a very heavy thing. But of course the revolution is unfolding before us, and there is no telling what will turn up. My very deepest good wishes to you. Truth and freedom, love - carol

haven't schools gone far enough?

Theresa,

You're one of the sweetest, most beautiful people I've known. I'm glad Semimar brought us together. Every time I see a can of food, I think of you.

Love,
Ruth

Sr.

So what about education today? Strong opinions have been voiced as to what should be done about the present schools system, and judging from reports of disruptive school days, frustrated teachers, and turned off students, it seems obvious that the time to make changes is now.

So Progress and The Old Red Tape have finally come eye-to-eye in the DPS, and the East High Senior Seminar has been the welcome result.

Therese,
You're a breeze
to spring time you're
so easy going. Yet's really
a kind person. It's been a pleasure
knowing you. Always, Kat

Therese,
I know you
don't hate me-
huh? Somehow,
I feel that more
than any other
people, the 2
of us have
shared the
beauty and
like that
is Senior
Seminar. I
know that
our friendship
will not
end with
it. I
believe in you
as a
Long
Stu
person.

Seminar '70

The Senior Seminar has turned education into all the adventure, excitement, and fun of summer vacation. Now, for the inevitable stick-in-the-mud question: "Ah, yes, but what did the kids LEARN???" Ask them. And then brace yourself for 100 different raps about reality.

HOW CAN WE SINK — WHEN WE CAN FLY
JOE

Scott

Scott

Therese —
I don't know you well but I like you alot. May you have a beautiful life.
Helen

Therese
We've gone through alot together — Jr. High, High school + best of all S.S. I think we've ... to know ... to ... each other's talks. Hey we always stay close.
Much Love,
Peria

and regis and penny and dave and kim and john and joslyn and sharon and byron
and scott and kathy and edie and pam and jim and beth and craig and ruth
and bobby c. and cathy and becky and george and ruthie and claudia and vicki and leslie
and emma and apple pie and way and caroline and louie and dedra and sandy and barb
and bus and and larry and regina and ray
and lonnie and mary and bernie and debby and wes
and susan and dan and tina and lucia and steve and

Senior Prom

(clockwise from top) Lee Gash, Vicki Hansen, Betty Wytias, Shirley Putney, Joanie Peros, Denise Jackson, Suzie Knowles

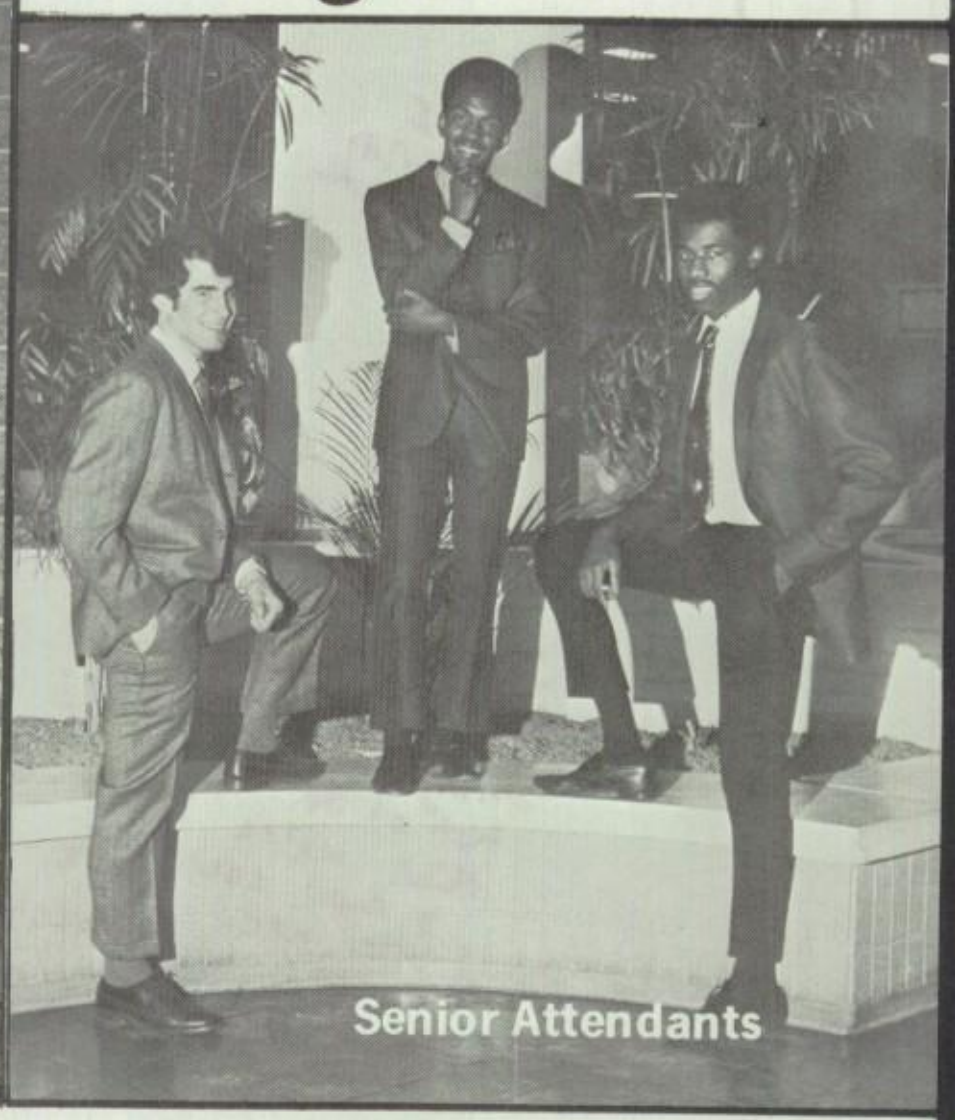

(left to right) Jim Blanas, Daryl Collier, John McCallum

(left to right) Emerson Gordon, Steve Dyson, Rudy Carey, Ricky Sanders, Wilson Stafford, Levell Hooks, Wayne Roberson

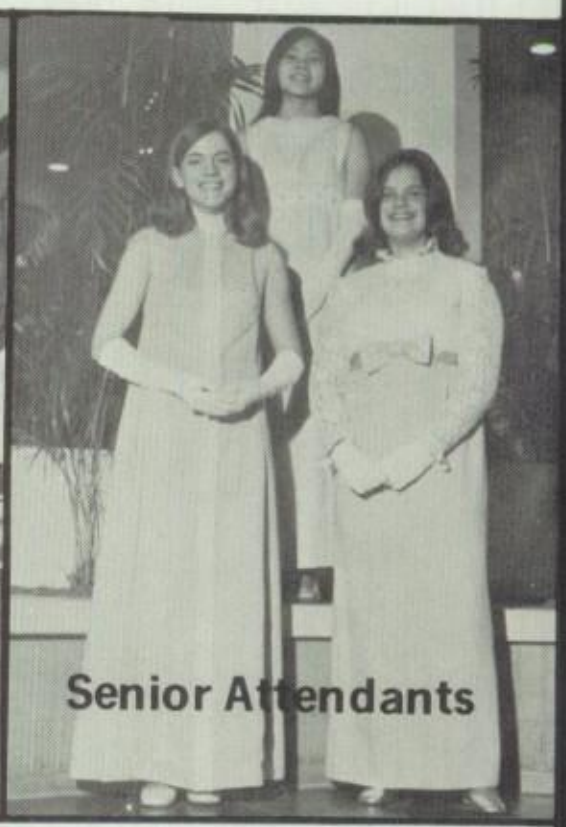

(left to right) Nini Hallet, Joan Hanatani, Nancy Franz

laugh and sing and
rehearse and
memorize
and spend hours
blocking scenes
and repeating
and remembering. . .
becoming the
character
to perform
for two nights
in April. . .

The Music Man

Therese,

It gets harder to say good-bye with each yearbook I sign because I love everyone of you so much and I'm sure I'll miss everyone just as much. I'll never forget you from English last semester to Prescott to finally the unforgettable River - right? Well good-bye now and I hope not forever

Love, Cindy

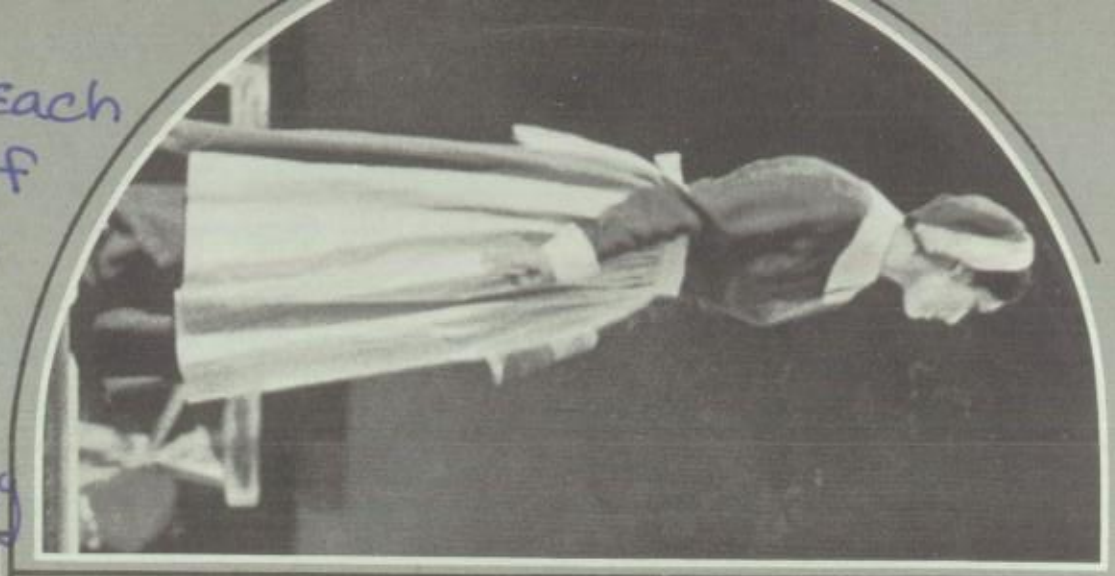

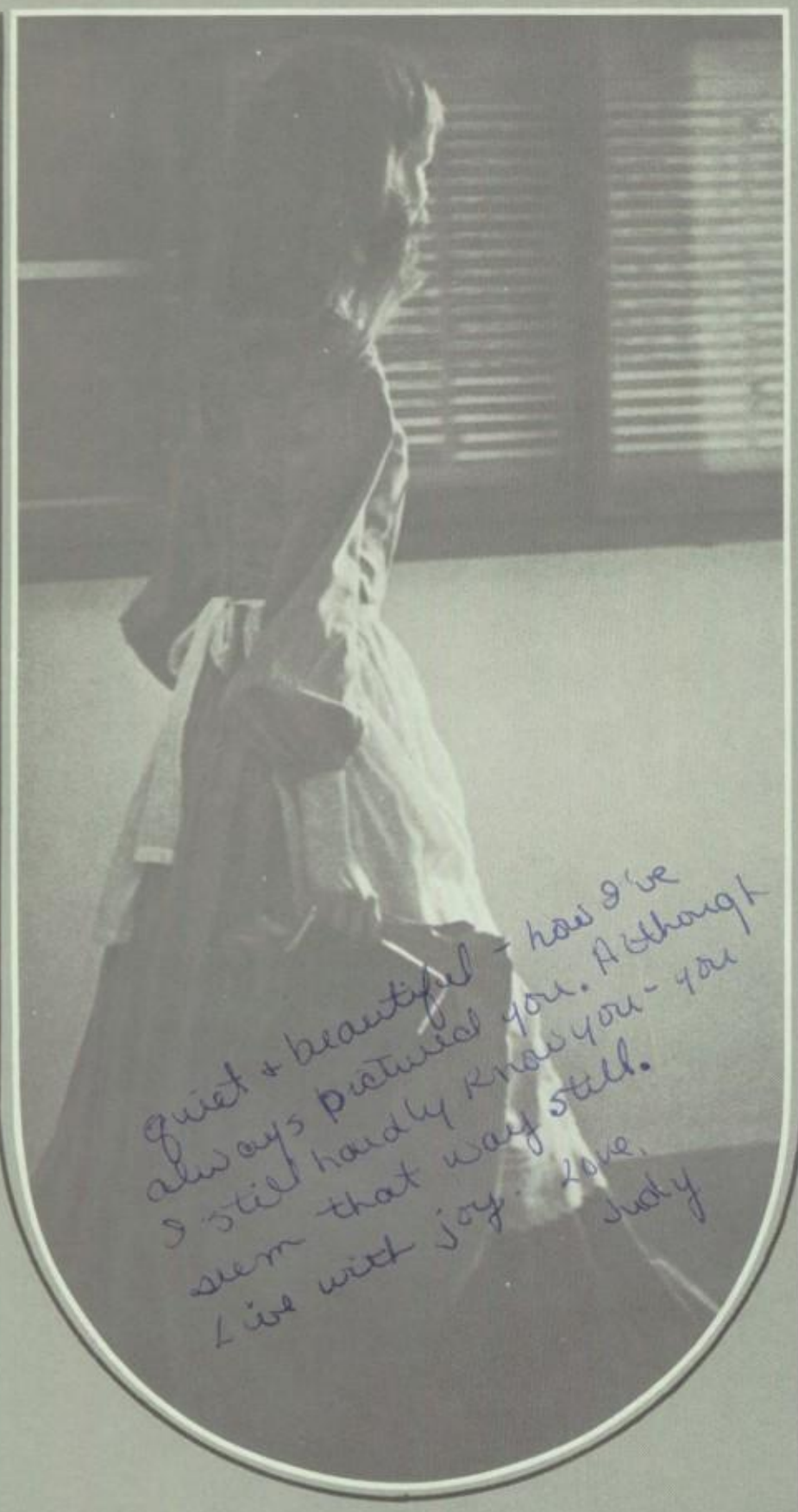

Reverend Hale:

Woman, plead with him! It is pride, it is vanity. Be his helper. What profit him to bleed? Shall the dust praise him and shall the worms declare the truth? Go to him and take his shame away.

Elizabeth Proctor:

He have his goodness now. God forbid I take it from him.

THE CRUCIBLE

NOW PLAYING

EAST SIDE PLAYERS

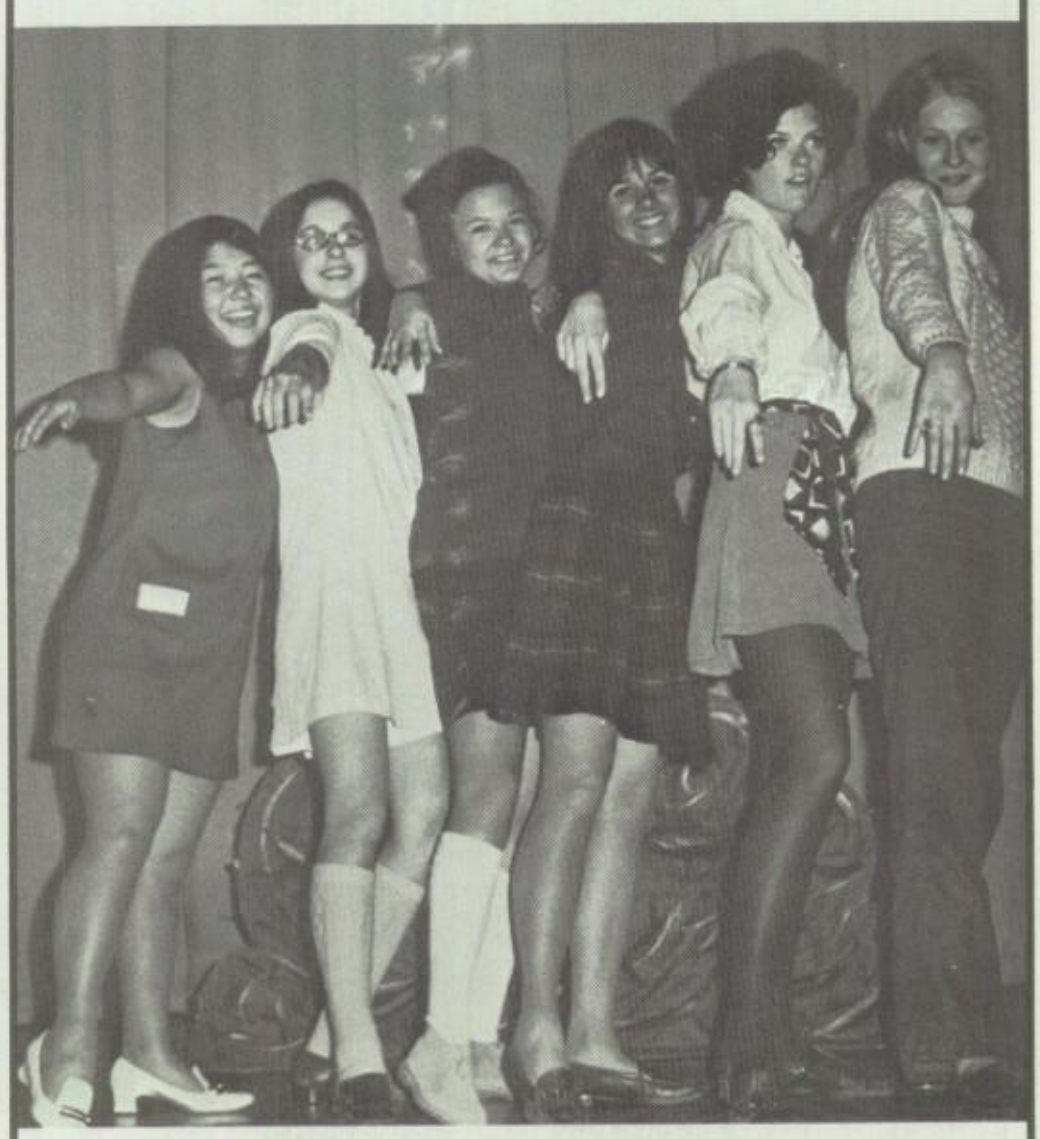

Pre-Med is sponsored by the school nurse, Deanna Hanna. With her, the members plan excursions and demonstrations which are pertinent to medical fields. Unfortunately, lack of interest has made several of these events unsuccessful.

PRE-MED

VOICE OF YOUTH

Intellectually speaking, of course, Voice of Youth might be defined as a gathering of friends in an informal attitude in order to share thoughts on any relevant issue.

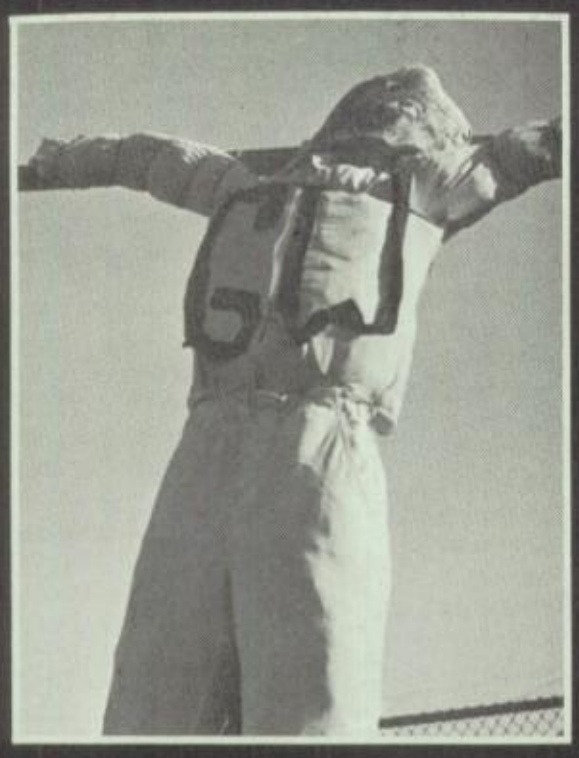

Some people get emotionally involved

Sore throats and headaches.

SOPHISTICATED SMUT

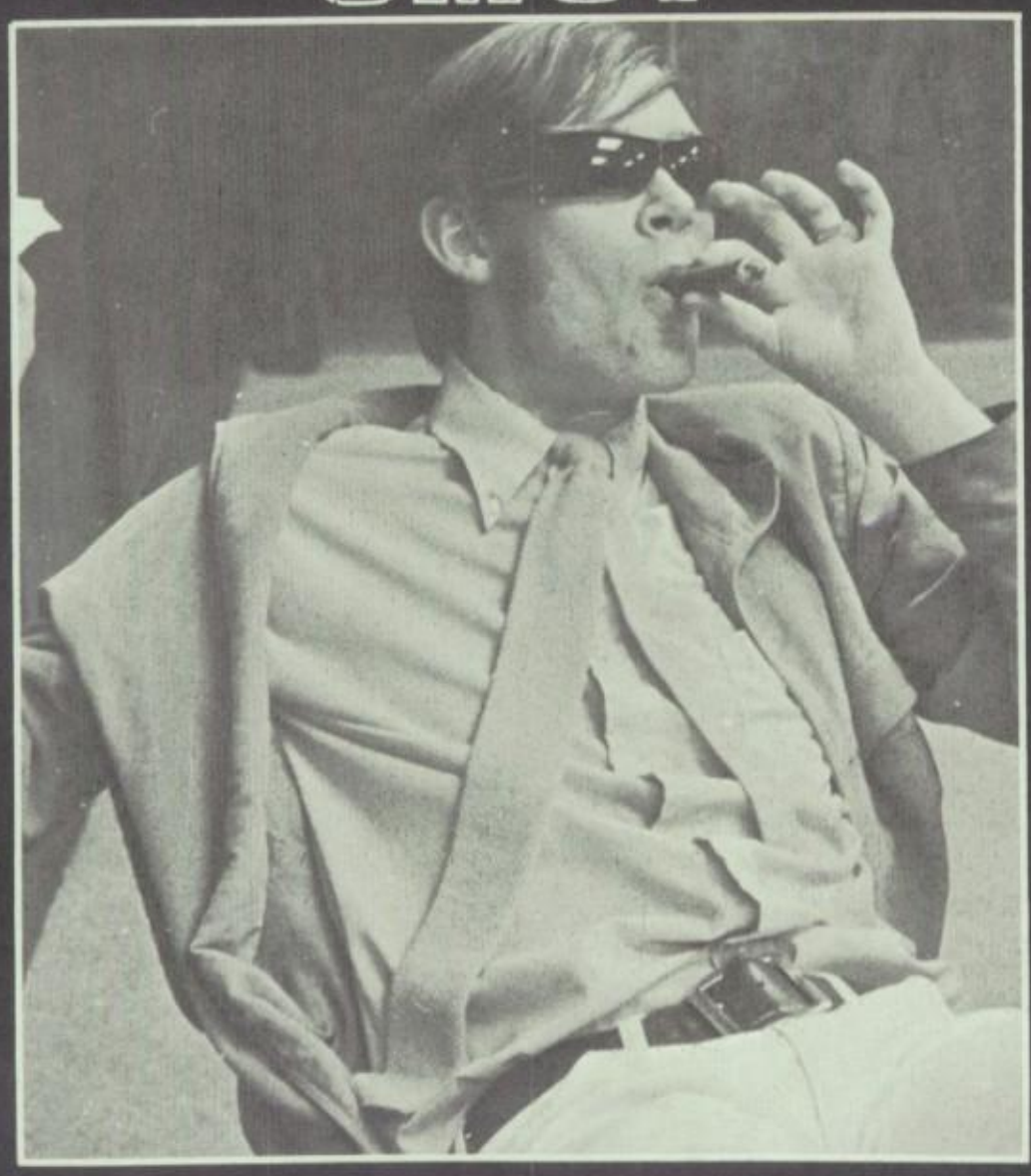

ROOT!
ROOT!
ROOT!

goodnight
Dennis.....

future teachers of america, unite . . .

seraph sisters

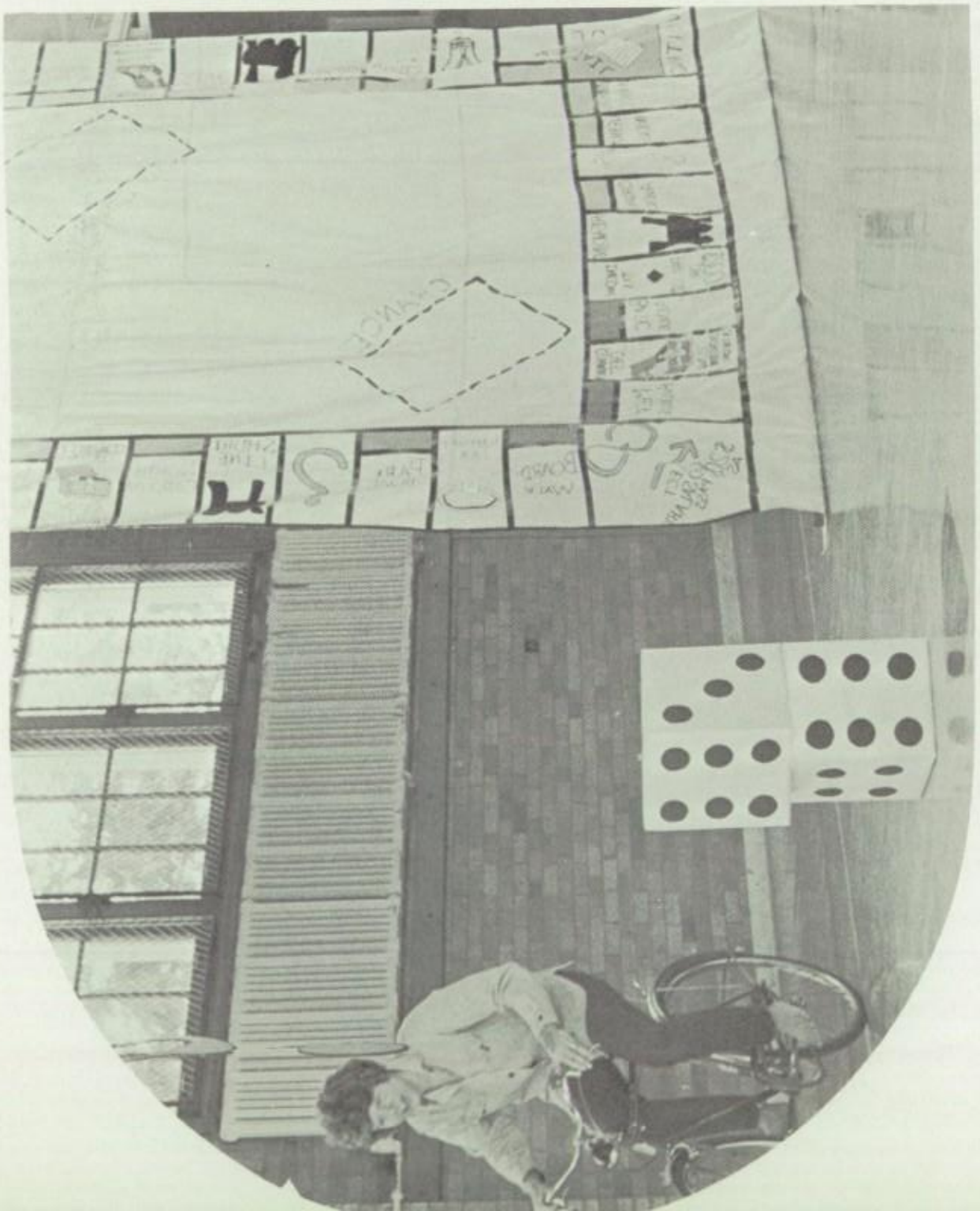

play games too.

Y-Teens is an all girl club affiliated with the YWCA. During this year their activities included a potluck dinner and a swimming party. The girls sold potato chips and candy bars to raise money for delegates to attend the YWCA National Convention in Houston.

Y-Teens

Junior Classical League

The classical way of thinking is symmetrical, methodical, and orderly. This is the way the ancient Greeks and Romans thought. This year the Junior Classical League has continued with their traditional activities. In December they had the Io Saturnalia party, a festival celebrated by the ancient Romans, which turned out a birthday party because the bakery spelled "Io", "J-O" on the cake. They followed this up later with their annual Ides of March party and Roman Banquet.

FOREIGN LANGUAGE CLUB

Chaque jour
qui passe est
l'eleve de celui
qui est passe.

Foreign Lan-
guage is a small
club with unusually
active members. They
are trying to become
acquainted with cultures
of other countries by
trying the foods and
writing the
people.

Sera con
este arte de
la vida diaria,
con esa poesia
que hay en lo
cotidiano.

Support is
often lacking in
a service club; this
one isn't an exception.
Its support exists more in
its roster than in actual
participation. However,
projects are planned and
usually attended.

Tri-Hi-Y

Aufsteiger

Looking from the outside in, Aufsteiger is a group of individuals that go every other weekend to get experience in the techniques of hiking, cross-country skiing, mountain rescue, and rock climbing. Looking from the inside out, it is more. When a group of students socialize, live, depend upon, and barely tolerate each other, while undergoing physical hardships, the "true colors" of each person's character shows through. Members soon learn what society is all about and what to strive for; comradeship, peace of mind, trust, and perserverance.

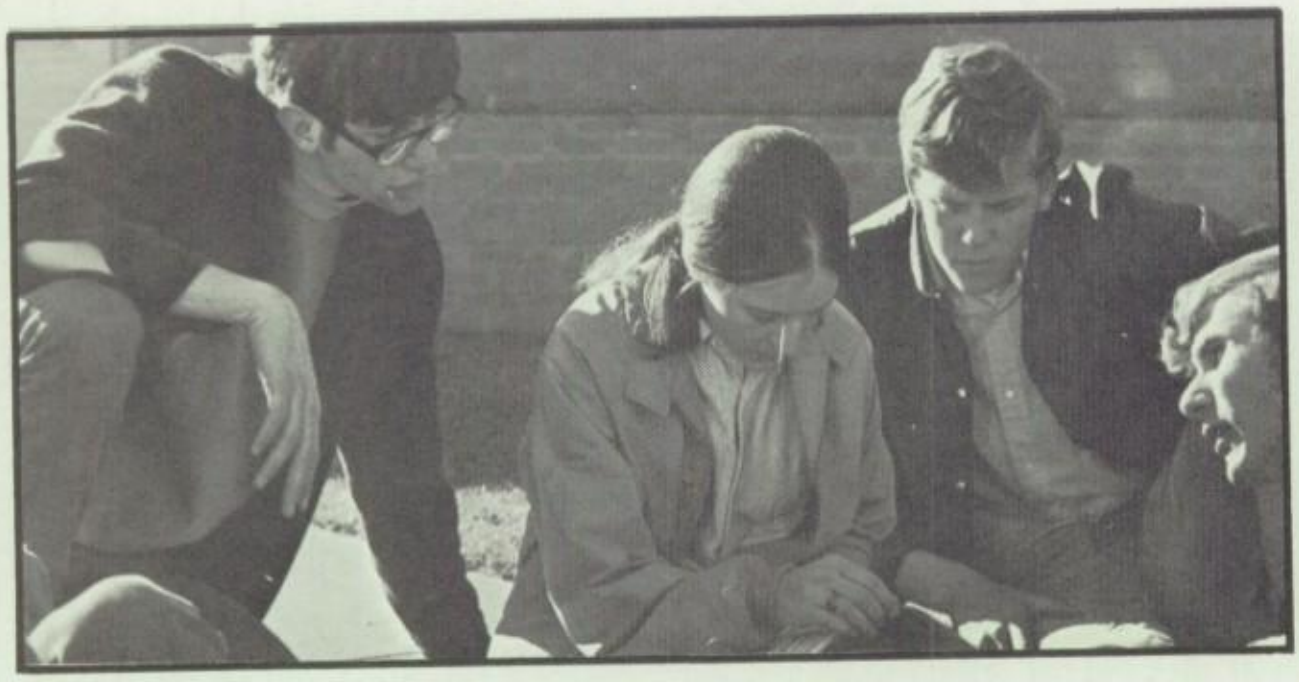

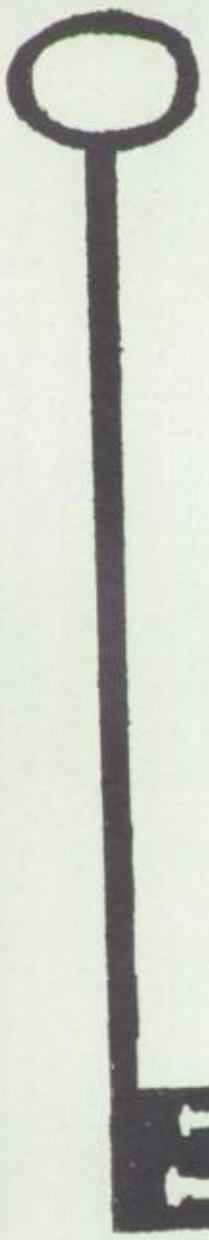

The purpose of the Key Club International is to serve the community. This is exactly what East's Key Club has not done. They have held three meetings, one banquet, and a football game during the entire school year. It seems as though the members were so involved with serving themselves that they didn't get around to the community.

---Phil Martin

Just printed

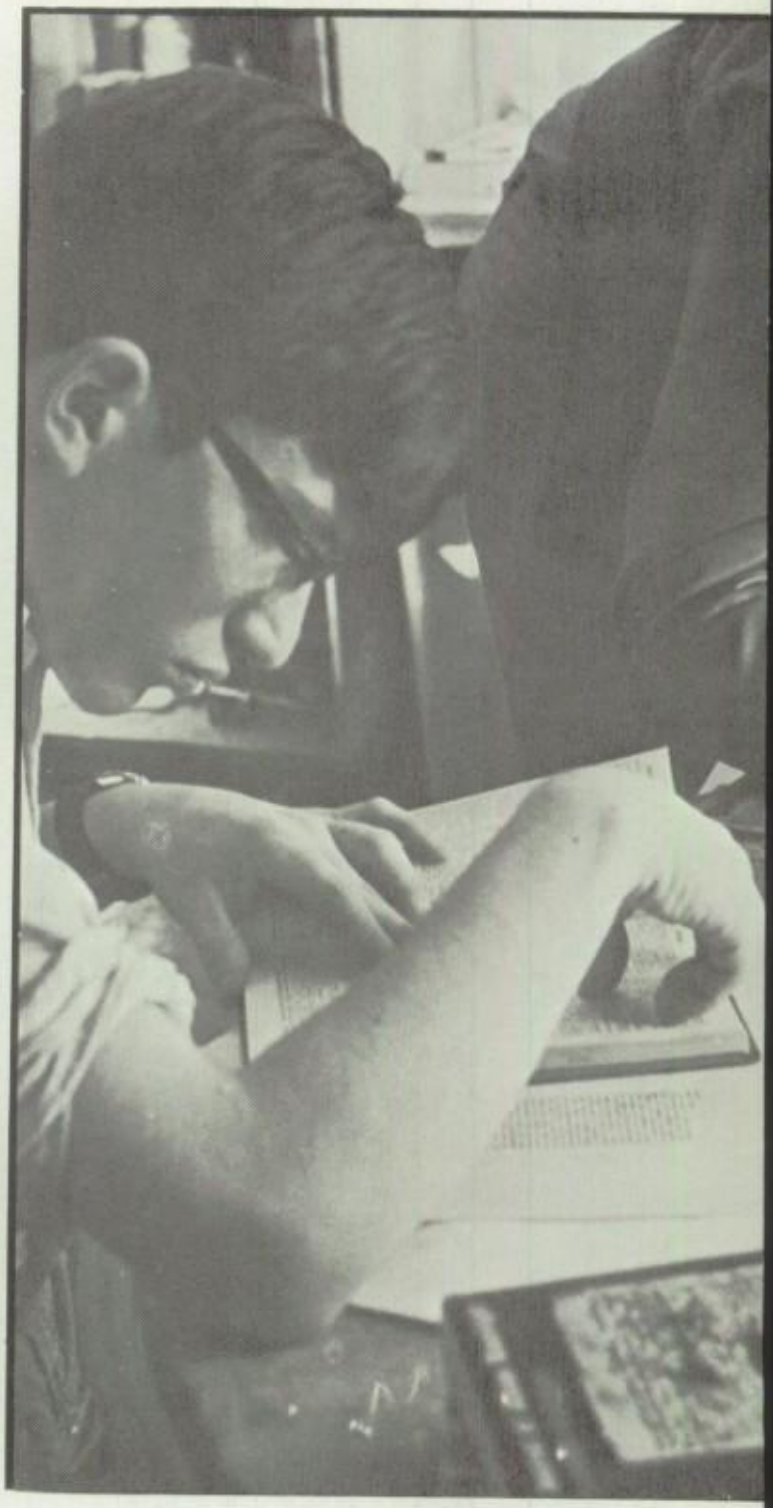

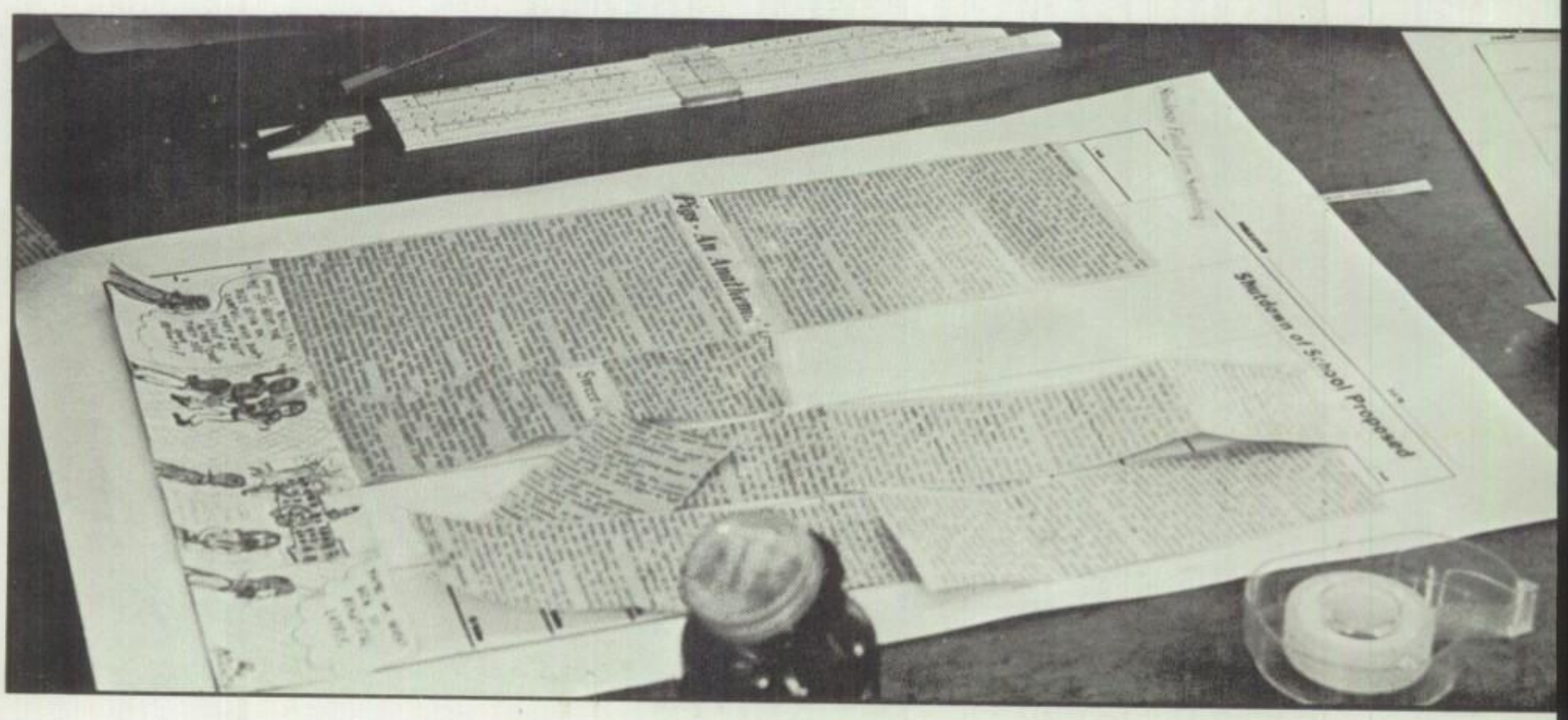

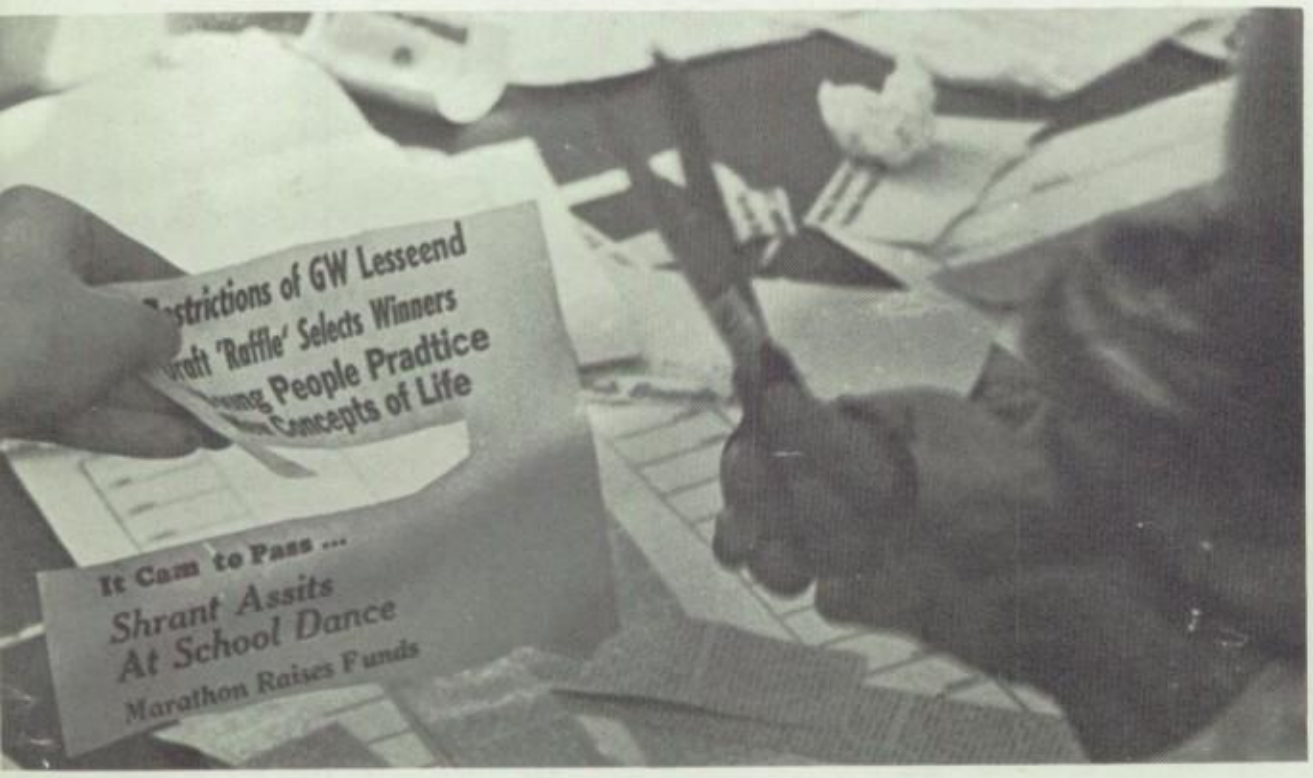

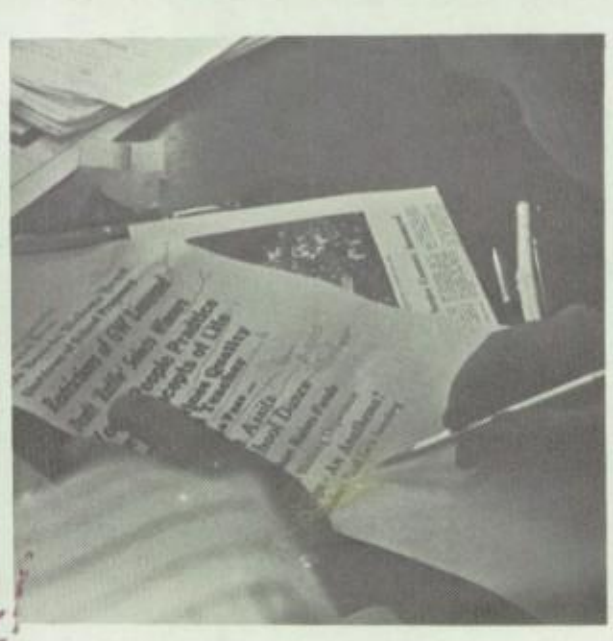

what did Spotlight accomplish..... this year? Ask any old dime spender....

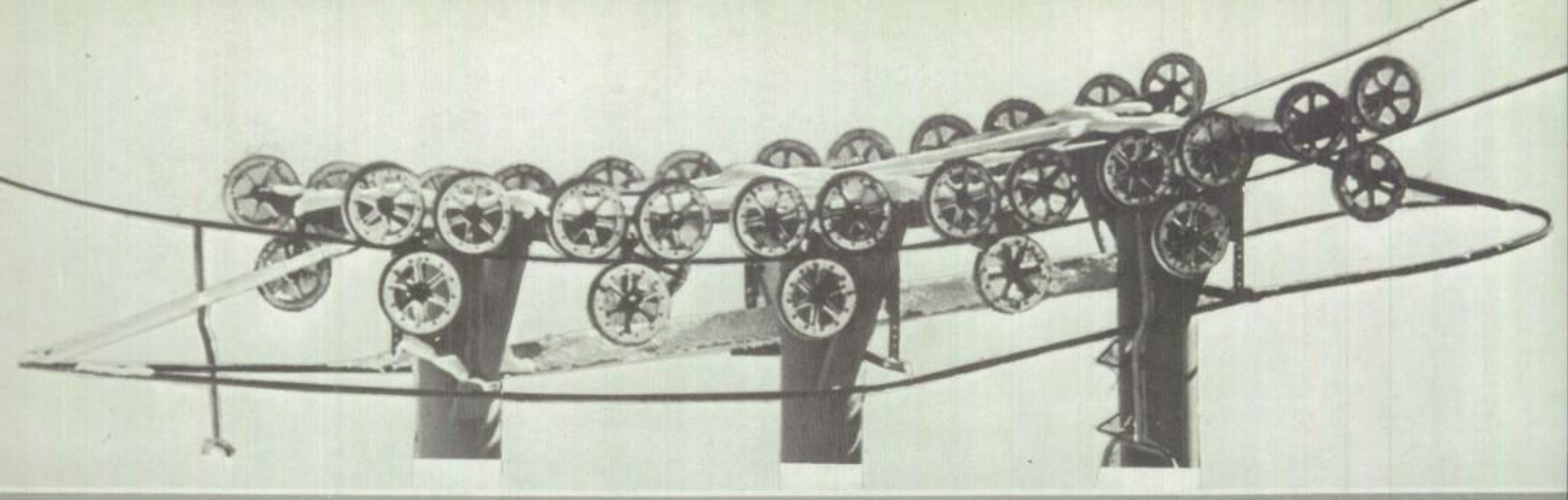

Those Other Skiers

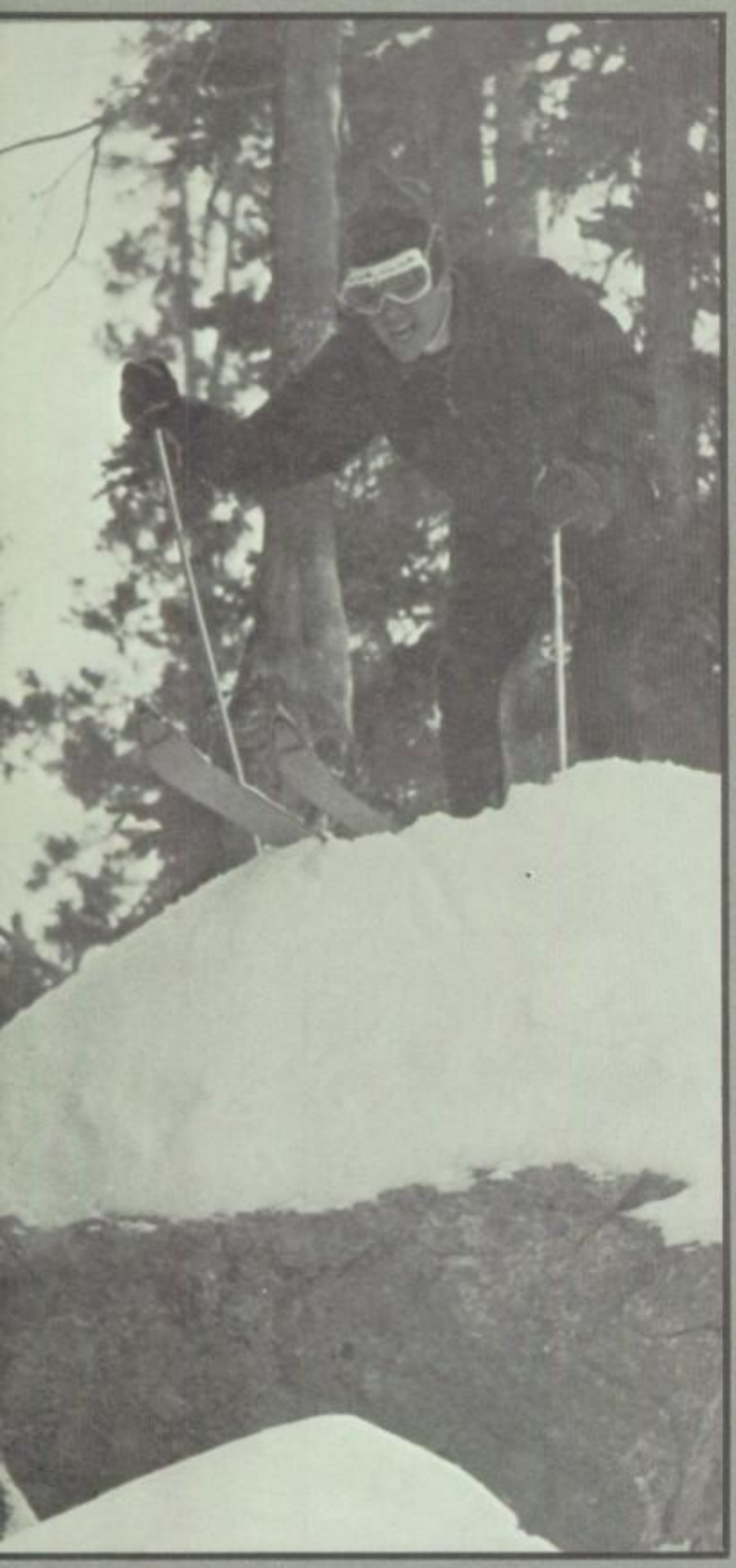

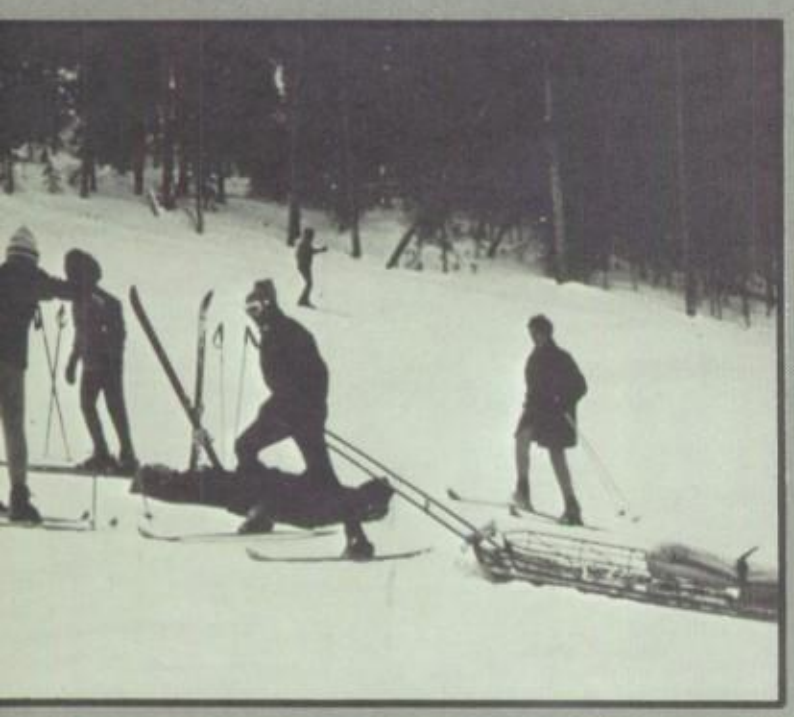

It's 18 below - zero and you're crazy to be standing in the wind. Duck beneath the knoll and the sun is shining; a crisp January morning seems to turn your skis for you. The endless expanse of snow flies by quicker. This is no usual run! It's perfect - once in a season. The light is blinding. The snow - fast. Your skis - are sailing, gliding, carving a perfect turn then another. More and more and your body has a rhythm of its own. You had better yell, hoping someone will see. It's got to be erotic, it makes your body tingle.

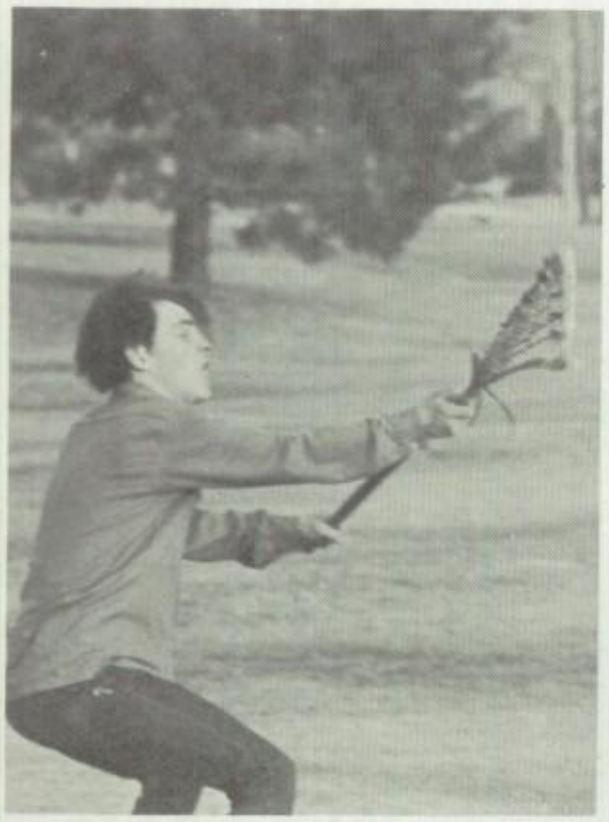

LACROSSE

What makes Lacrosse so much fun? It is the body contact of man against man; the thrill of scoring a goal; the freeness of running. Just the relaxed attitude the team has: no special requirements, and no one is cut from the team. This sport is played for the fun of it. . .

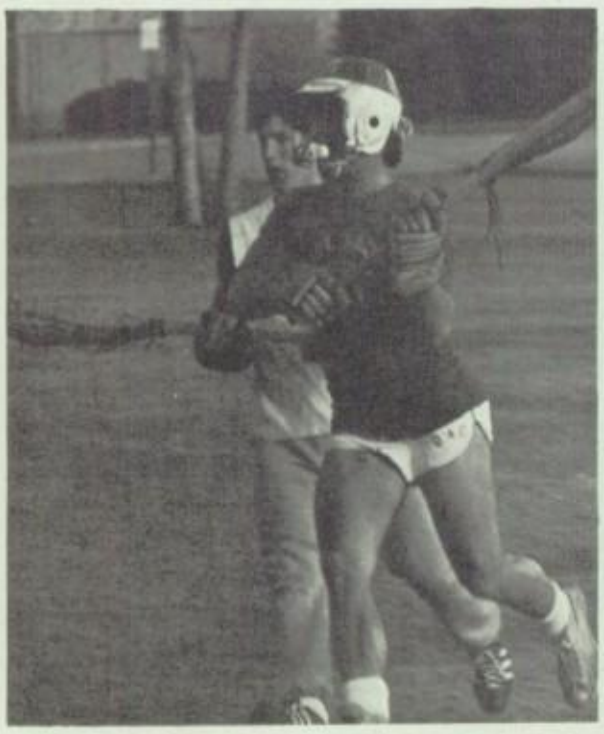

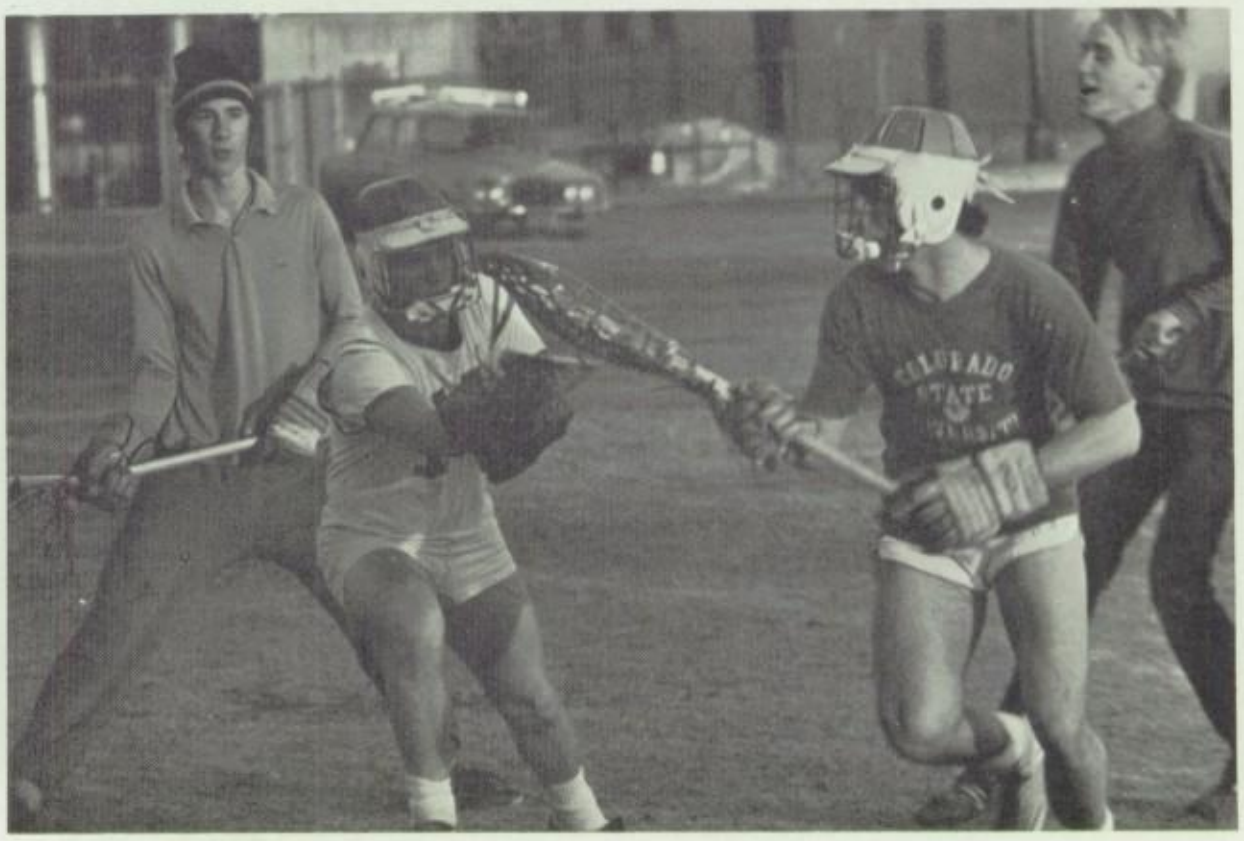

Swing, Batter, Swing!

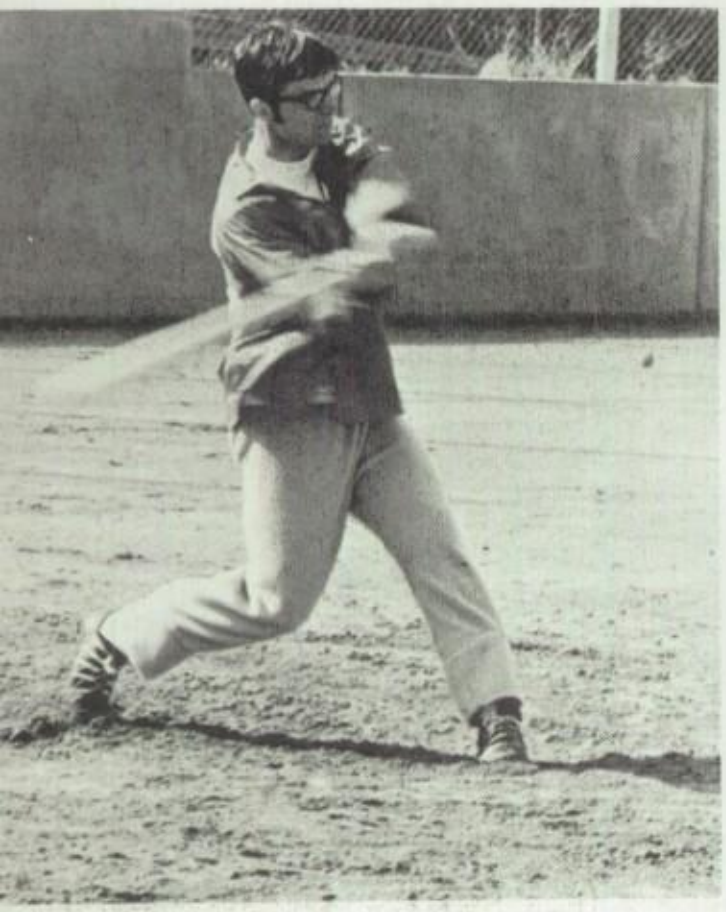

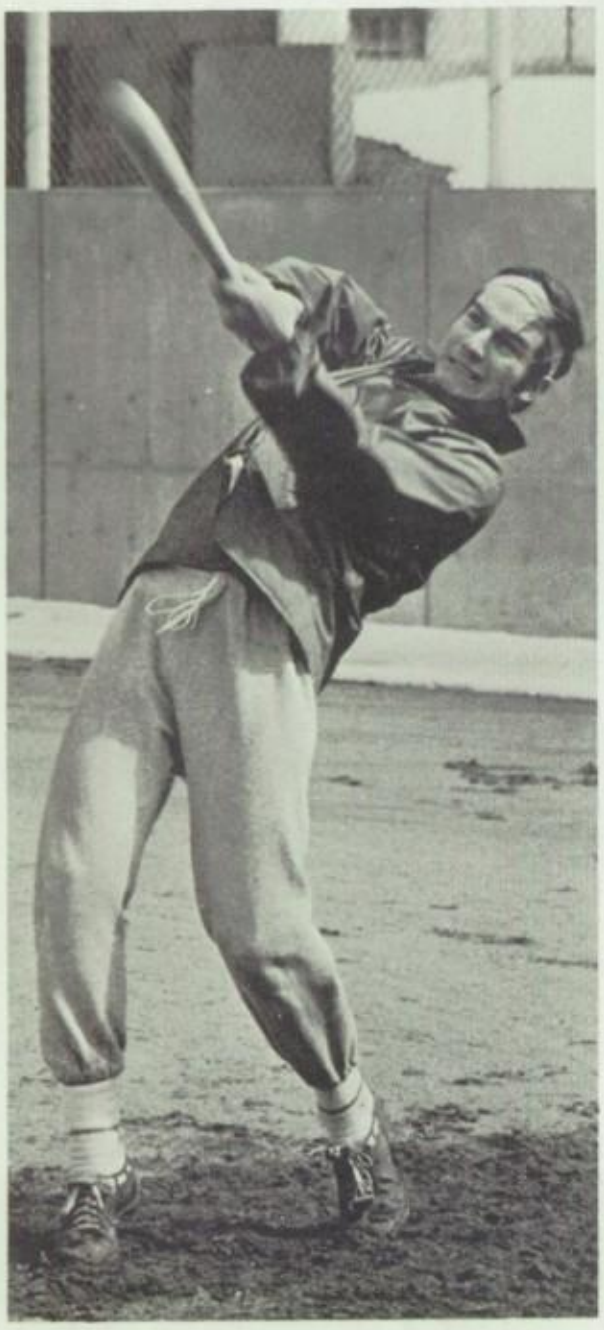

Last summer East's American Legion baseball team got a taste of something different. They won. In fact they won a city championship. All the way through the division and league play-offs the word through the grapevine was "East is lousy! Wait'll we get to them." With a team consisting of the same players and others, the '70 East team may be "lousy" enough to. . .

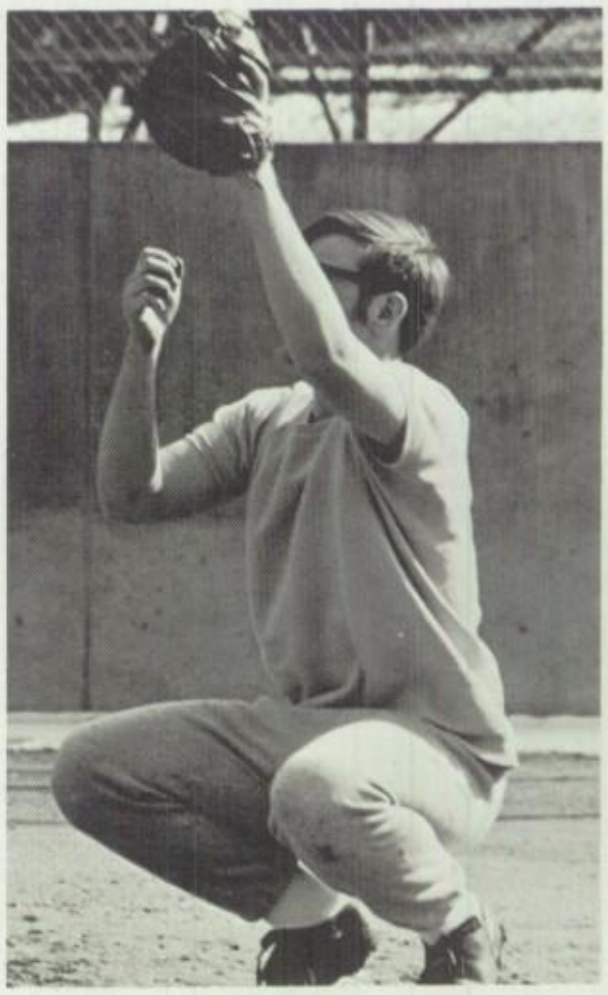

Jeff Shepard
Dave Godin
Bill Thacker
Jeff Cheek
Jim Chambers
Dean Lebet
Dean Tsutsui
Al Polmeranz
Sam Bacino
Al Butler
Terry Toney
Harrison Harmon
John Reynolds
Mel Washington
Wilson Stafford
Charlie Brown
Rick Walgamot-Manager
Cliff Olin-Coach
Bob Paul-Coach

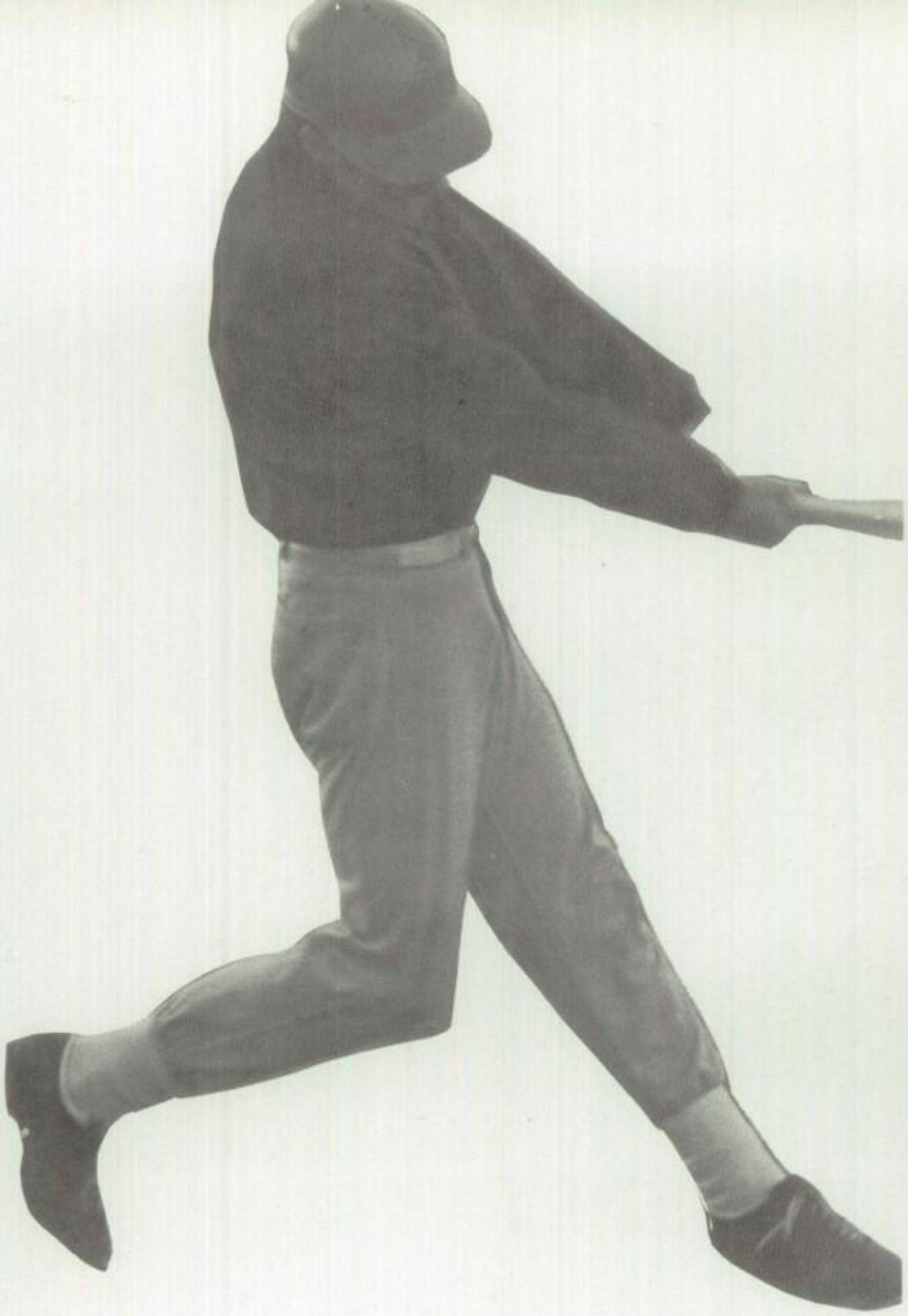

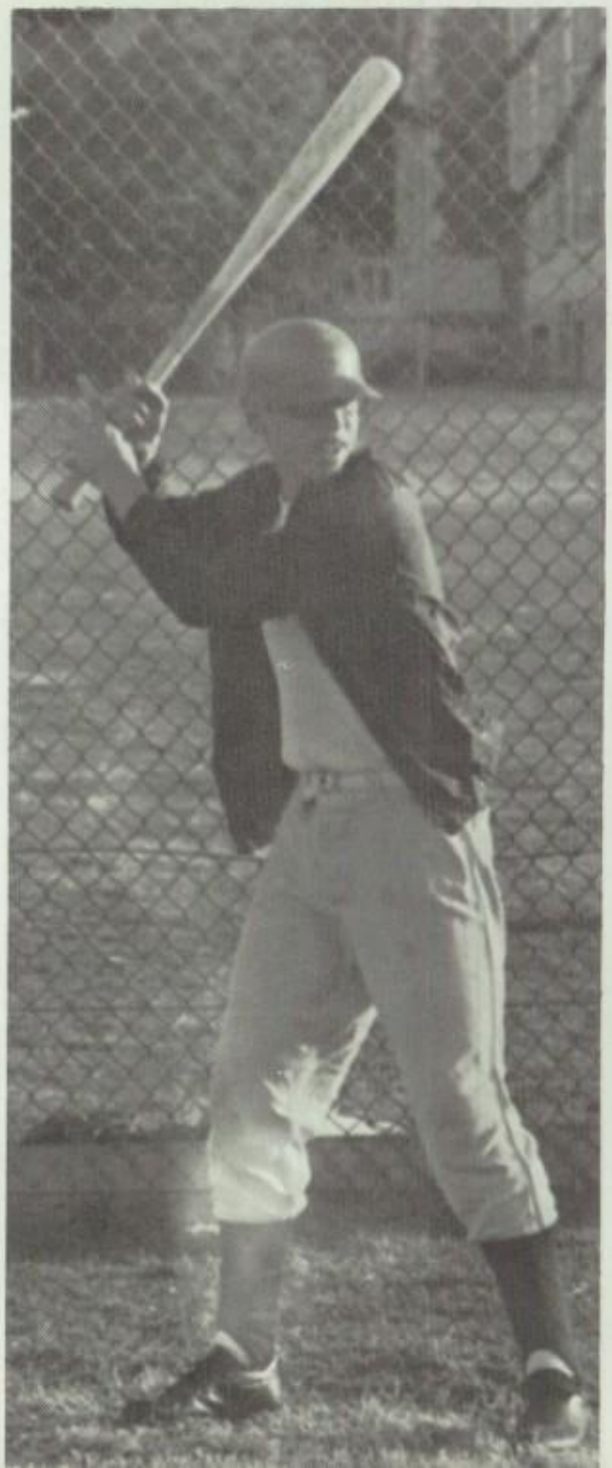

sophomore baseball:

maybe in
a couple
a years . . .

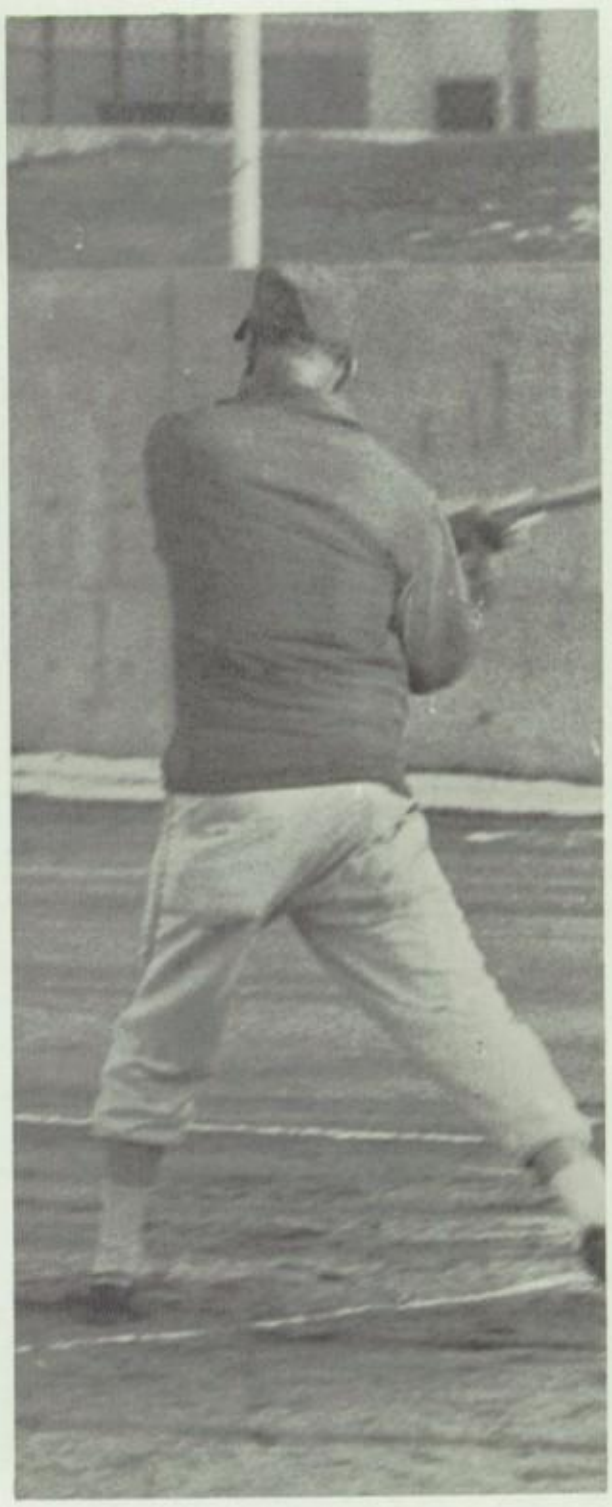

to put a team together

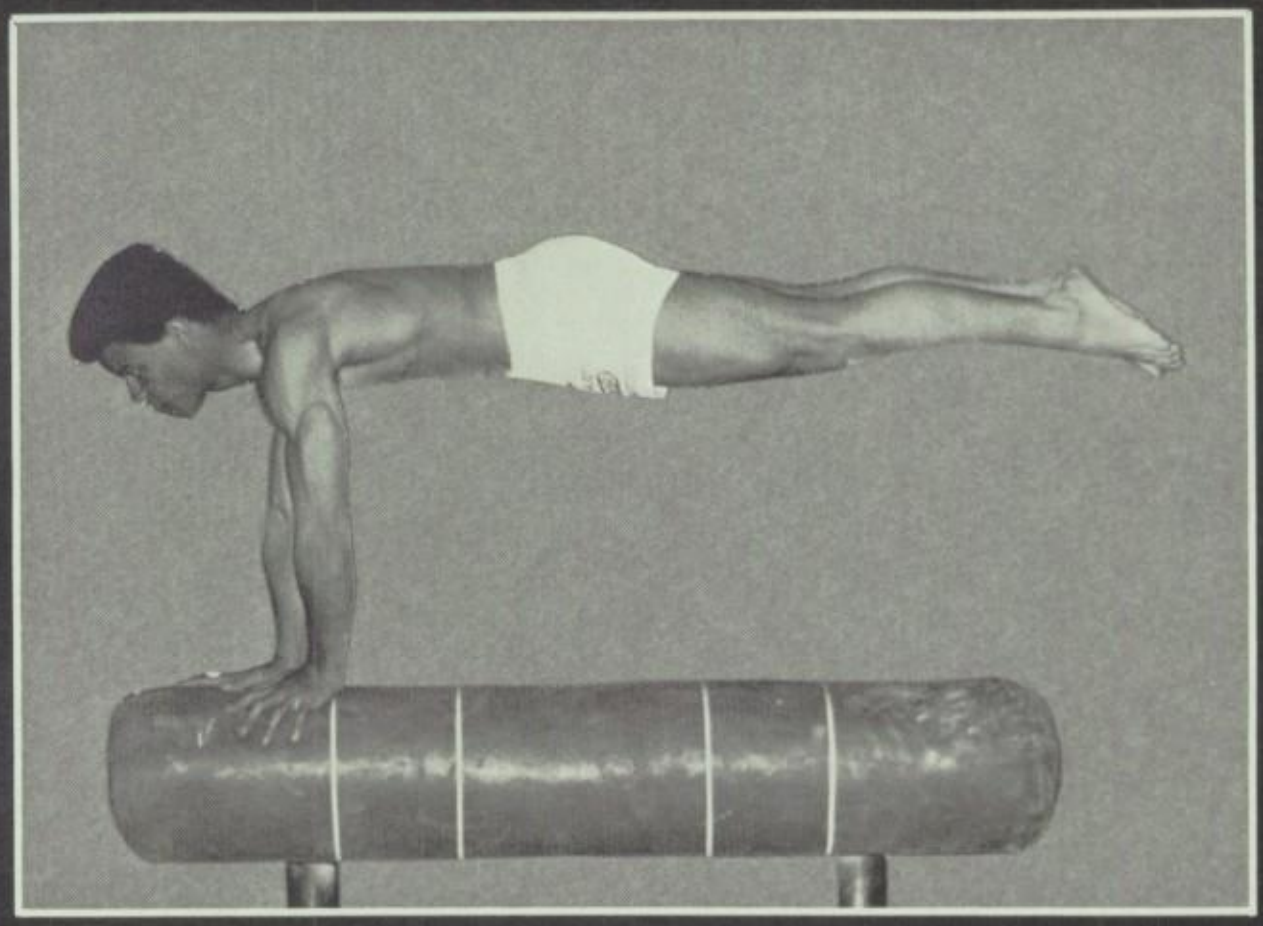

Qu

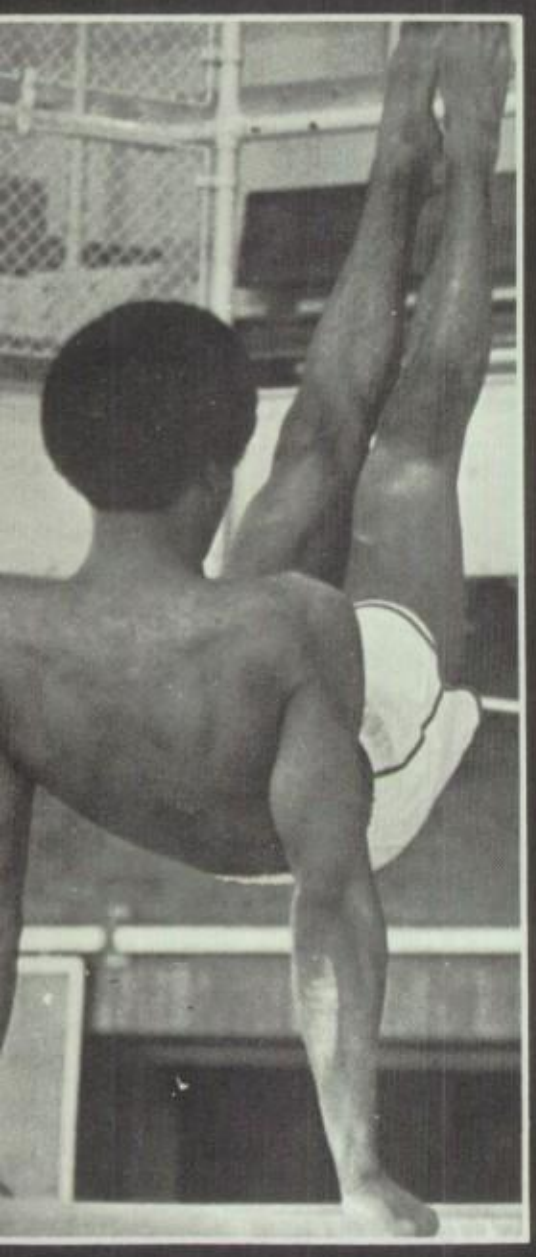

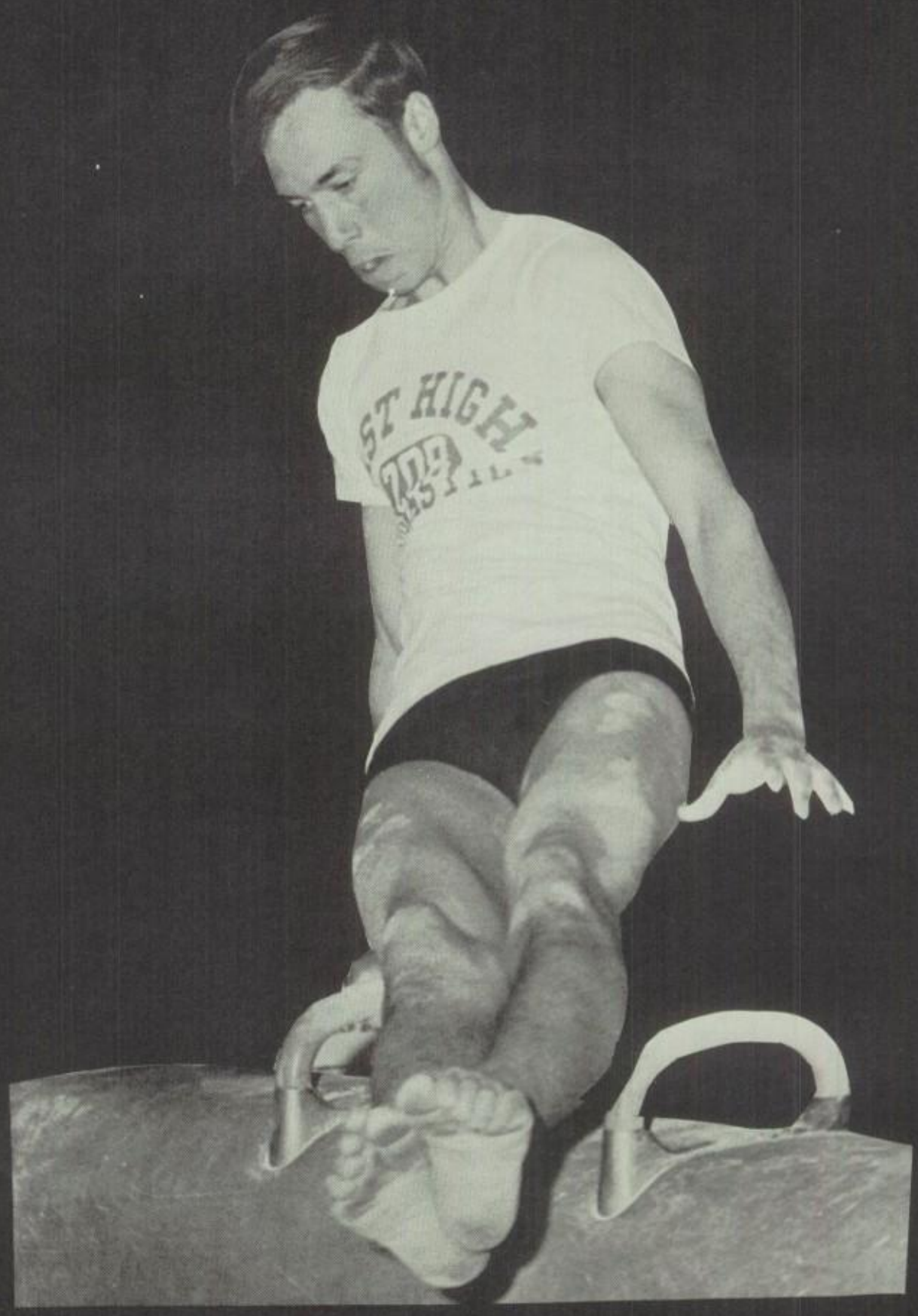

iet.

. . . the silence that surrounds a performing gymnast. He's talked, yelled, sworn, and struggled all week for the silence deserving of him at a meet. No rowdy crowd to cheer him on as in football. He's not a padded hero who just hears signals or sees only a line before him. The gymnast hears every cough or click of the camera. He doesn't have to hit a man harder or open a hole for a runner: what the gymnast must do is gracefully twist, support, catapult, and propell his body into a free-flowing quality of art in motion: something that is pleasing to the eye, especially the judge's. If his concentration is broken, it could mean the deduction of precious points for he is judged as if he were a piece of artwork on display. The judge is his critic and it is he who will rate him either good or flawless in style. He makes his last run or final cross and the routine is at last over. The over-bearing silence broken by applause is his to savor.

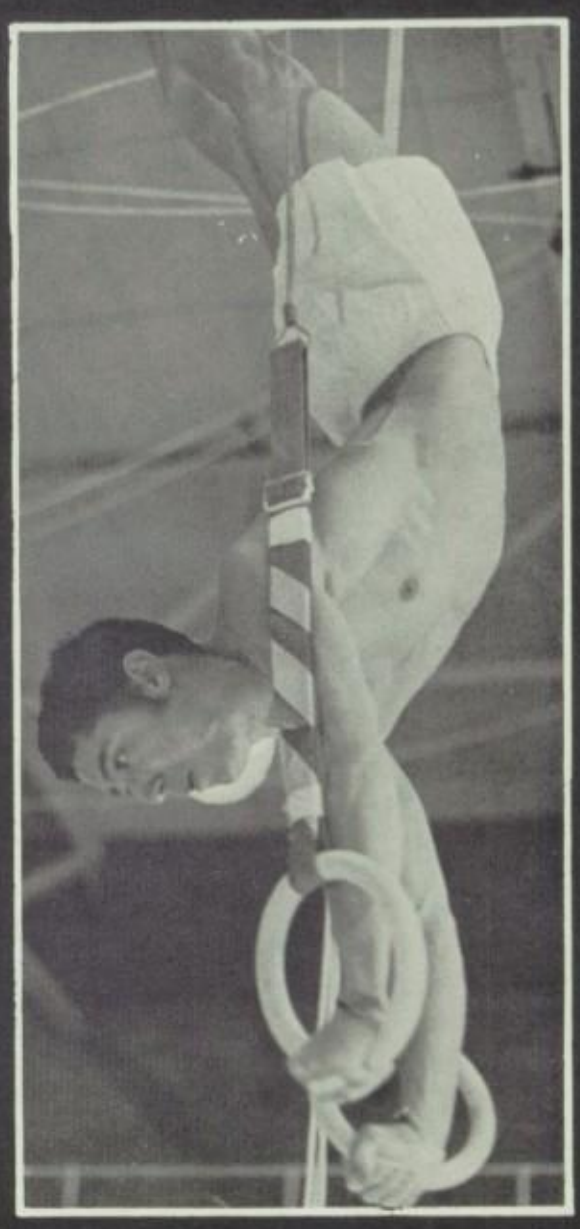

At East, the track is a testing site. Men launch their bodies into space and pump endless energy through their arms and legs for the thrill of human competition. Within the span of a second, a man must strain his muscles to press ahead of his nearest rival. It takes but a second for a vaulter to sail four inches higher; for a runner to increase his lead. This season, East trackmen used that second, split-seconds, to win instead of futily hoping "well maybe."

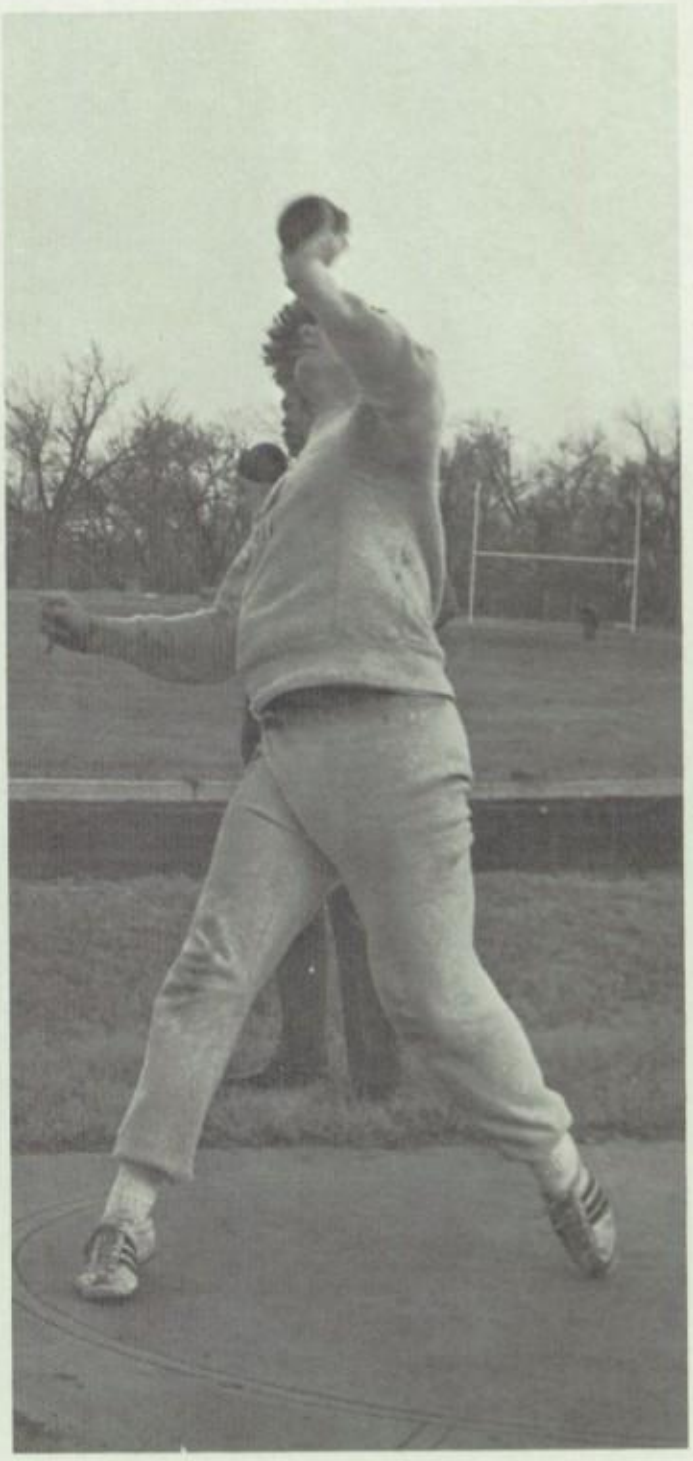

WHEN SPLIT-SECONDS REALLY COUNT,

Swimmers, Take Your Mark . . .

Ann Benton
Dorothy Falkenberg
Jane Franz
Bette Gray
Rosanne Horwitz
Sally Jepson
Cheryl Kitashima
Karen McCoy
Jean Mosley
Joyce Murray
Susan Nemmers
Cindy Remstrom
Charlene Rose
Diane Schilt
Janet Stonington
Betty Wytias

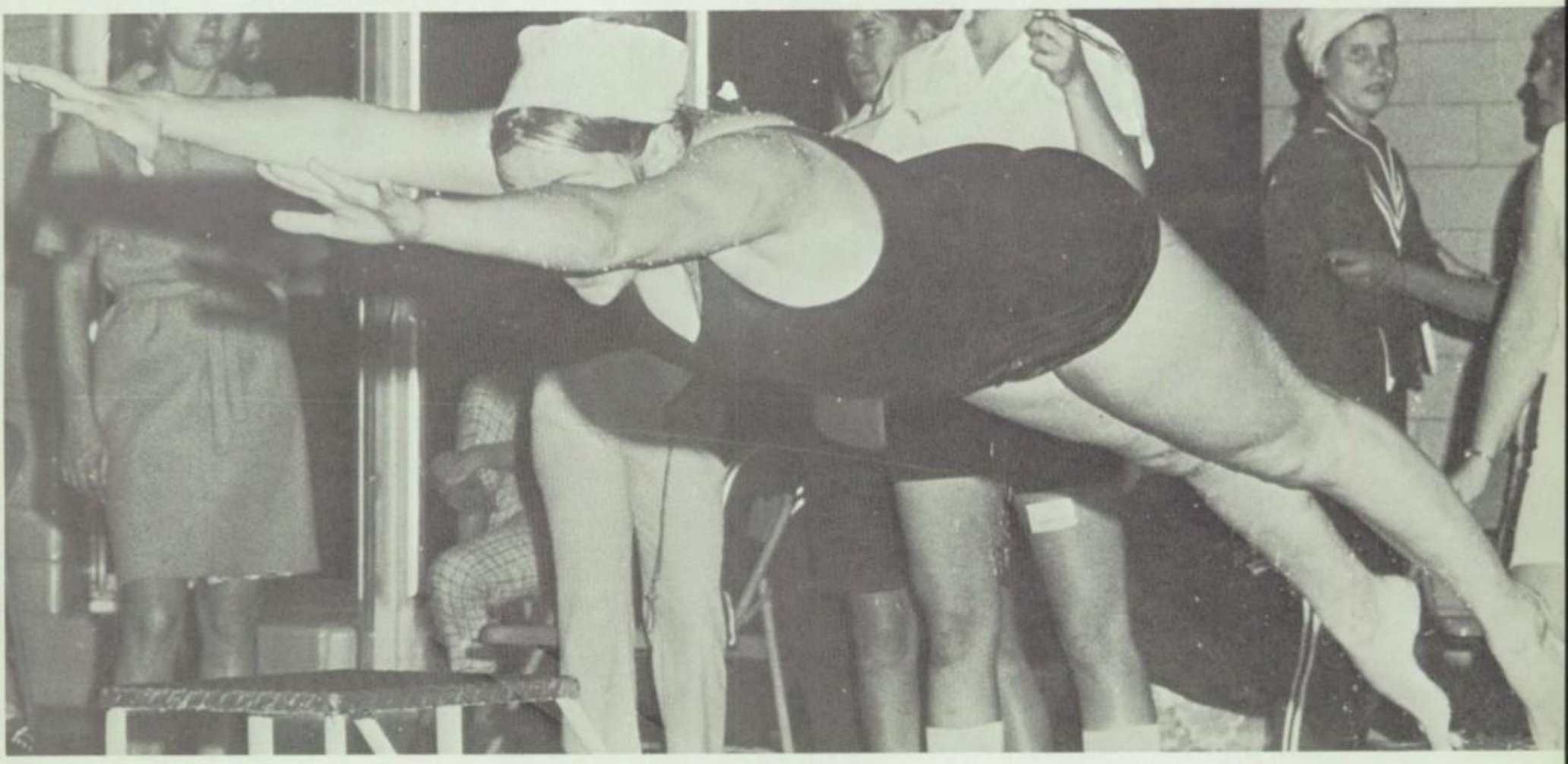

East High School's sixteen member girls' swimming team combined work, enjoyment, friendship, and cooperation to complete a second successful season. Every swimmer reflected a personal pride in their own ability and contributed to the esteem of the East Angels.

The girls established two city records. One mark was set in the 100 yard Freestyle Relay and the other in the 50 yard Freestyle event. The jubliant relay team swimmers were Rosanne Horowitz, Karen McCoy, Janet Stonington, and Jane Franz. The individual event, the 50 yard freestyle record, is held by Rosanne Horowitz. Other team members Ann Benton, Cheryl Kitashima, and Betty Wytias, pulled East's City standing to a fine and recognizable position.
The excitement and fun of this year has made the girls anxious for the 1970-71 season.

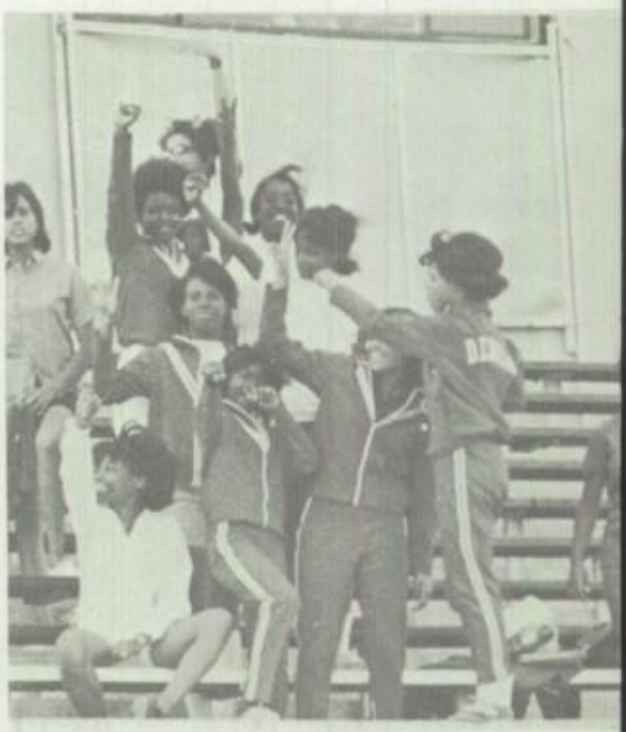

They're Off!

GIRLS TRACK

Kauhlle Bell
Pam Bowen
Karen Haw
Ramona Hill
Colletta Hodge
Stella Hogue
Gay Jones
Belinda Knight
Mauri Lynch
Stanelia Mallard-Captain
Karen Parks
Debbie Patterson
Lou Ann Reynolds
Debbie Rice
Paula Robinson
Debbie Sprunk
Beverly Wright
Nevetta Wright

How do they feel? Many of the girls feel the tension at the starting block, remembering not to jump the gun, risking the chance of being disqualified. One of the girls said, "While running, I talk to myself to keep going." All in all, the best asset of the team is the great sportsmanship and spirit whether winning or losing.

"Plop" Goes the Ball

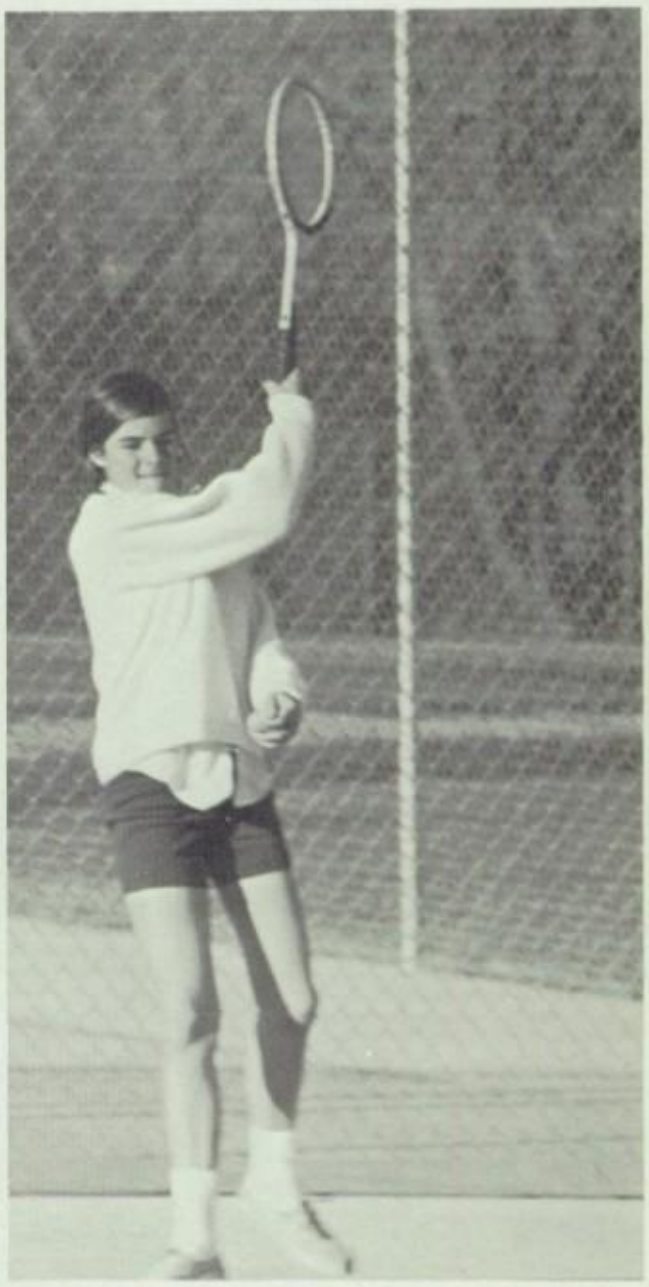

GIRL'S TENNIS

Margaret Abe
Stella Agwlar
Deborah Brabson
Cathy Carpenter
Nancy Franz
Barbara Iwahashi
Marilyn Kawano
Wanda Matsuda
Julie Mattern
Cyndie Moreno
Dianne Randoll
Debra Rice
Jo Ellen Seymour
Janet Stonington
Kay Willard

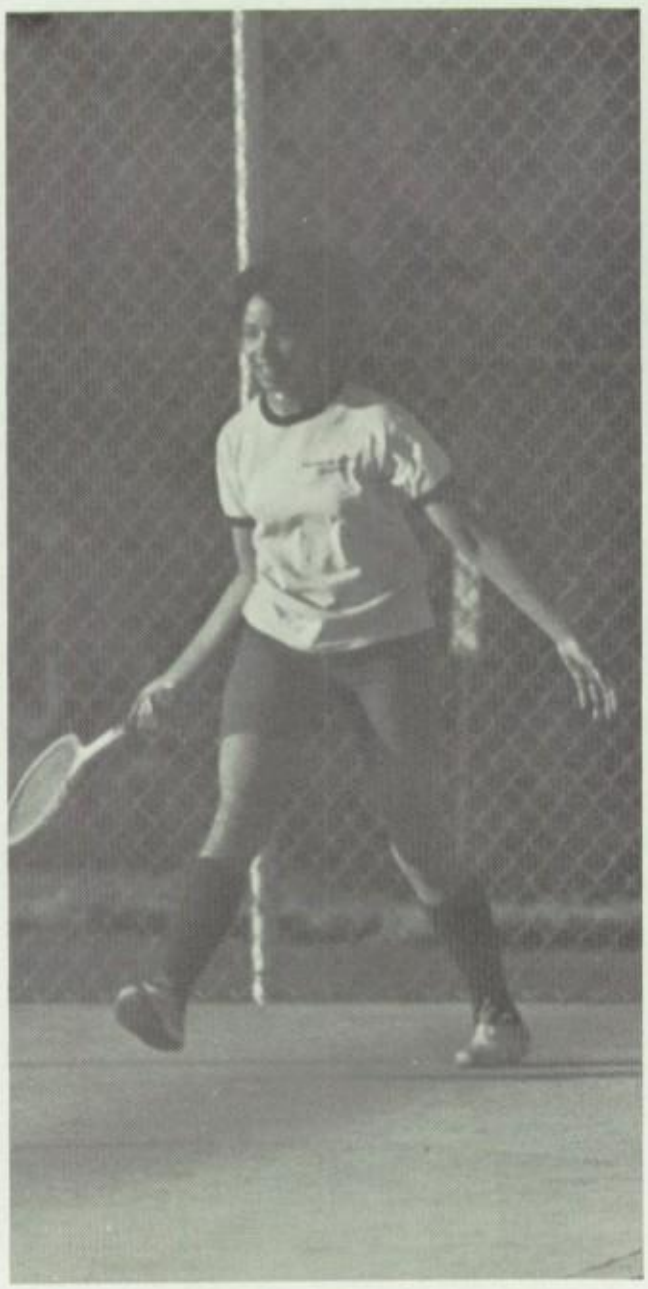

Point Those Toes . . .

How am I going to go on. . . ? A girl is thinking this just before a meet. She's trying to remember what the coach told her, remember to keep poised, be graceful and keep those toes pointed. When she's finished her performance, she's relieved that it's over. Now comes the scores. What will they be, good or bad?

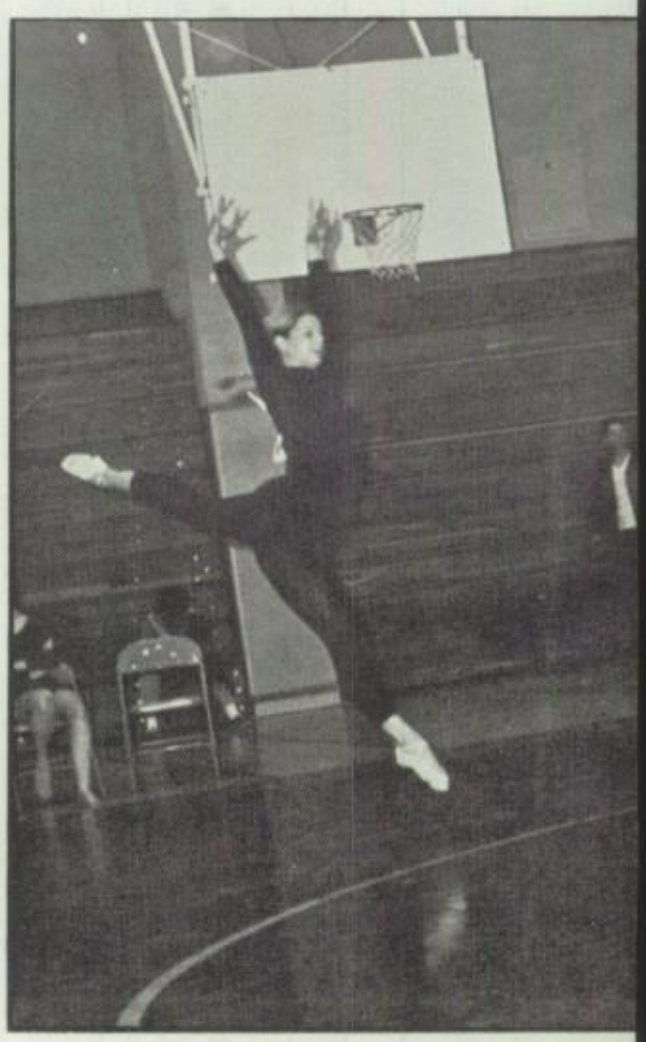

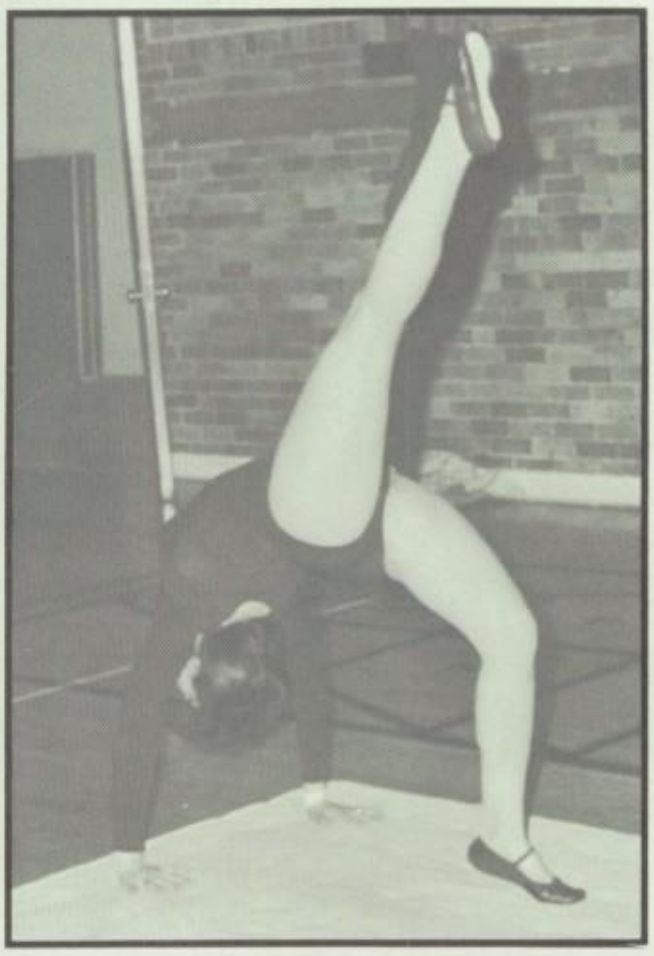

Lou Anderson
Lynn Coleman
Ellen Deakin
Pat Glick
June Hansen
Jackie Koll
Patty McKinley
Sally Murray
Debbie Rice
Paula Robinson
Charlene Rose - Captain
Kiki Schomp
Leah Walker
Sandy Washington

WORK FOR PEACE

Moratorium--an extending protest of the Vietnam War.
Students:
left school to rally and discuss the why of the war.
Or they stayed in class to protest the protest.
Or they didn't care.
At East we discussed and had assemblies to present facts; as throughout the country the facts were being examined. The movement stood still; the question stayed the same: how long will the war last?

BRING ALL the
TROOPS HOME
NOW!

TO PUPILS:

No school today

Go home please and check

TV or radio for opening

WORK FOR POWER

The key to fine education today lives in imaginative and independent teachers. Worthy teachers cannot thrive without the ability to influence change in educational methods.

Public school administration has no time, or money, or room for immediate changes--Teachers suffer, students suffer, and education suffers. The DCTA strike was an attempt to gain teacher power, but a constant struggle is tiresome, and the problems outlived the strike.

A teacher's work is never done.

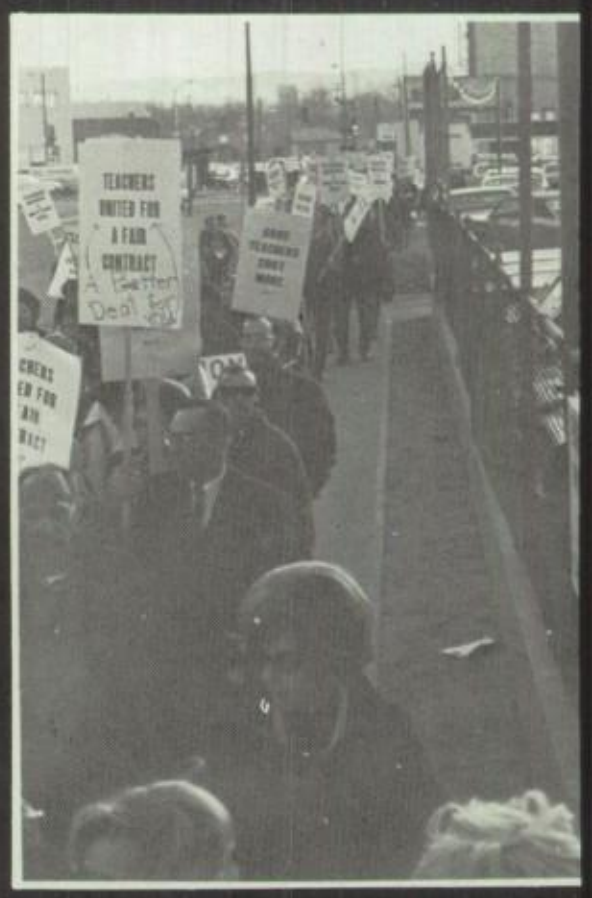

AT OUR PRICE
WE'RE STILL
A
BARGAIN

GOOD
TEACHERS
COST
MORE

TEACHERS
DESERVE
A
BETTER
DEAL
TEACHERS
UNITED FOR
A FAIR
CONTRACT
AT OUR PRICE
WE'RE STILL
A
BARGAIN
BOOZE
IS
HERE
GOOD
TEACHERS
COST
MORE

TEACHERS
UNITED FOR
A FAIR
CONTRACT

"East High School aren mycket inspirerande och trevlig skola jag trivs vtmarkt."

Martin Bjorck, Sweden

"Para El East
High School
con mucho
aprecio su
galan abajo
Estados Unidos." Elias Evia, Bolivia

COLOR DAY ROYALTY

Beverly Hobbs
May Queen

The candidates for May Queen are below, left to right: Naomi Cooper, Edna Welch, Jean Pryor, Beverly Hobbs, Jewell Underwood, Anita Garrett, Imesia Evans, Daphne Rice, Cynthia Gibbs and Galen Goldsmith. The May Queen (at right) is Beverly Hobbs. The Sophomore Attendants, in upper left corner of facing page are: Belinda Knight, Debra Rice, LouAnn Reynolds. Missing is Sylvia Flowers. The picture to the right of sophomores is the Senior Honorary Attendants, right to left: Deborah Russell, Beverly Davis, Carol Linzy, Jckaie Kole, Linda Powell, Barbra Garmany, Lisha Anthony, Nini Hallett, Joan Hanatani

Below left the Junior Attendants are Paula Robinson, Janis Jackson, Gayle Matthews, Wanda Matsuda, Louise Webber, and (not shown) Collenia Linzy.

The Court of Royalty is below: Charles Flowers, Chairmaine Smith (Jr. Prom King & Queen), Debbie McKinney (Fall Sports Queen), Dennis Febinger (Seraph King).

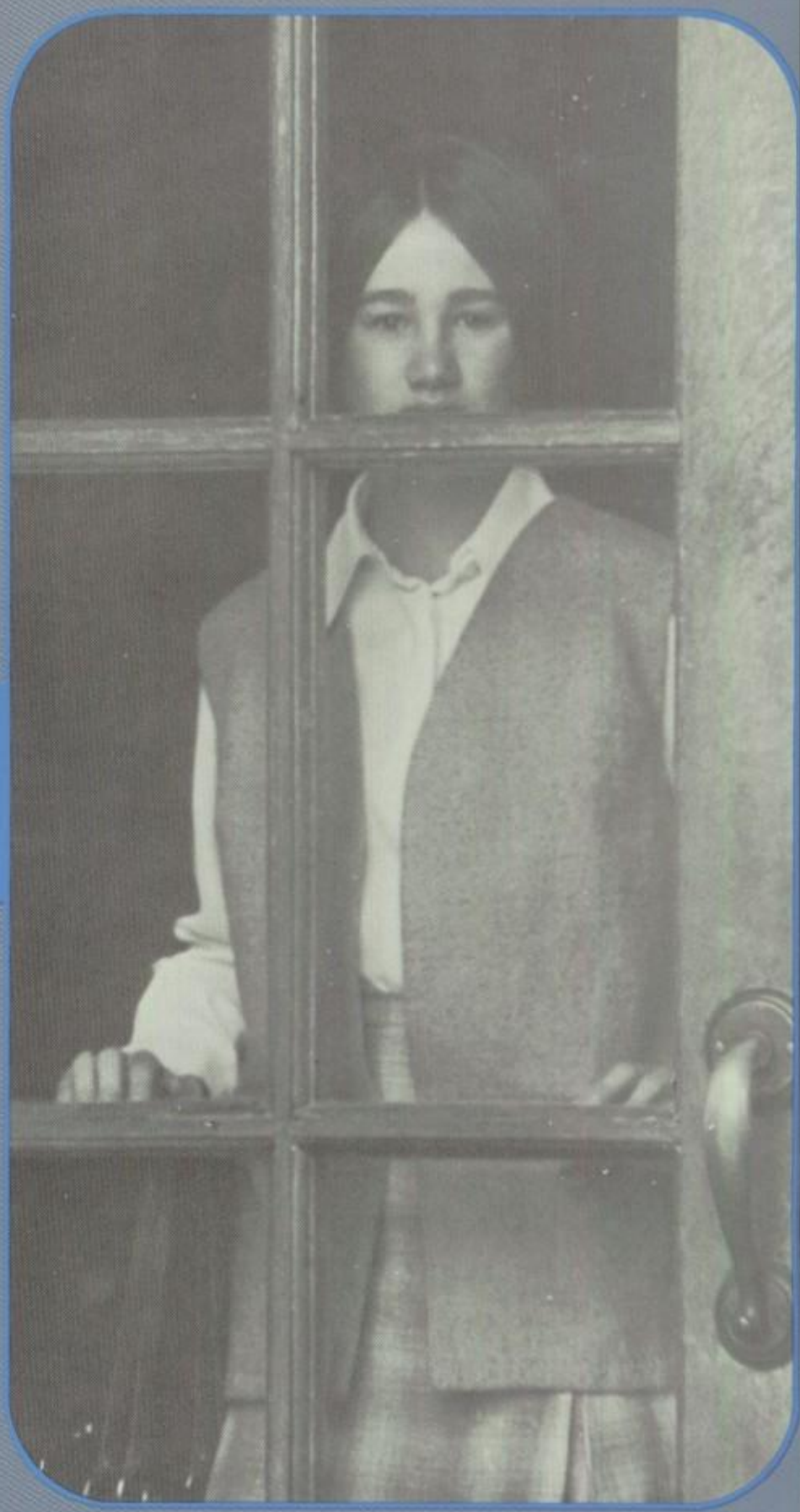

Out of loneliness
I will fashion a song...

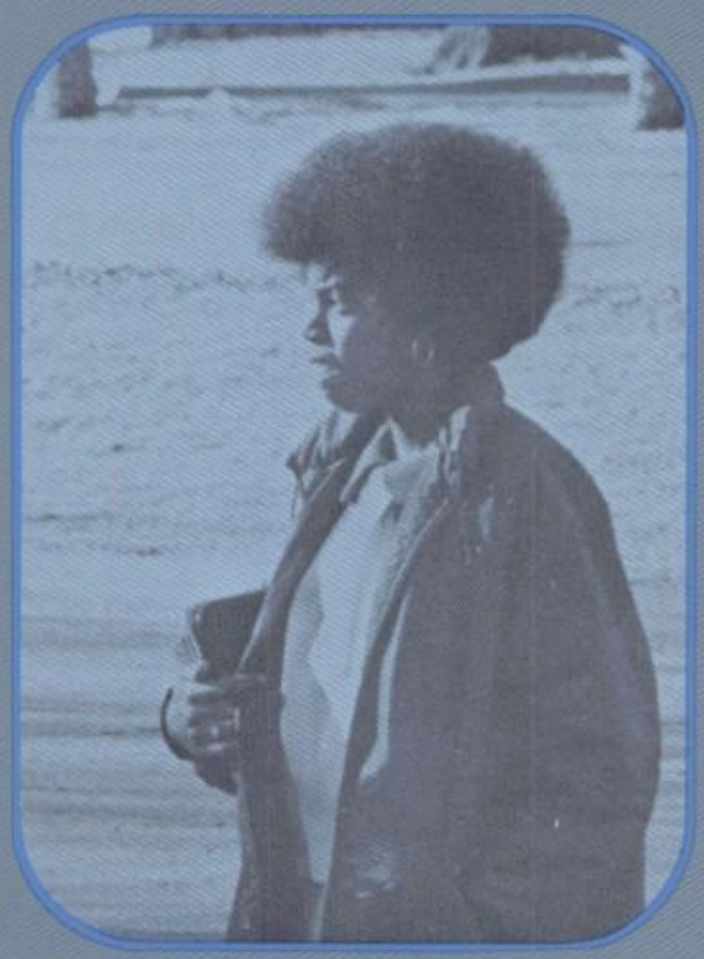

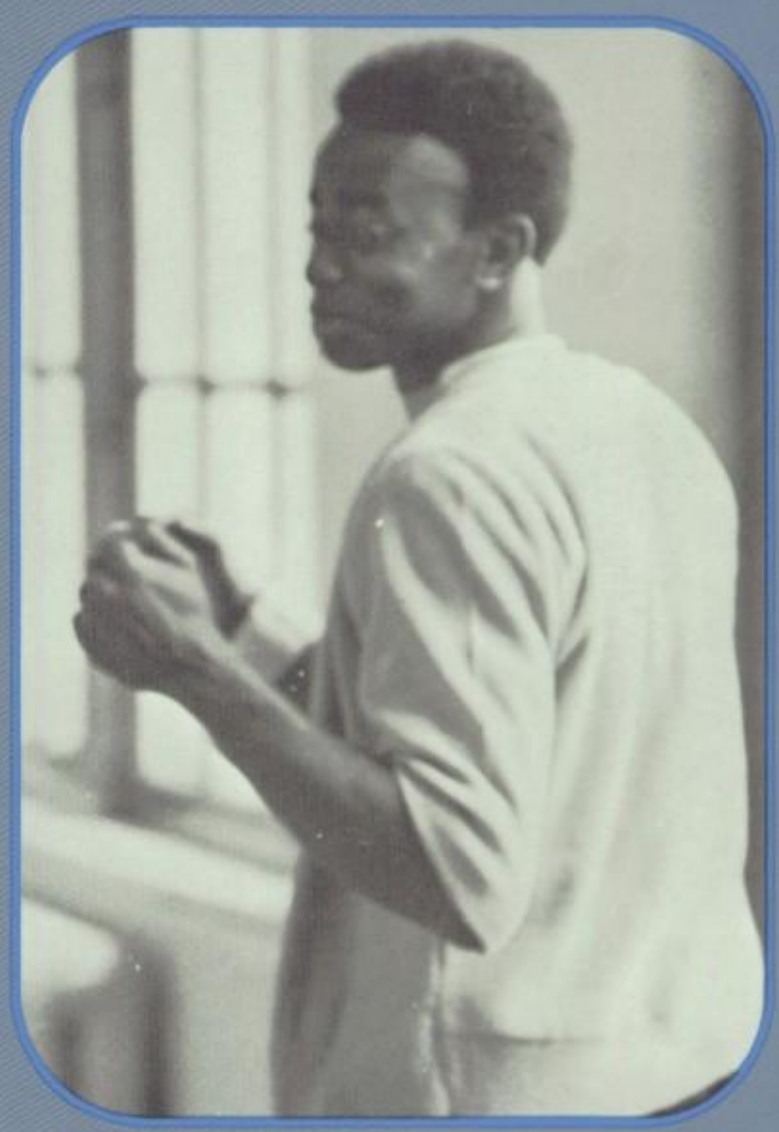

and when I find someone
who can hear my song
we will sing together.

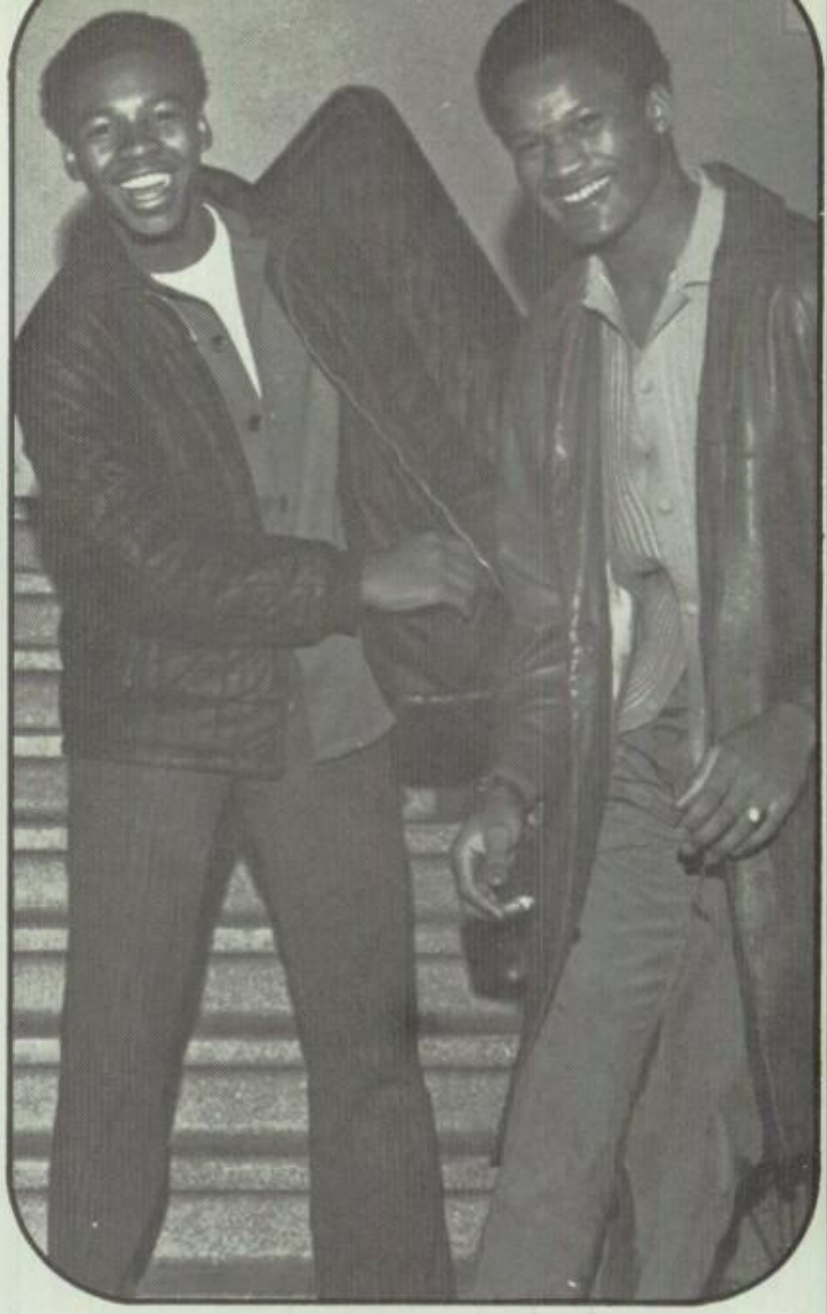

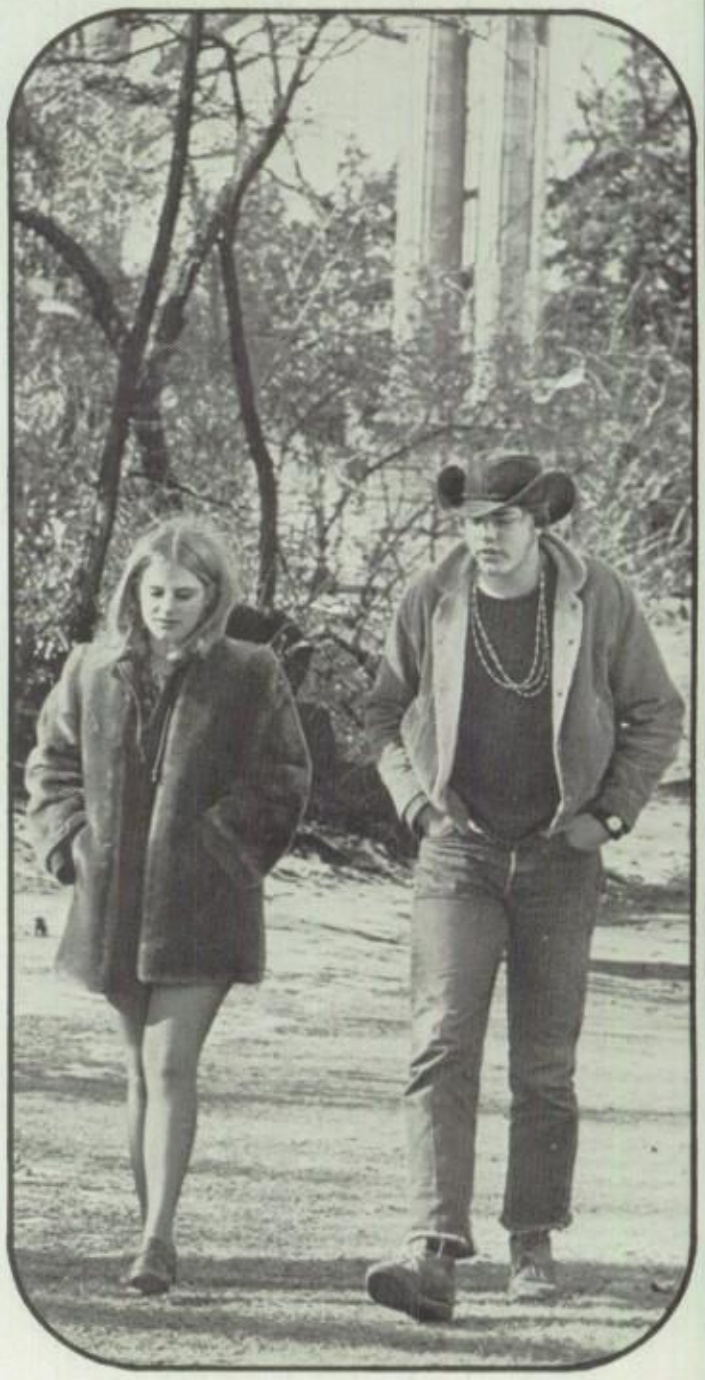

U.S.
MAIL
LETTERS

ROTC PRIDE

To a future military wife - Keeeep Truckin' & Cheatin' forever you nice little immaculate conception girl. I like you, even if I did fuck up your year book.
Love & ☮
Army Airbinder

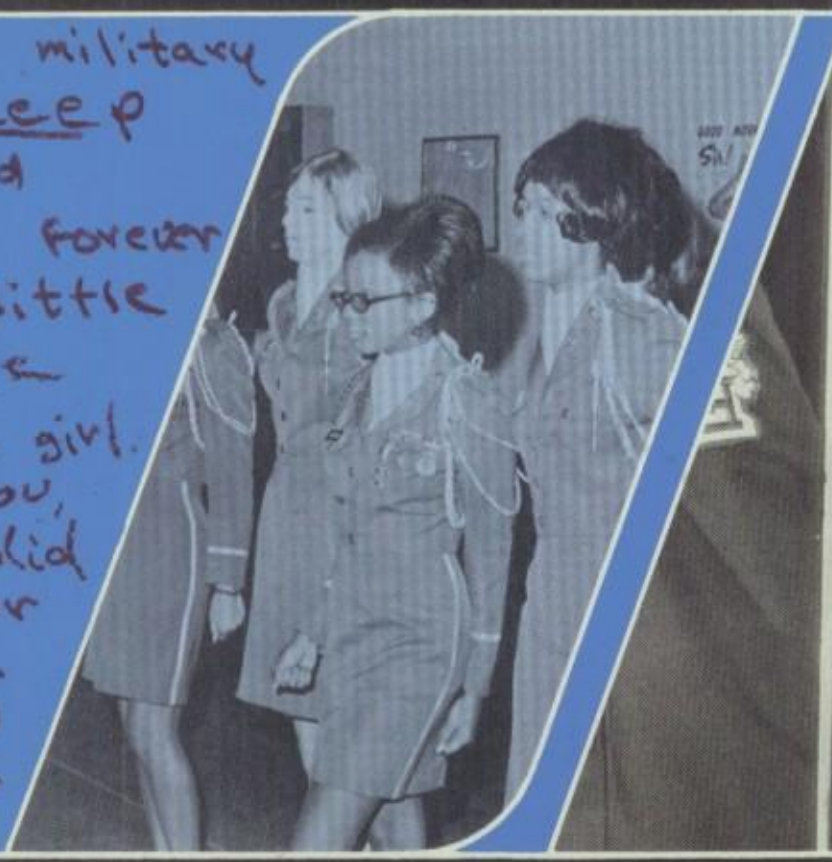

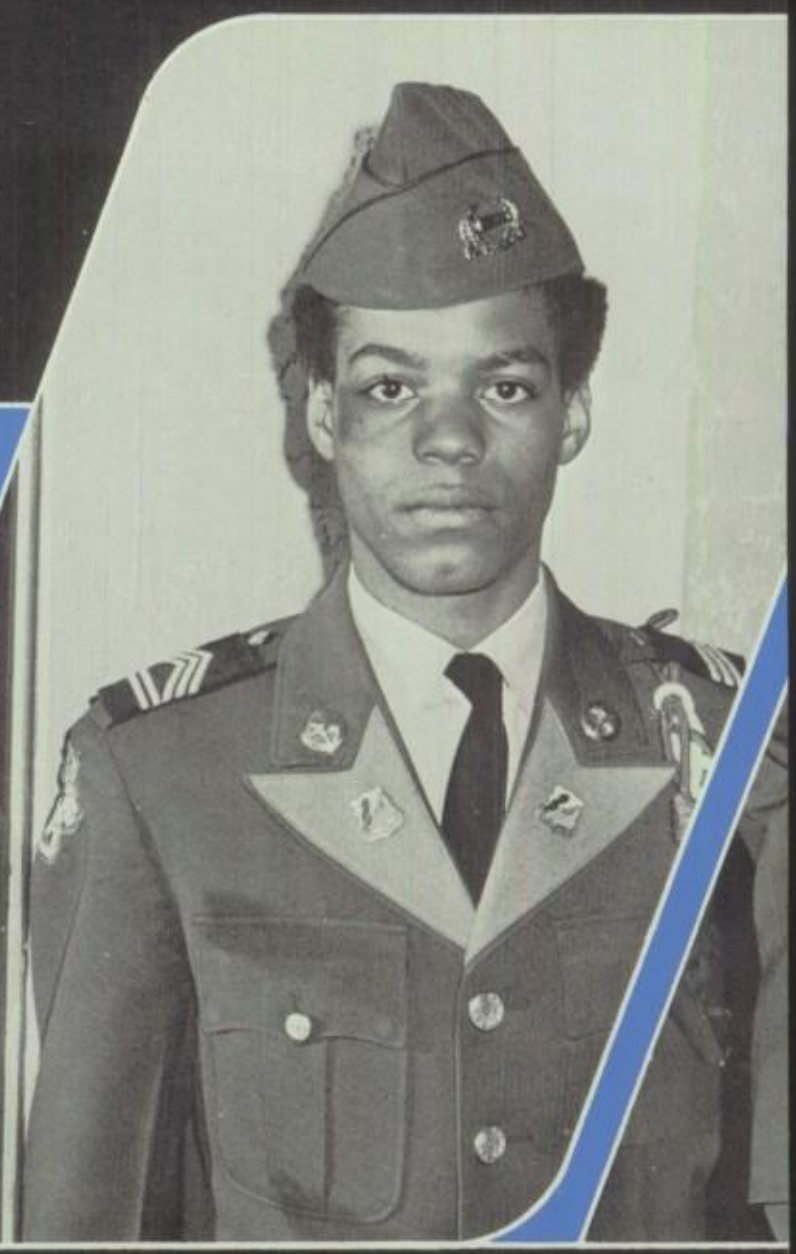

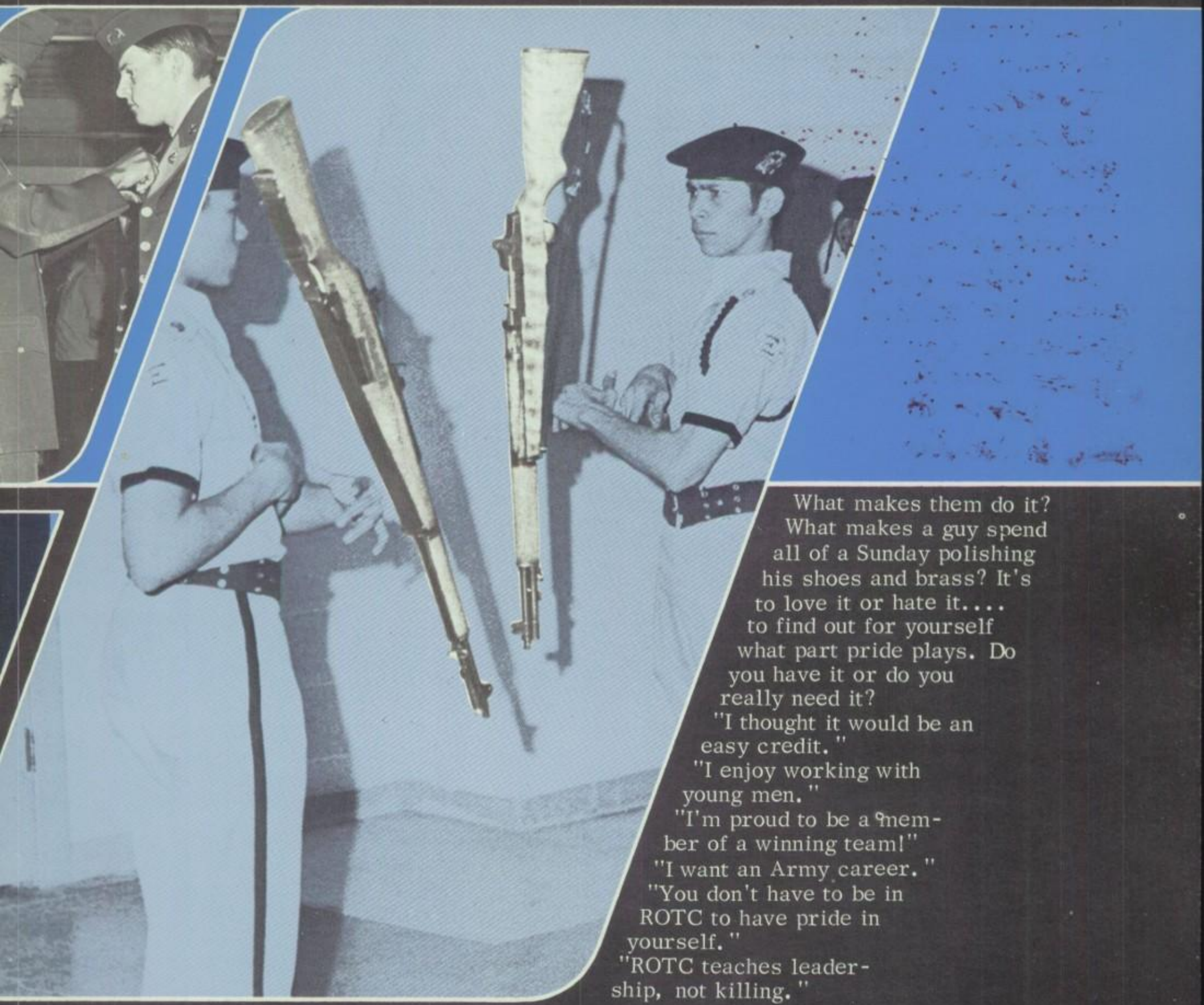

What makes them do it? What makes a guy spend all of a Sunday polishing his shoes and brass? It's to love it or hate it.... to find out for yourself what part pride plays. Do you have it or do you really need it?

"I thought it would be an easy credit."

"I enjoy working with young men."

"I'm proud to be a member of a winning team!"

"I want an Army career."

"You don't have to be in ROTC to have pride in yourself."

"ROTC teaches leadership, not killing."

The Will to Win

The members of the speech team watch each other; they help each other--they are their own stimulus. And they are winners.

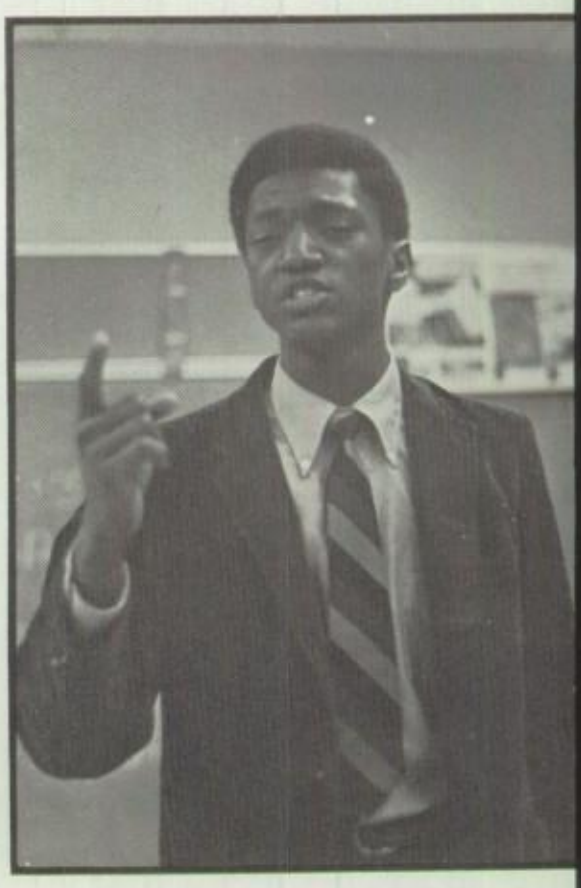

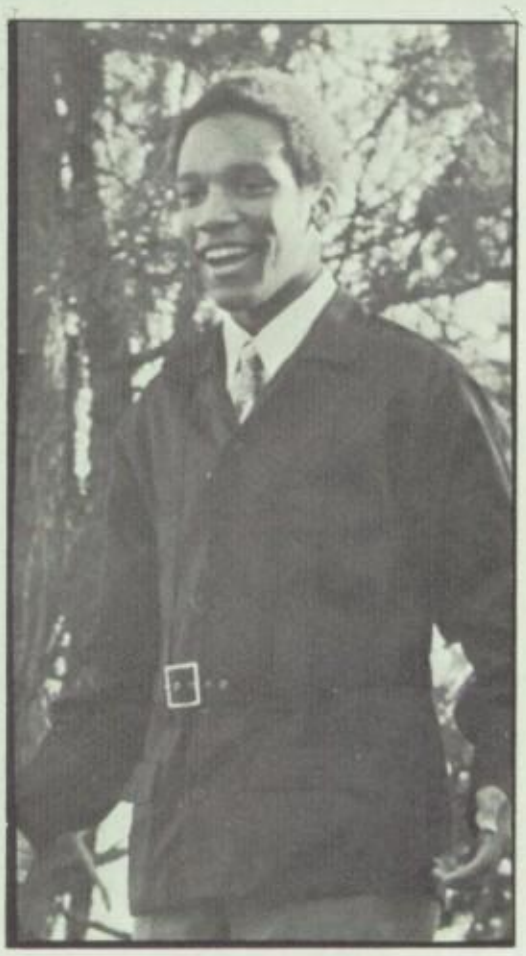

senior awards

dependability

Harry Goens

Janet Bidwell

sense of humor

Steve Dyson

Joan Gurtler

cheerfulness

Daryl Collier

Nini Hallet

best all-around guy

Wayne Roberson

friendliness

Kelvin Conner

Beverly Hobbs

leadership

Daryl Simpson

Jan Watson

best all-around girl

Denise Jackson

loyalty

Rudy Carey

Joan Hanatani

courtesy

Dave Mullins

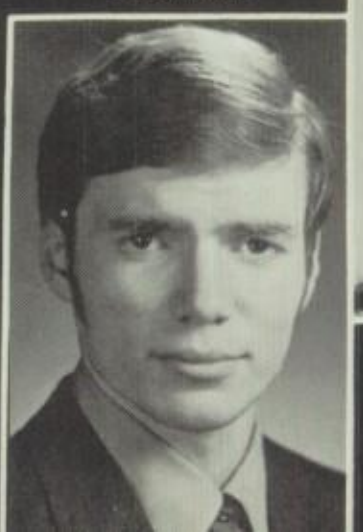

Renee Cousins

service

John McCallum

Vicki Grandy

masculinity

Bruce Fields

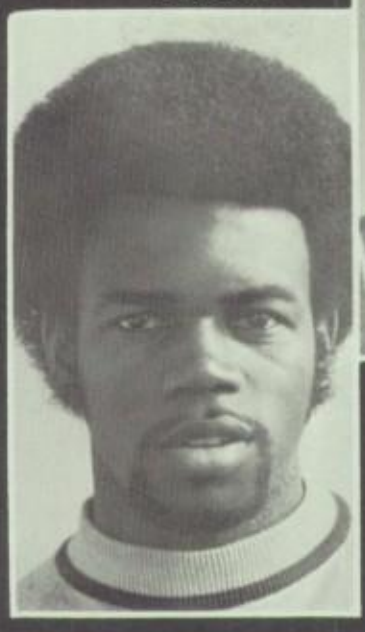

poise

Edna Welch

sportsmanship

Marvin Smith

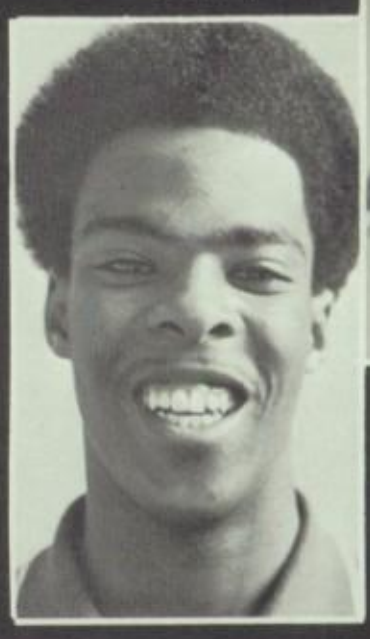

Nancy Franz

. . . . . .

In the upper 5% of the class of '70, with a GPA of 4.0, and with combined SAT scores of at least 1250 are Galen Goldsmith, Judy Garrett, Debbie Winter, Dave Witkin, Pam Perrill, Vicki Hanson; not shown are Dirk Hansen and Mark Eberhart. . .

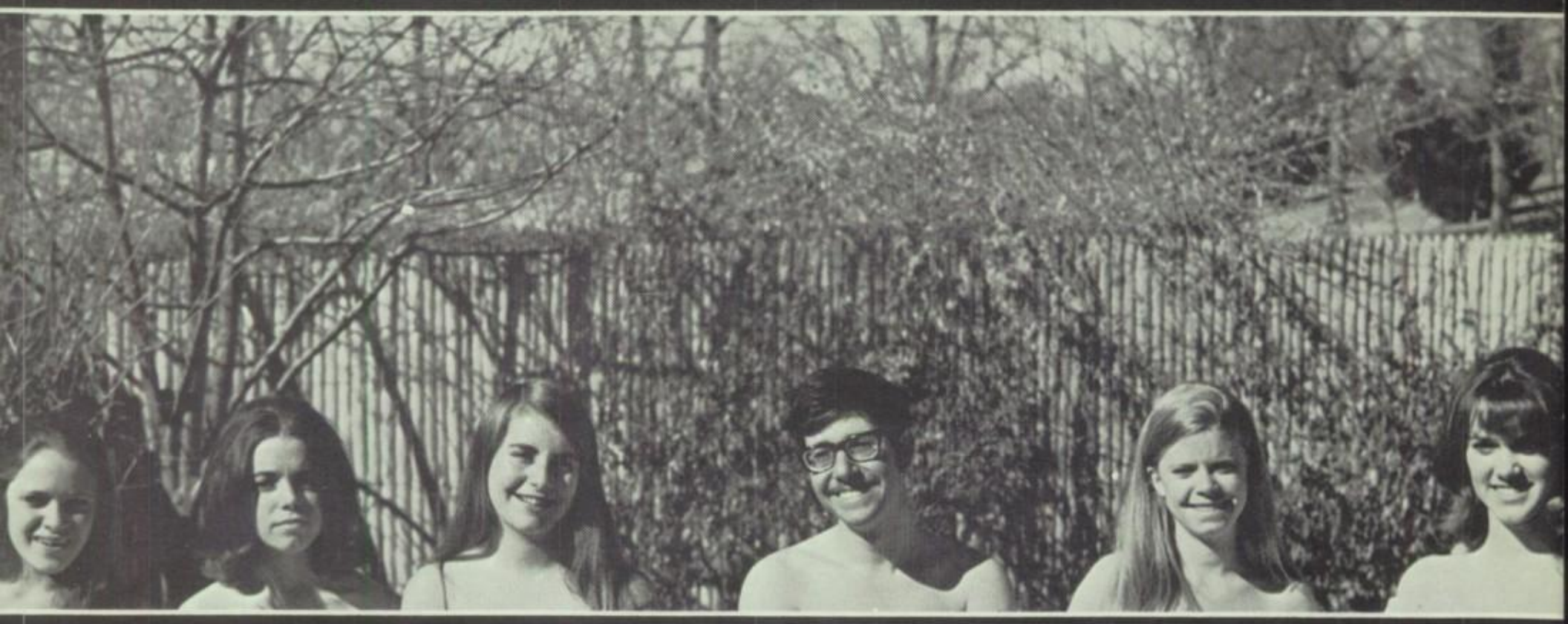

and scholars . . . . . .

can you dig it?

a heritage
at last being realized
and explored.
the past faced,
will the future
keep its promises?
the youth--
thinking
reasoning
trying to find a freedom
a meaning.
let's face it.
we need each other--
now, brothers and sisters,
black
brown
red
yellow
white
we need fellowship.
unless america is
content to be
black and white
and red all over.

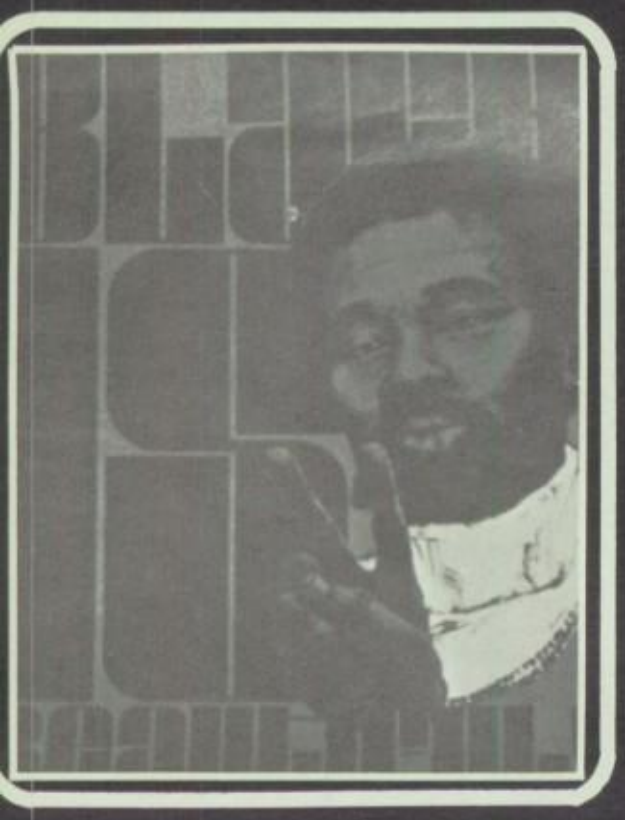

BACK
TO
BLACK

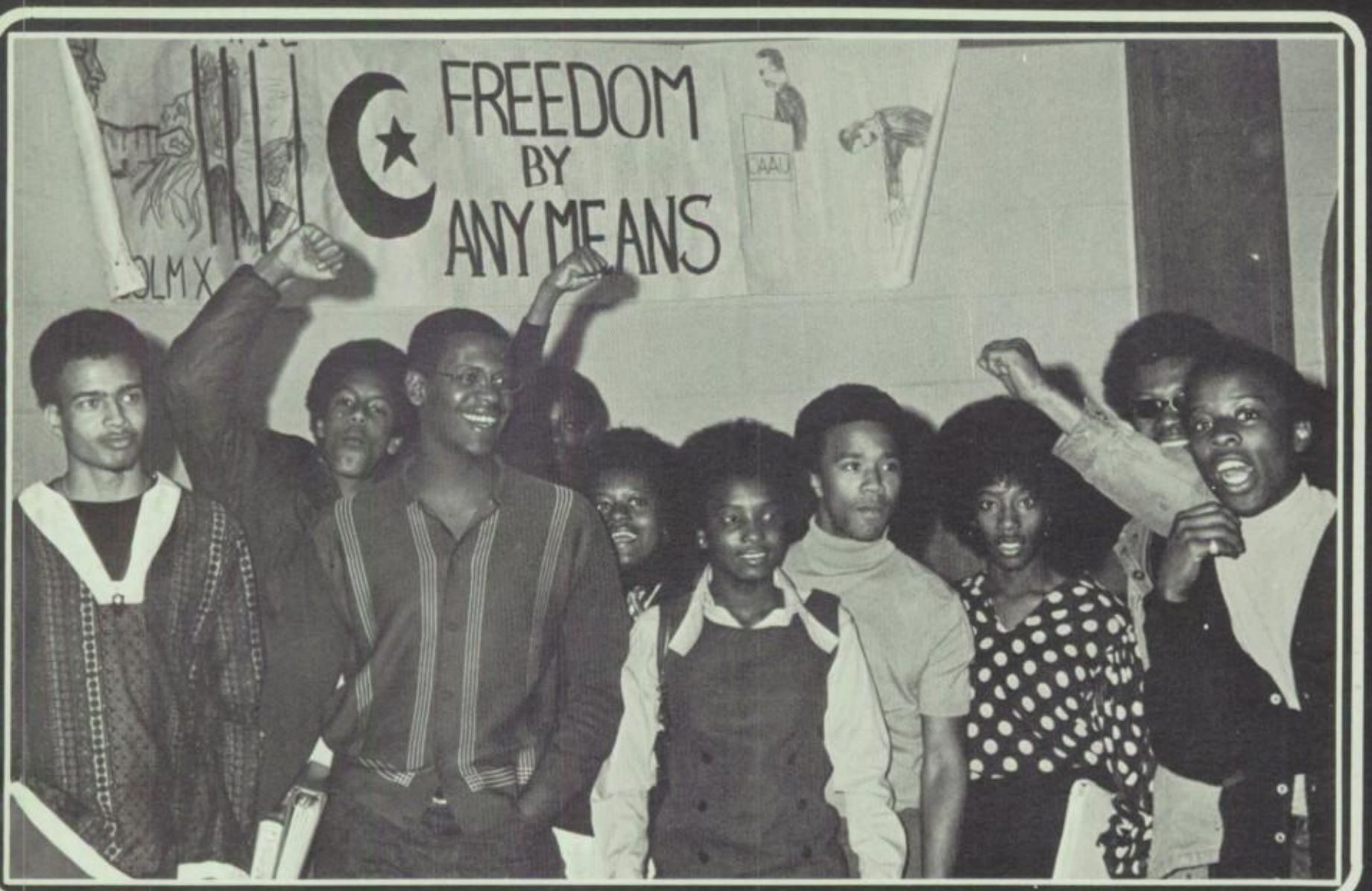
FREEDOM
BY
ANY MEANS
LAAU

The Mass

is
comprised
of
individuals

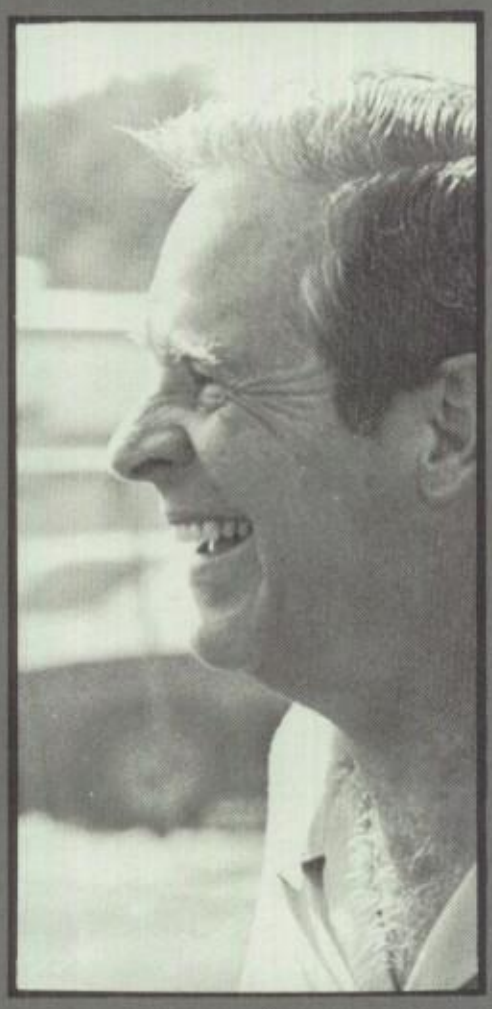

Robert
P.
Colwell
Principal

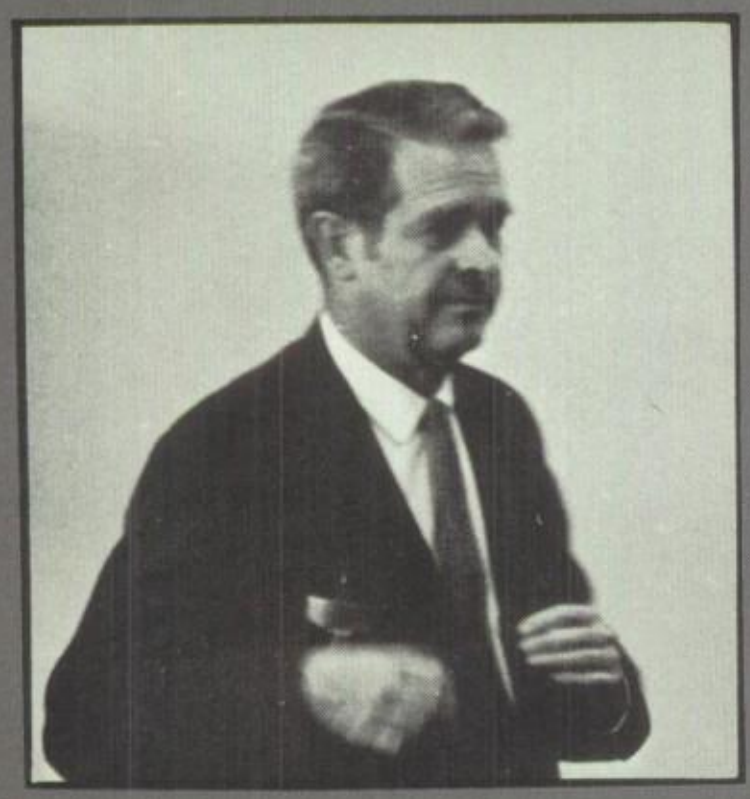

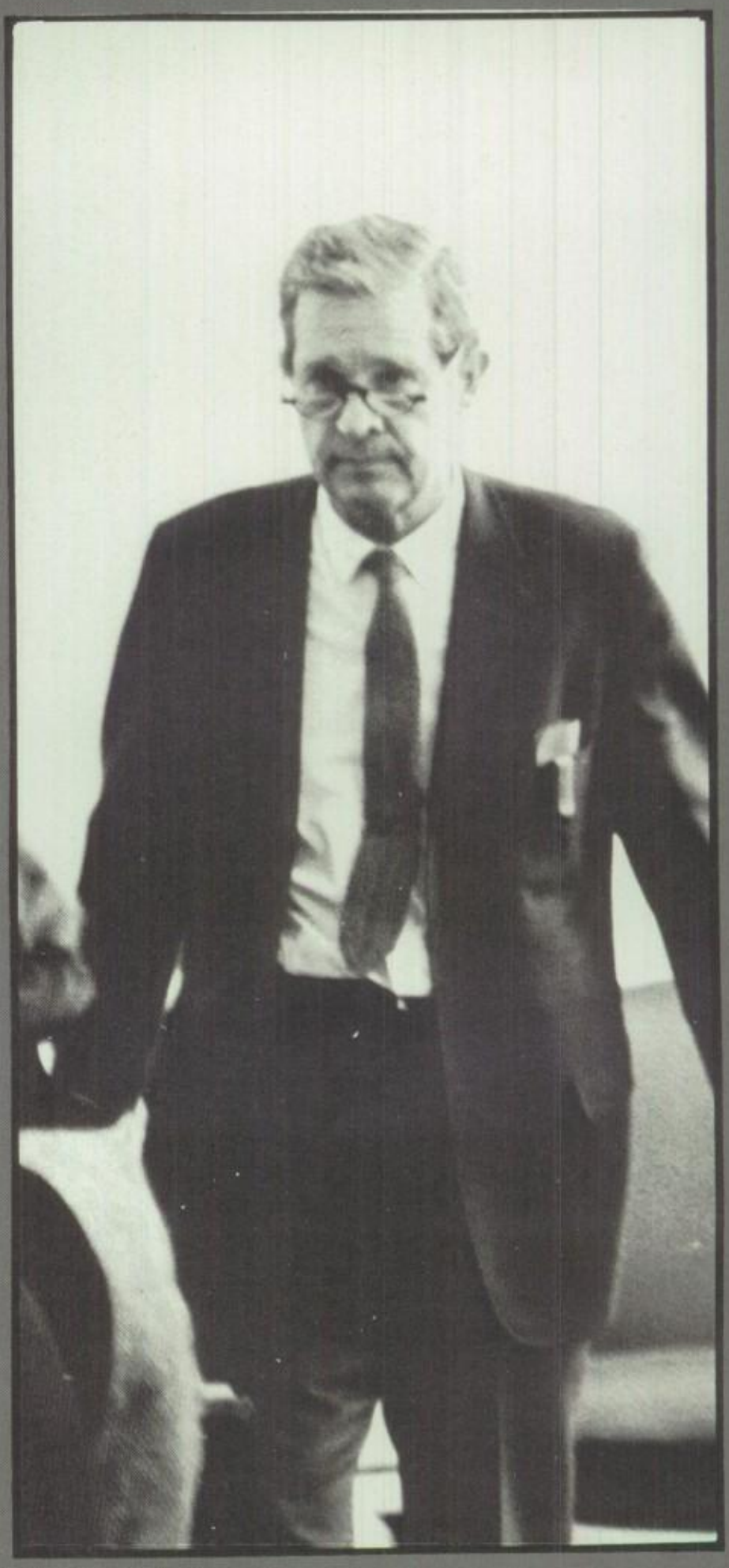

"Seriously, you secondary school leaders must continue to search for new ways to give students opportunities to take responsibility and make decisions in freedom."

-Eugene S. Wilson

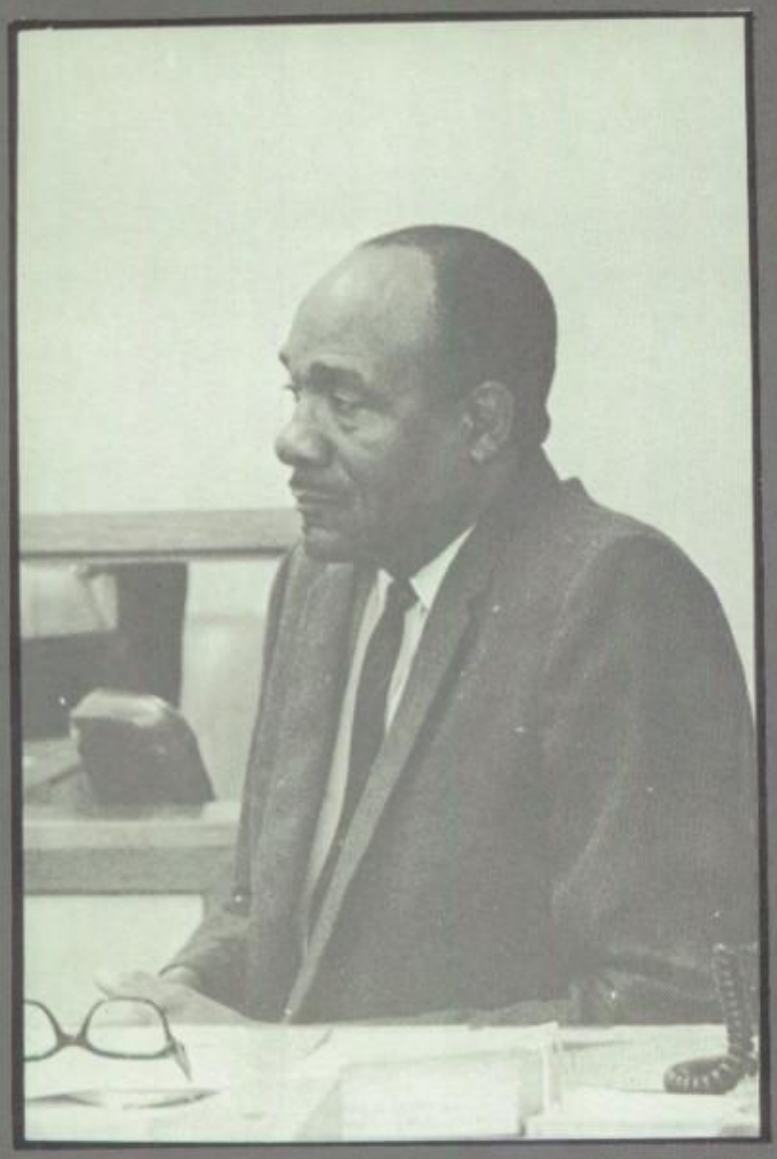

Tilford Cole
Assistant Principal

Lawrence Garrett
Coordinator

Martha Nelson
Dean

ENGLISH

009 R. Johnson

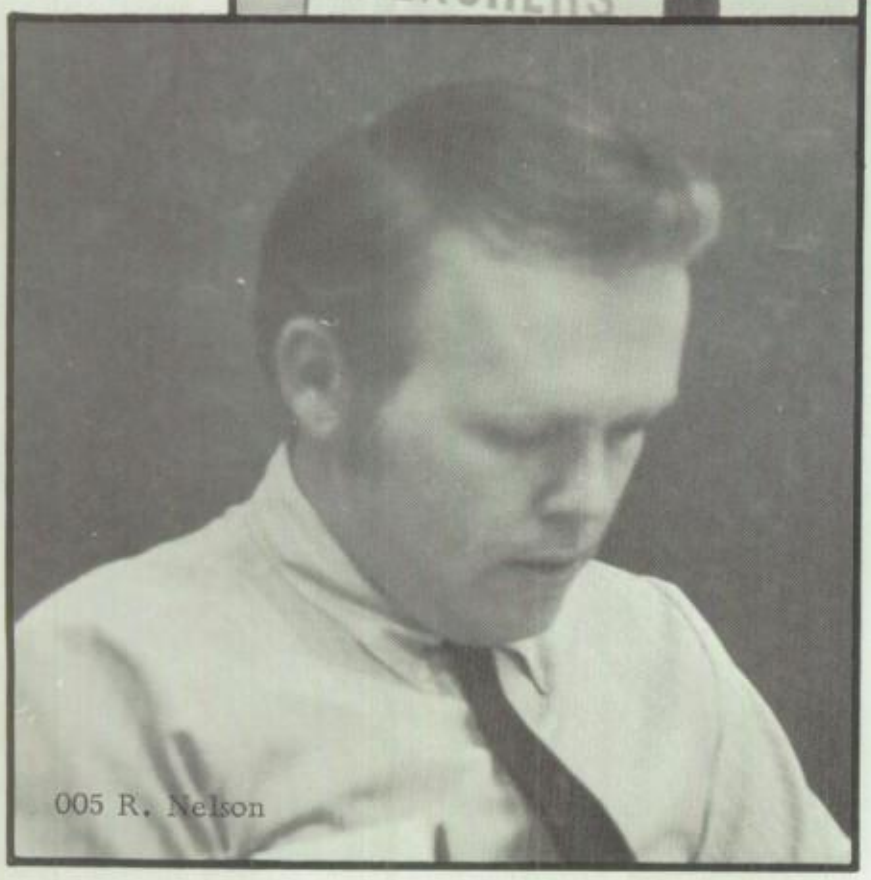

005 R. Nelson

010 J. Smith

096 C. Lanza

088 J. Rietchek

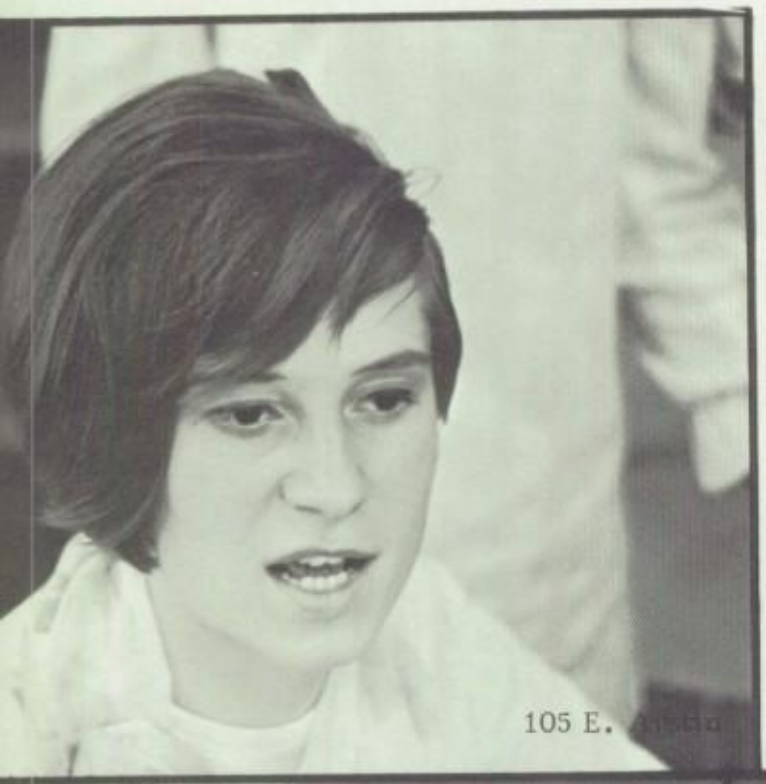

105 E. [illegible]

016 R. Brady

004 C. Hansberger
(Mrs. Ruch)

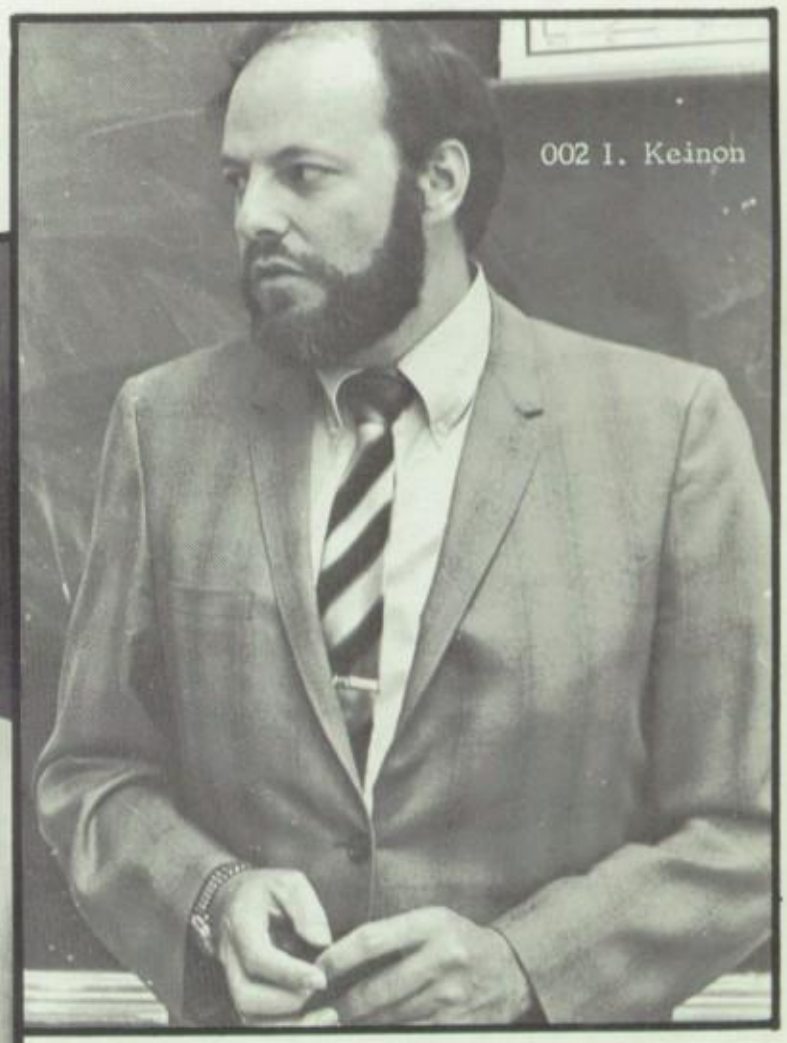

002 I. Keinon

104 B. Lee

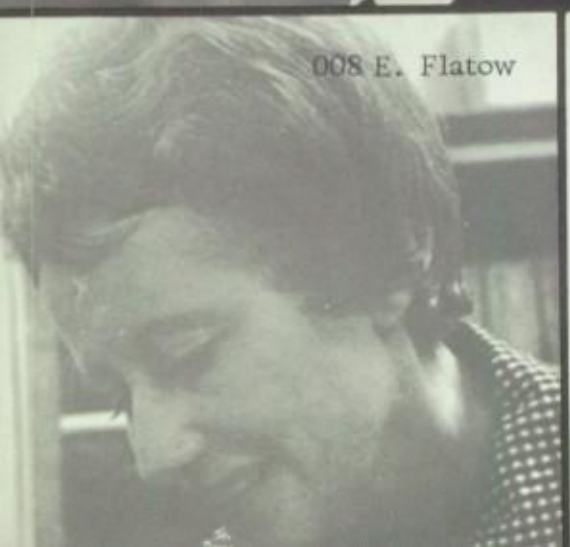

008 E. Flatow

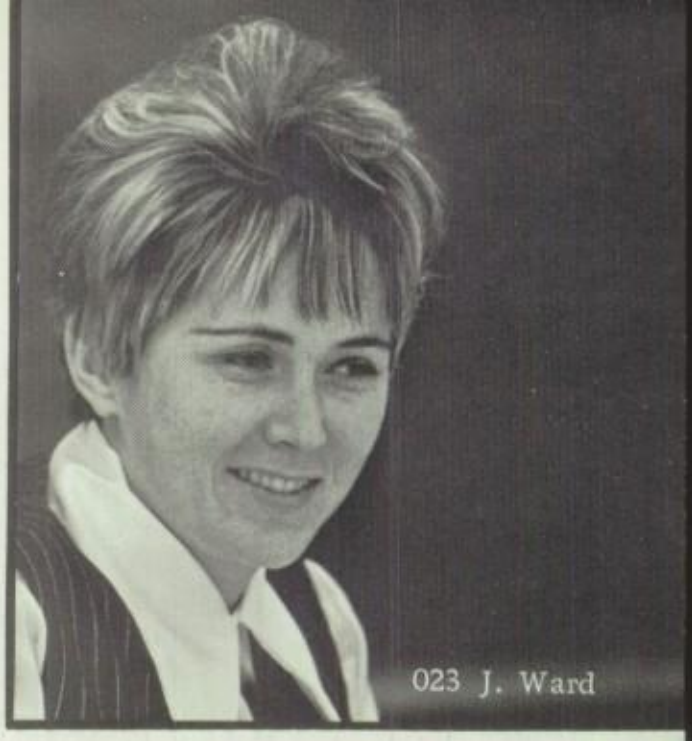
023 J. Ward

ENGLISH

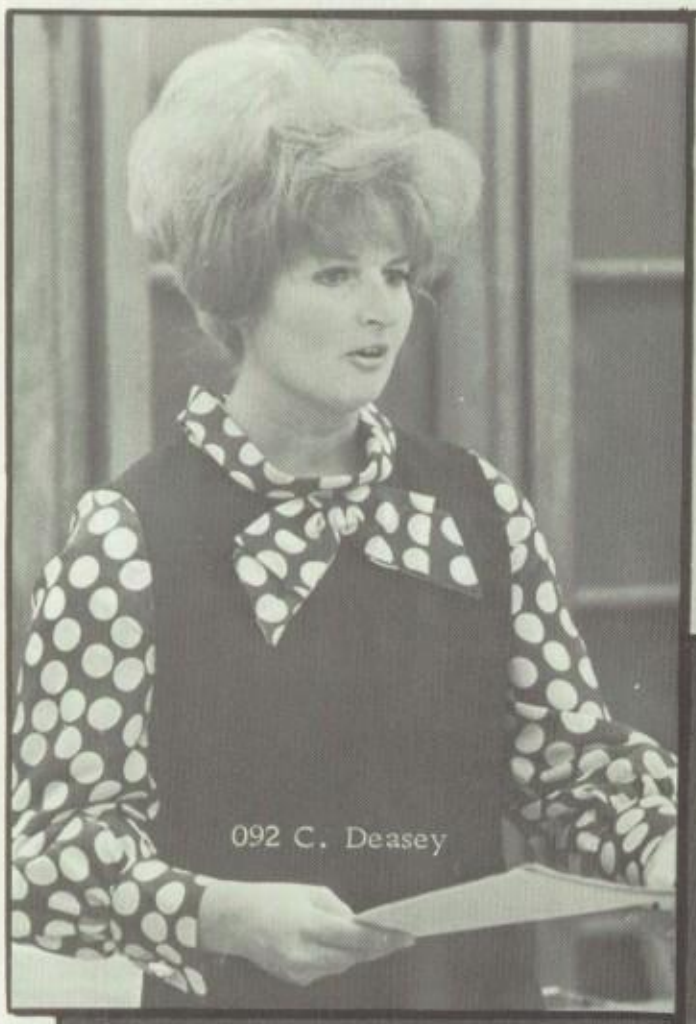
092 C. Deasey

011 C. Strickland

016 D. Barton

013 B. Allman

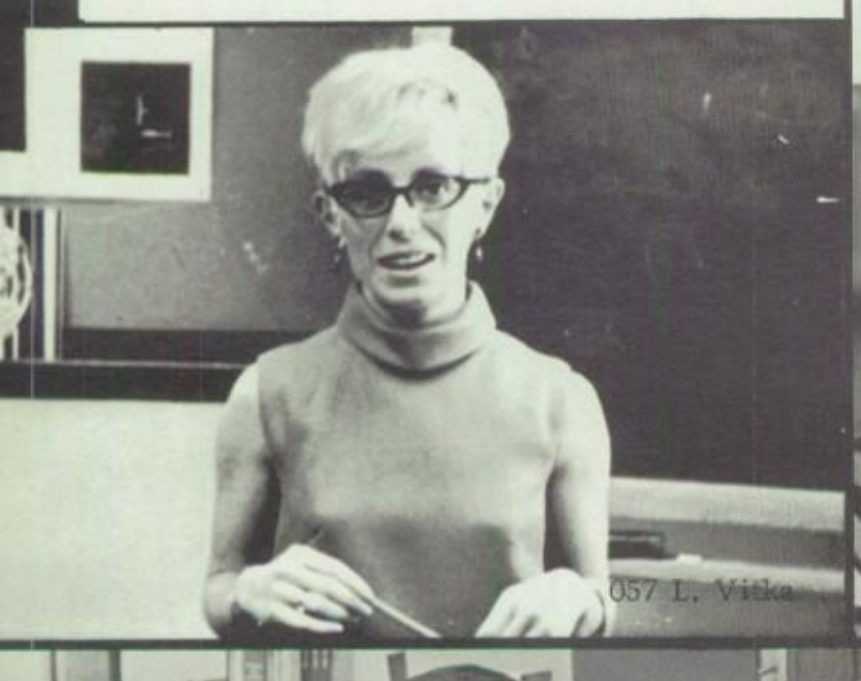

057 L. Vitka

017 L. Daniel

087 P. Cecil

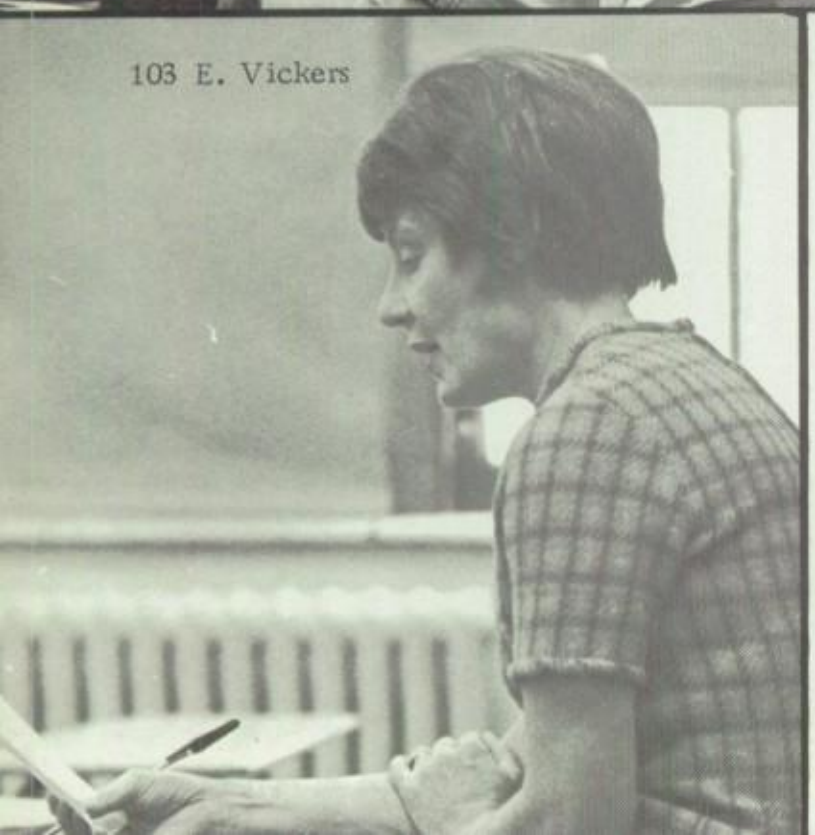

103 E. Vickers

SOCIAL

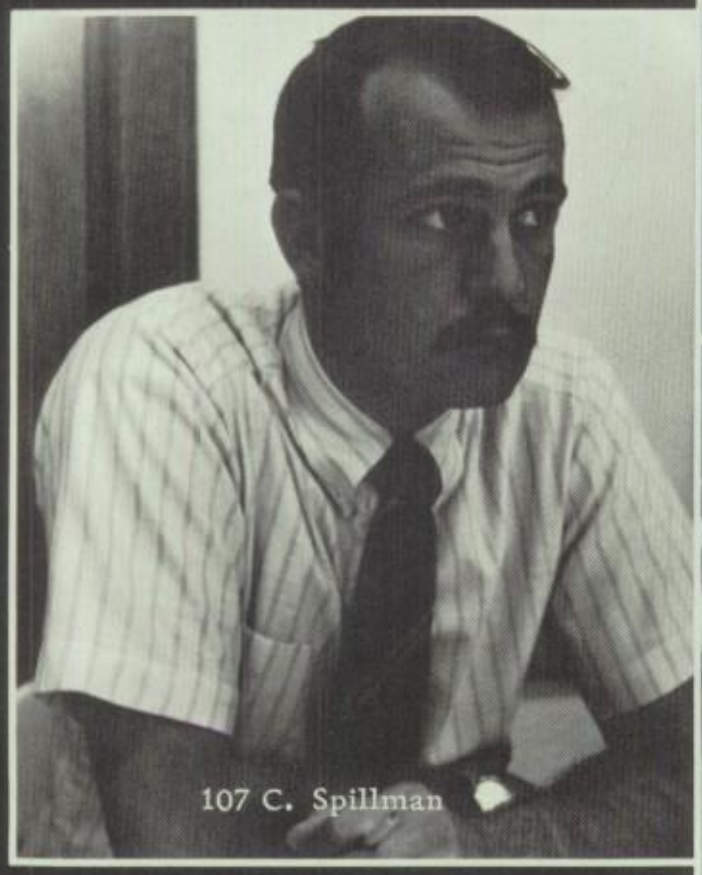

107 C. Spillman

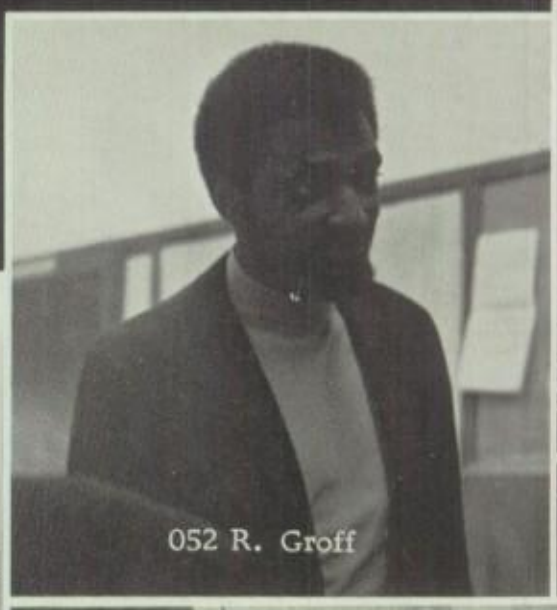

052 R. Groff

007 J. Schrant

012 H. Rice

089 J. Svenson

026 B. Hussey

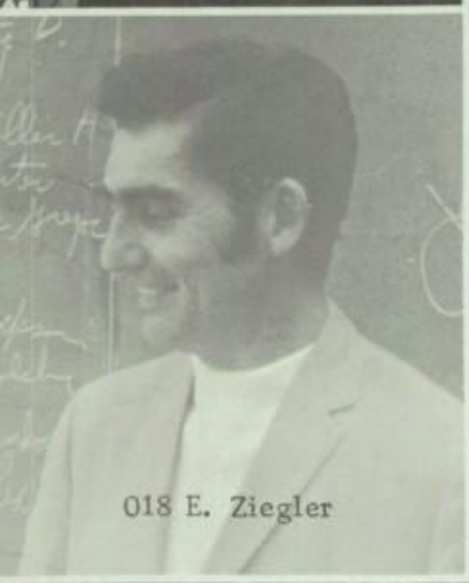

018 E. Ziegler

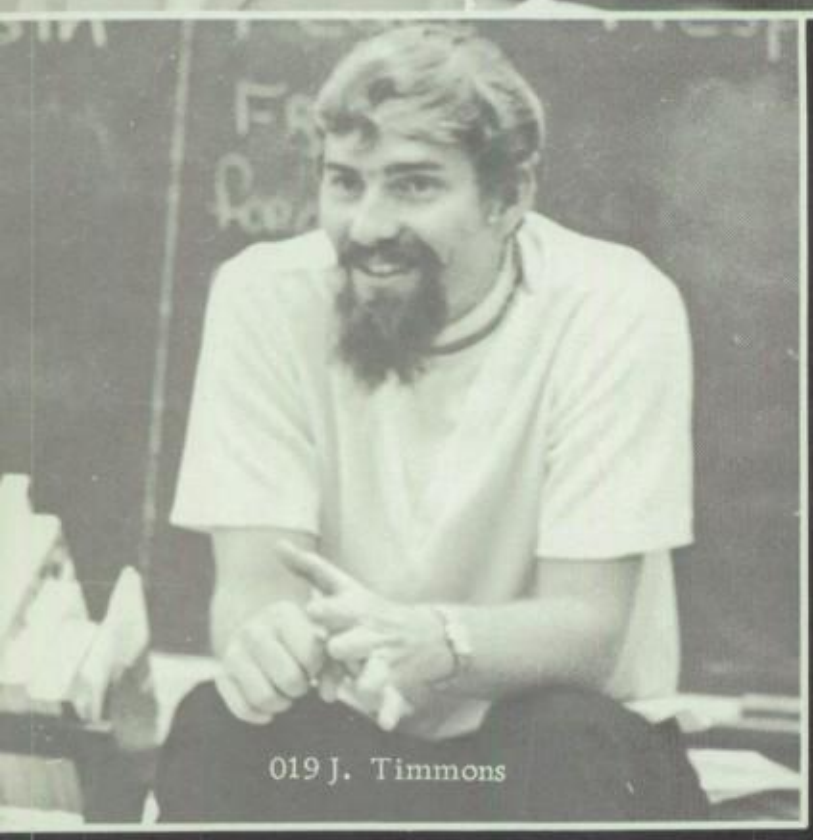

019 J. Timmons

STUDIES

020 G. Noonan

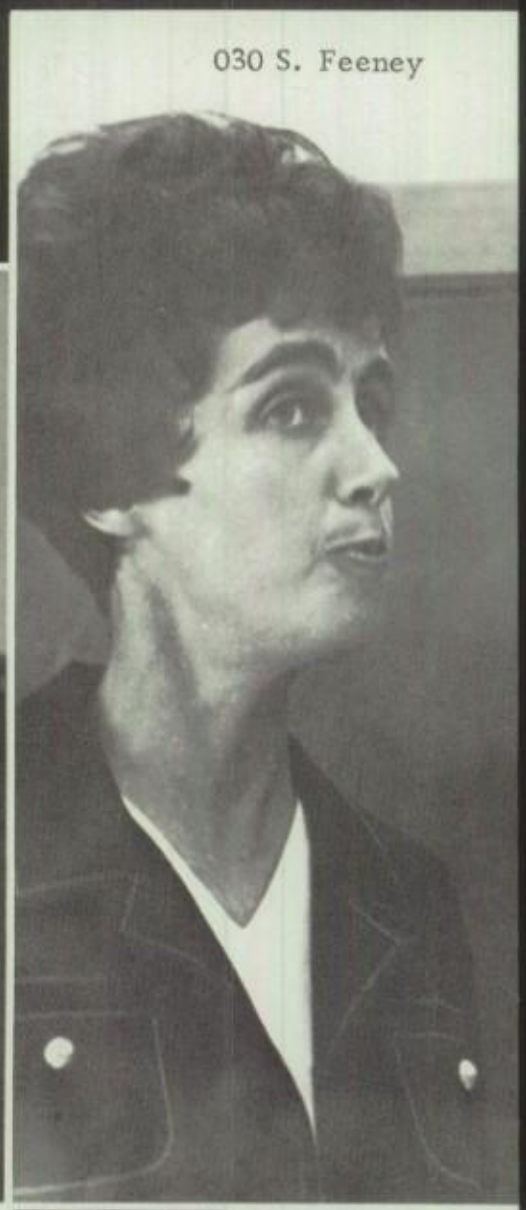

030 S. Feeney

022 J. Owen

028 J. Forkner

083 L. Greenlee

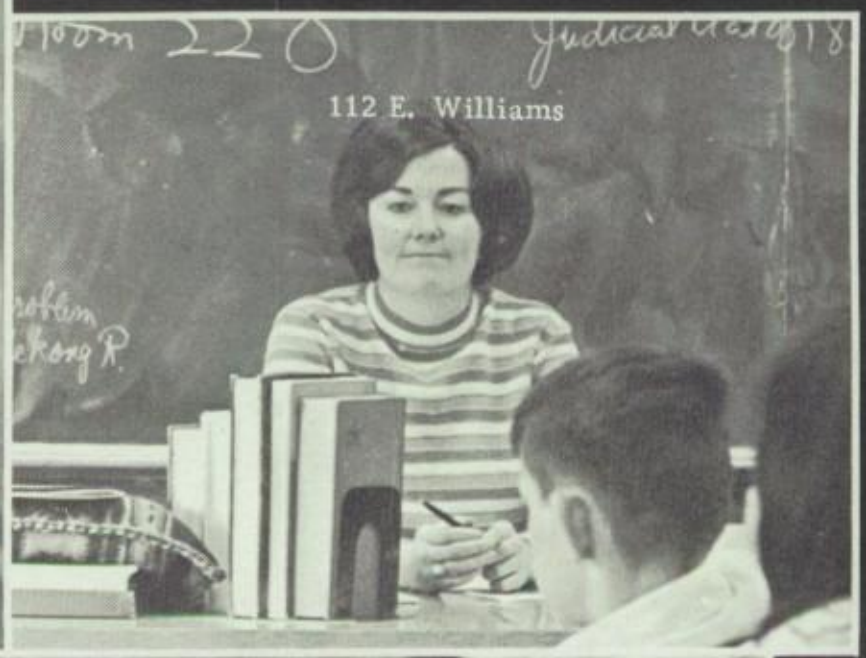

112 E. Williams

029 R. K. Johnson

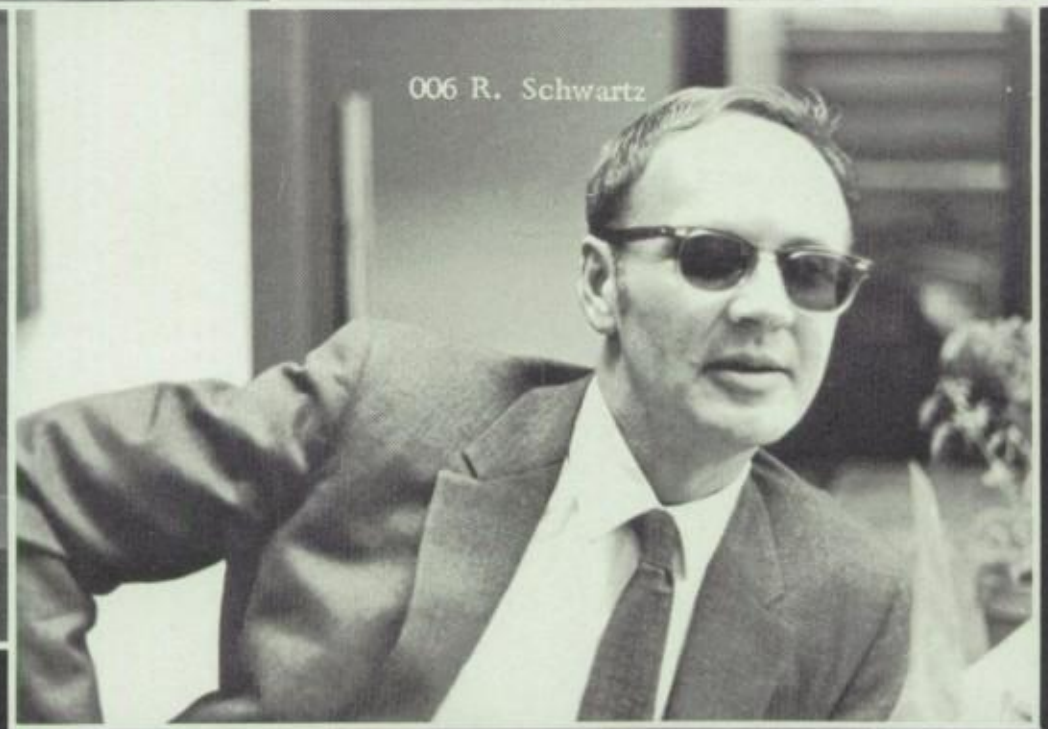

006 R. Schwartz

MATH

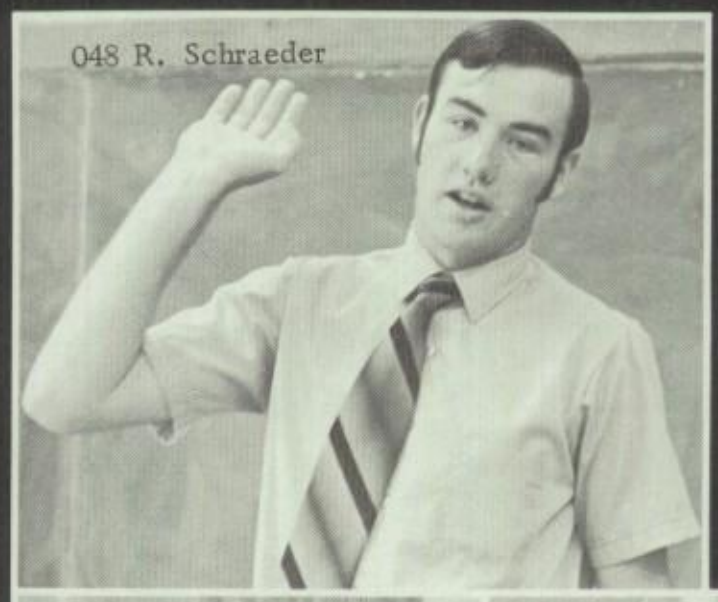

048 R. Schraeder

094 J. Eatherten

046 E. Berger

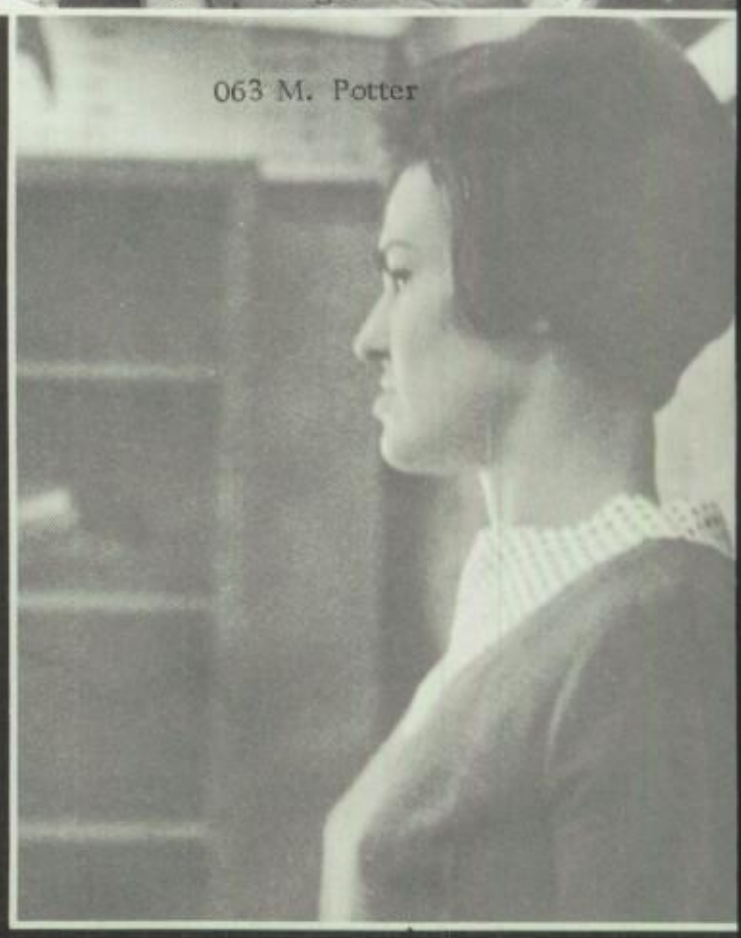

063 M. Potter

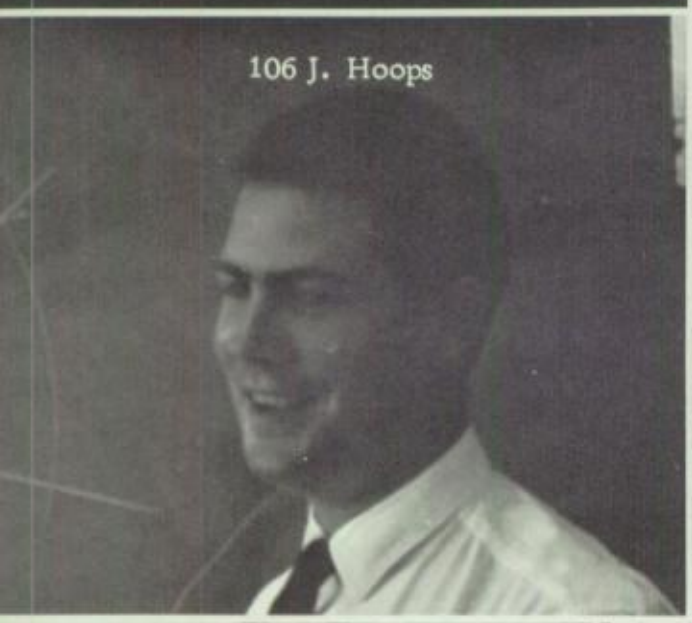

106 J. Hoops

042 T. Ellison

086 A. Craig

058 W. McGinnis

SCIENCE

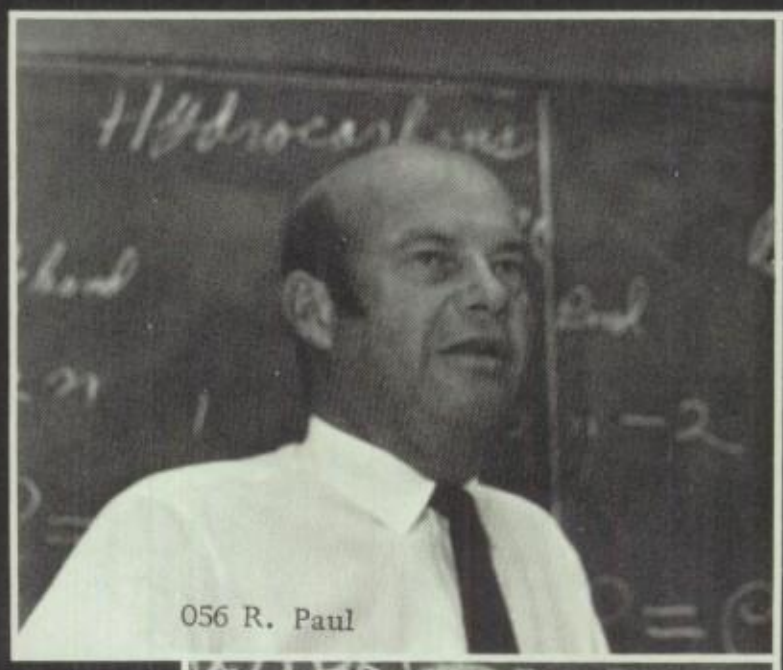

056 R. Paul

119 N. McCloud

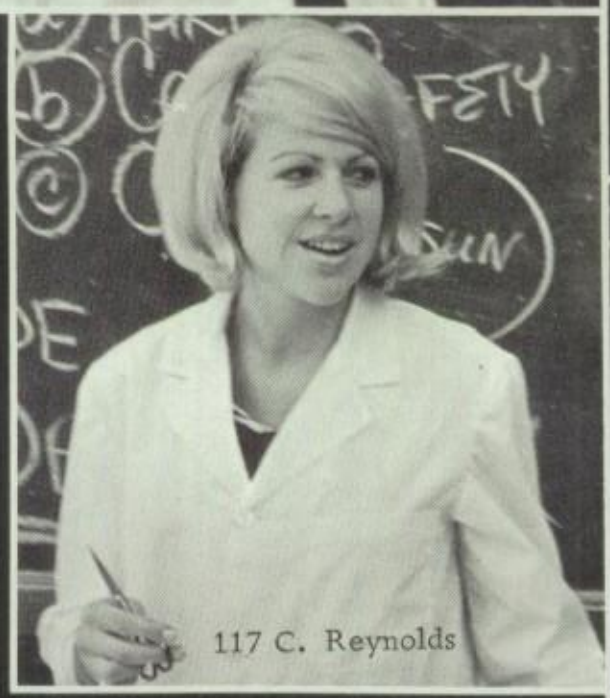

117 C. Reynolds

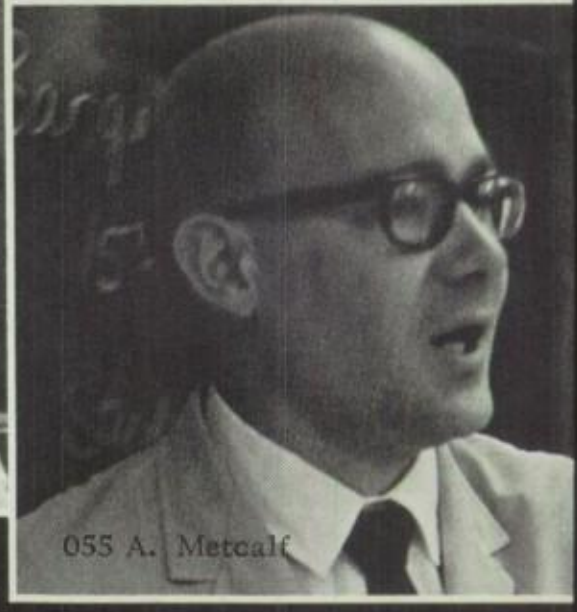

055 A. Metcalf

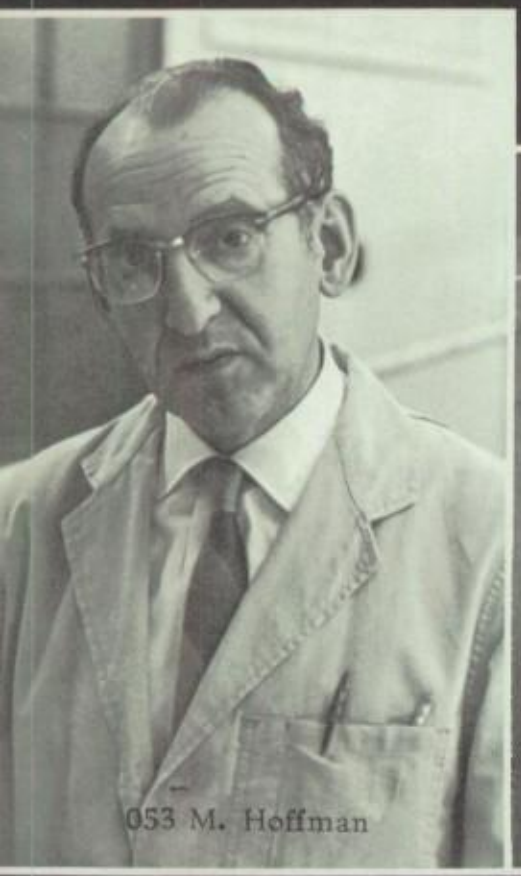

053 M. Hoffman

054 E. Love

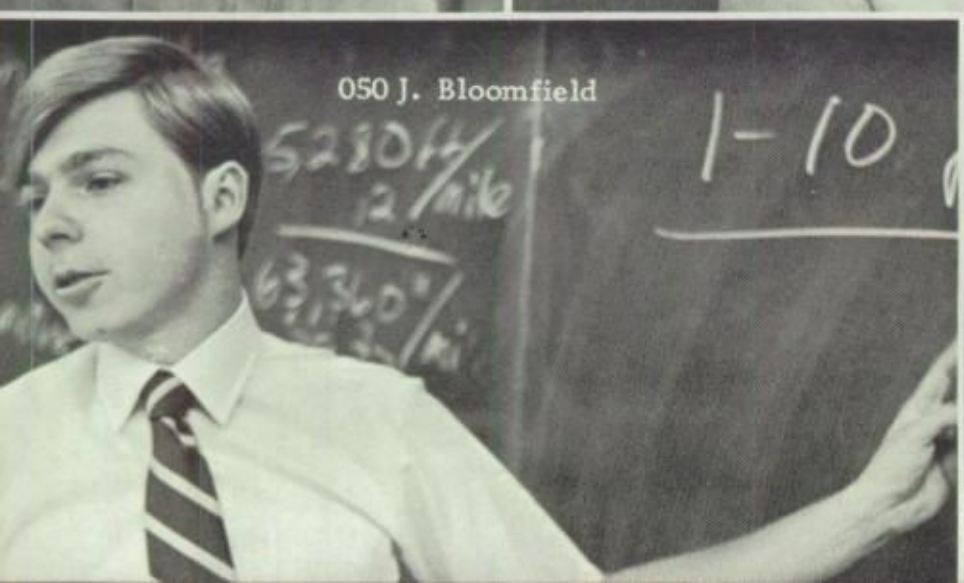

050 J. Bloomfield

044 D. Zarlengo

MUSIC: ART

070 M. Padboy

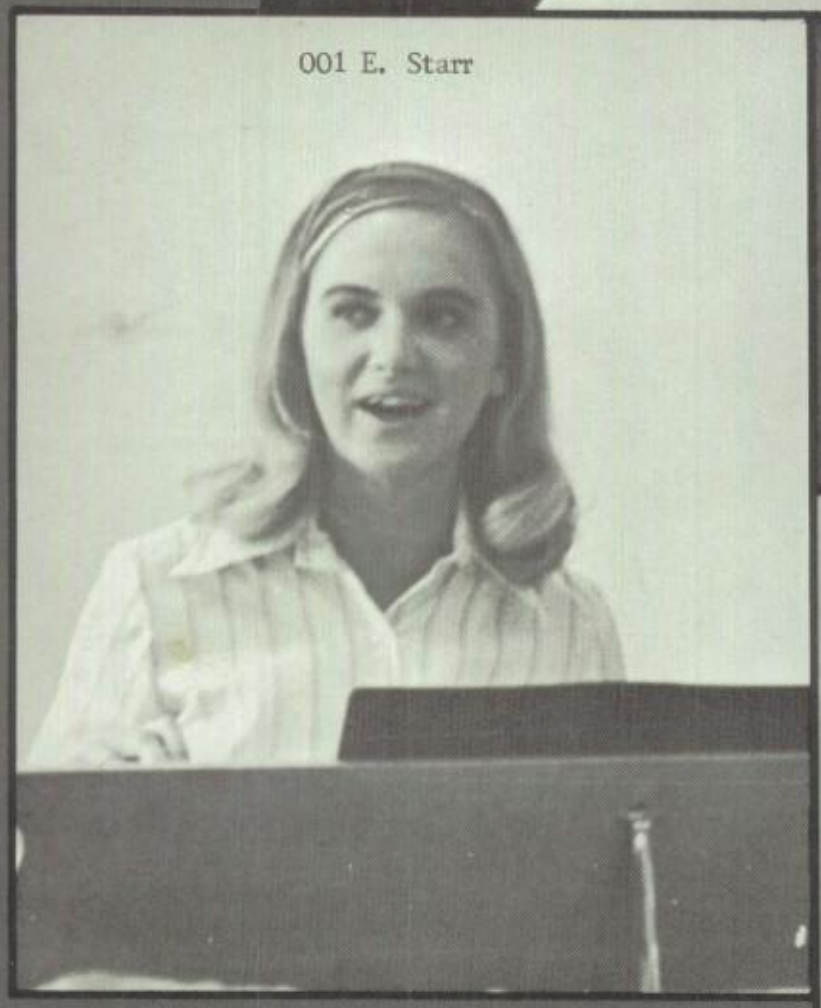

001 E. Starr

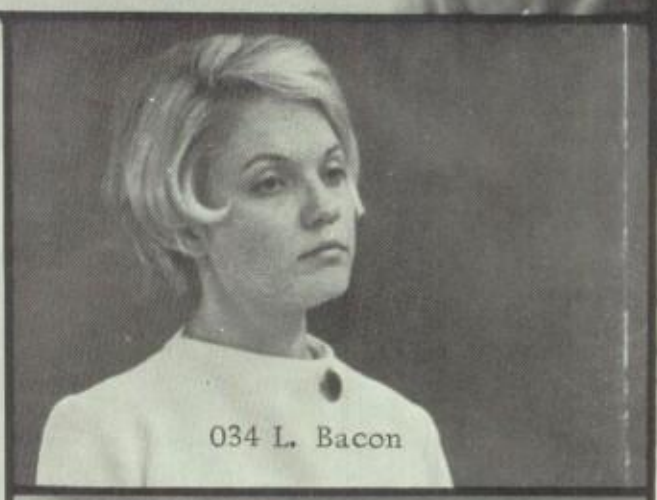

034 L. Bacon

071 V. Tagliavore

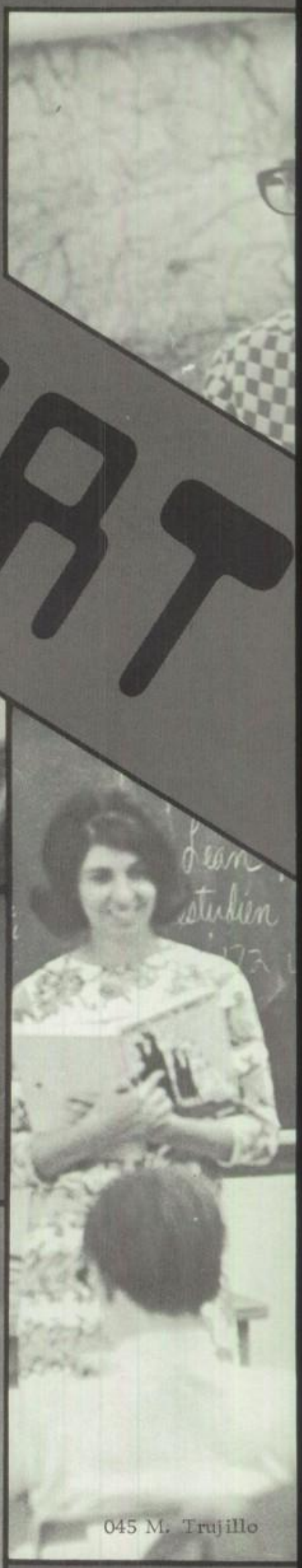

045 M. Trujillo

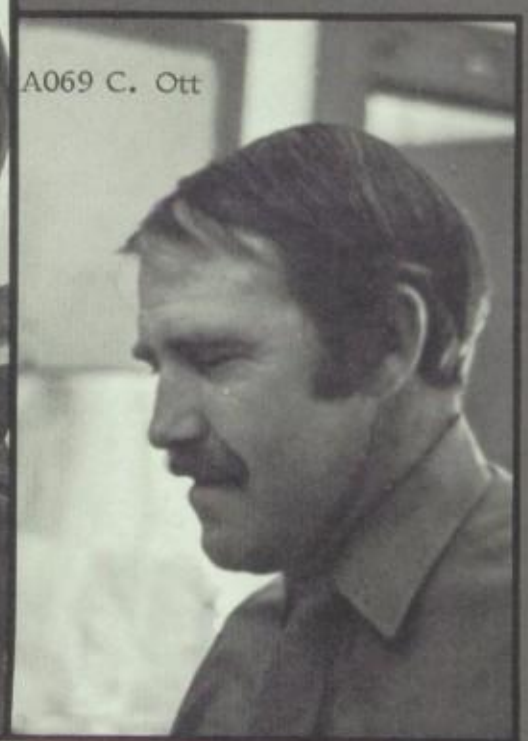

Therese,
Its been
nice working
with you
good
luck,
success and
like that.
Have fun!
Chris Ott

085 A. Winsky

LANGUAGE

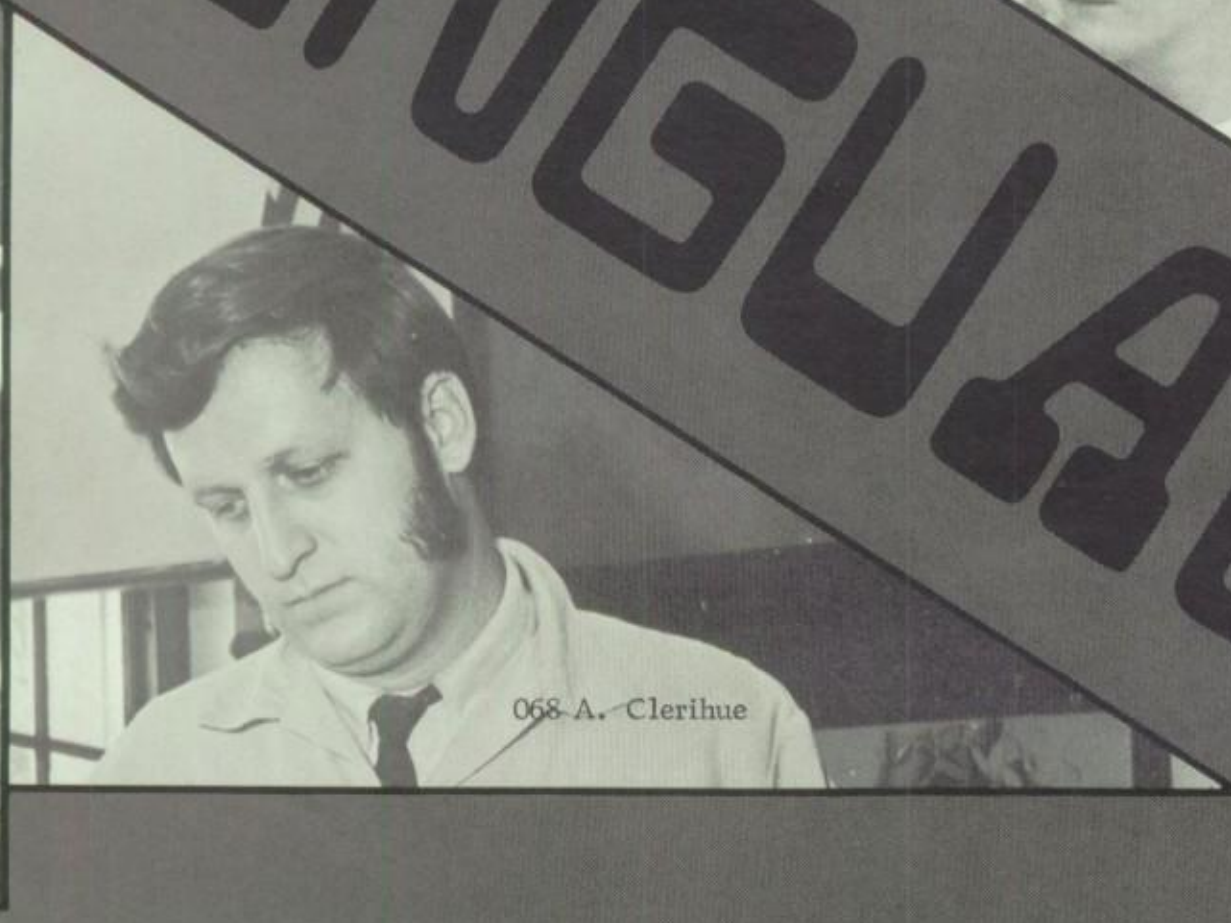

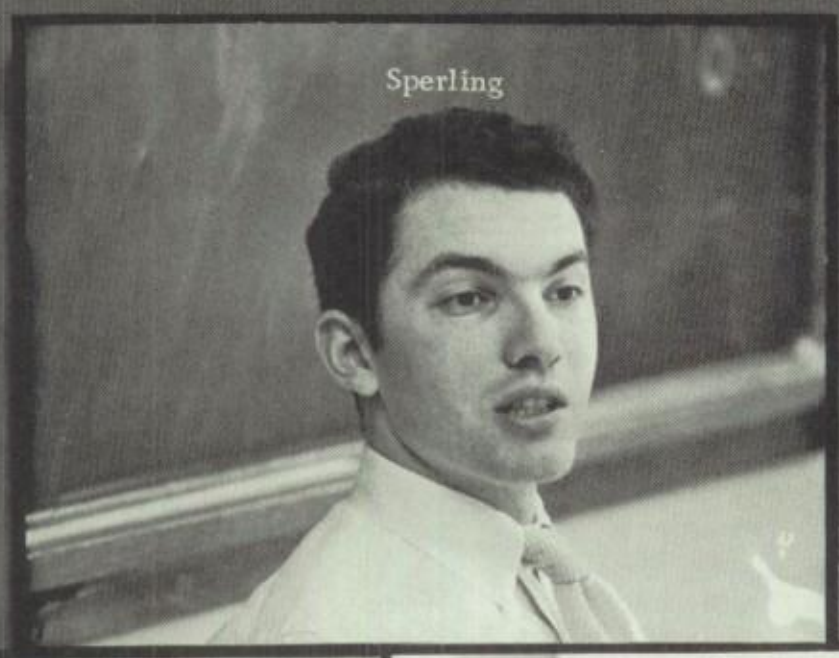
Sperling

043 C. Ricci

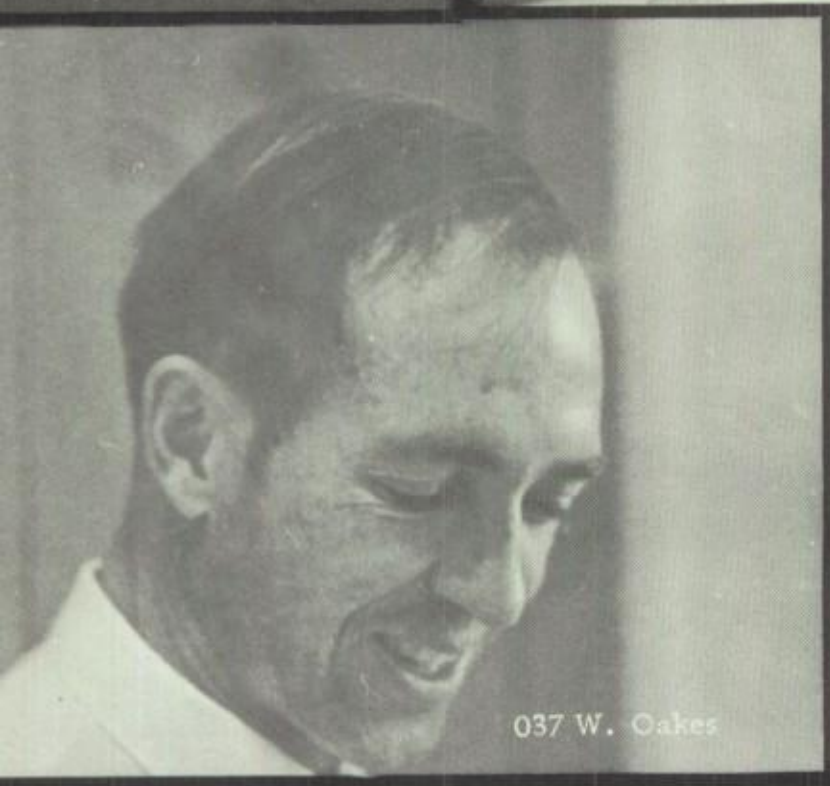
037 W. Oakes

061 J. Bennet

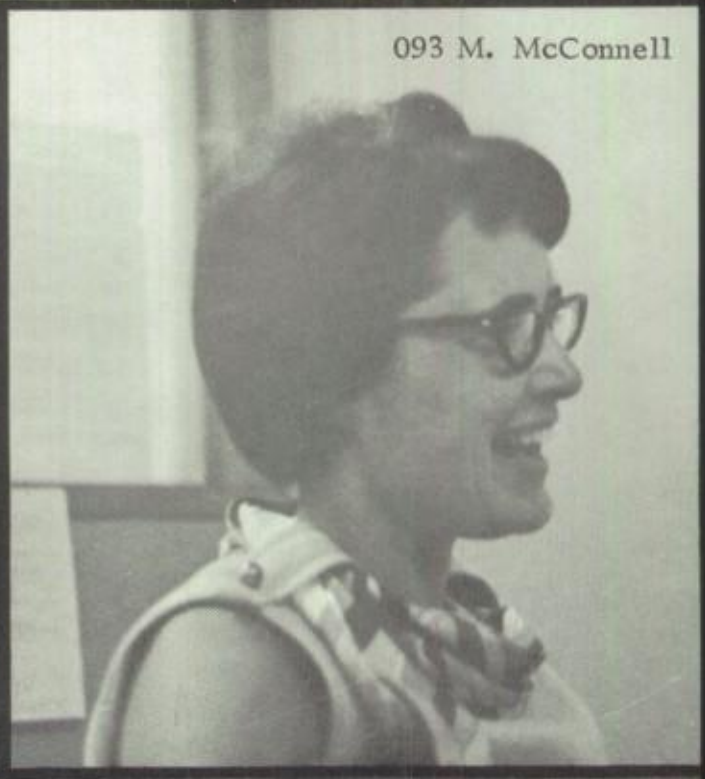
093 M. McConnell

BUSINESS

031 N. Rease

062 K. Bult

015 J. Johnston

059 R. Lundeen

025 D. Buckler

113 K. Smith

097 G. Richard

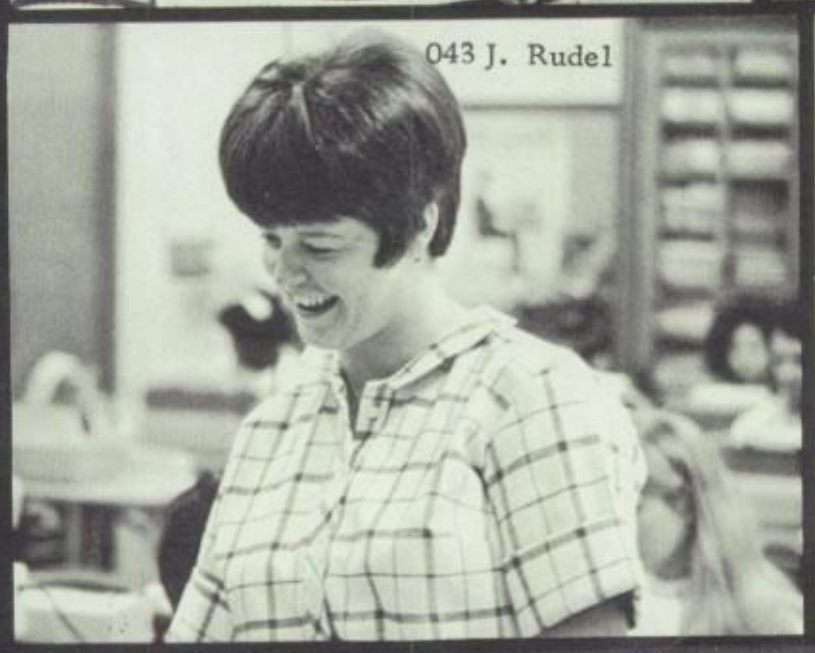

043 J. Rudel

018 S. W

VOCATIONS

HOME ECONOMICS

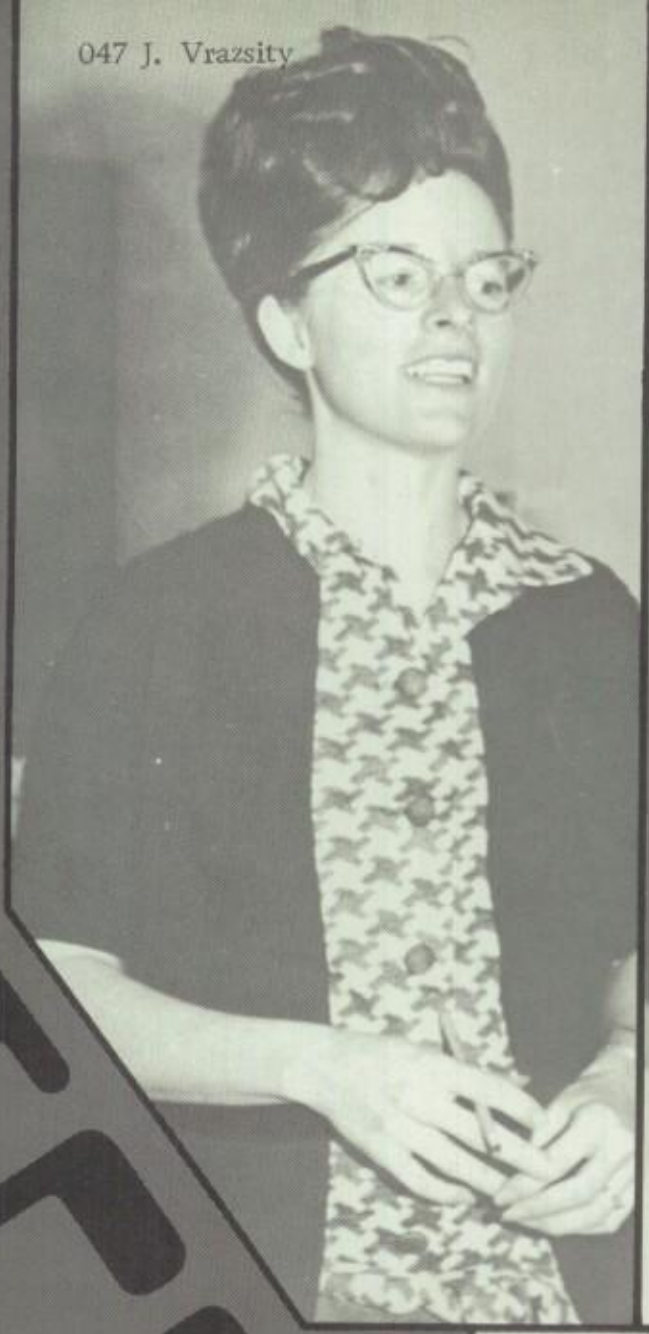
047 J. Vrazsity

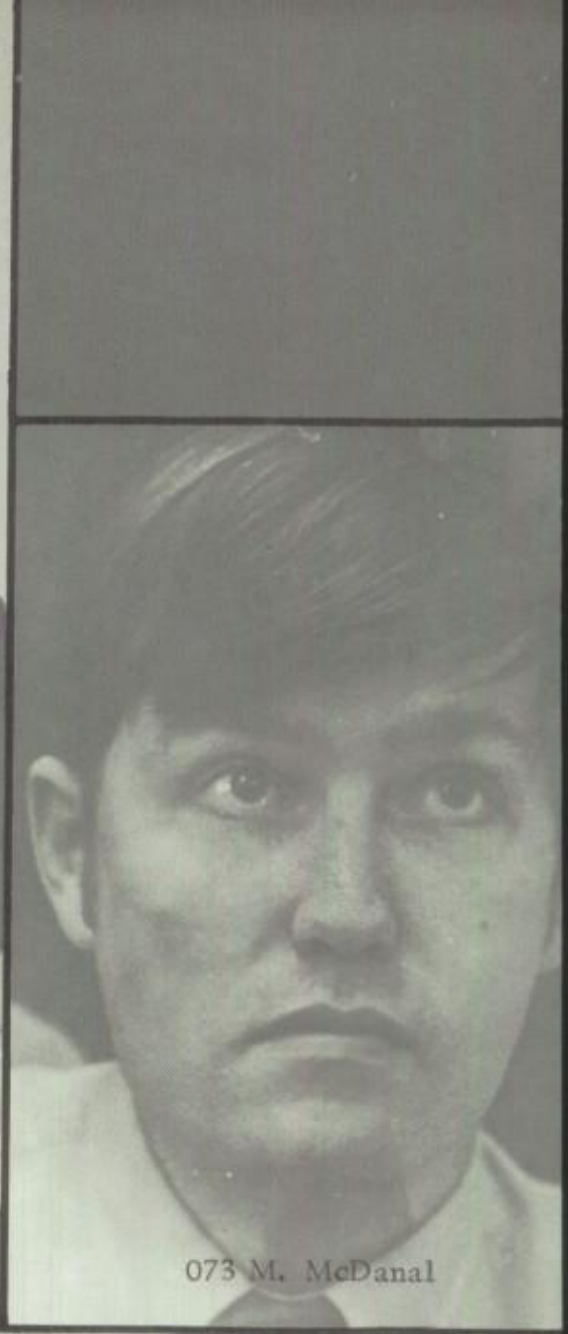
073 M. McDanal

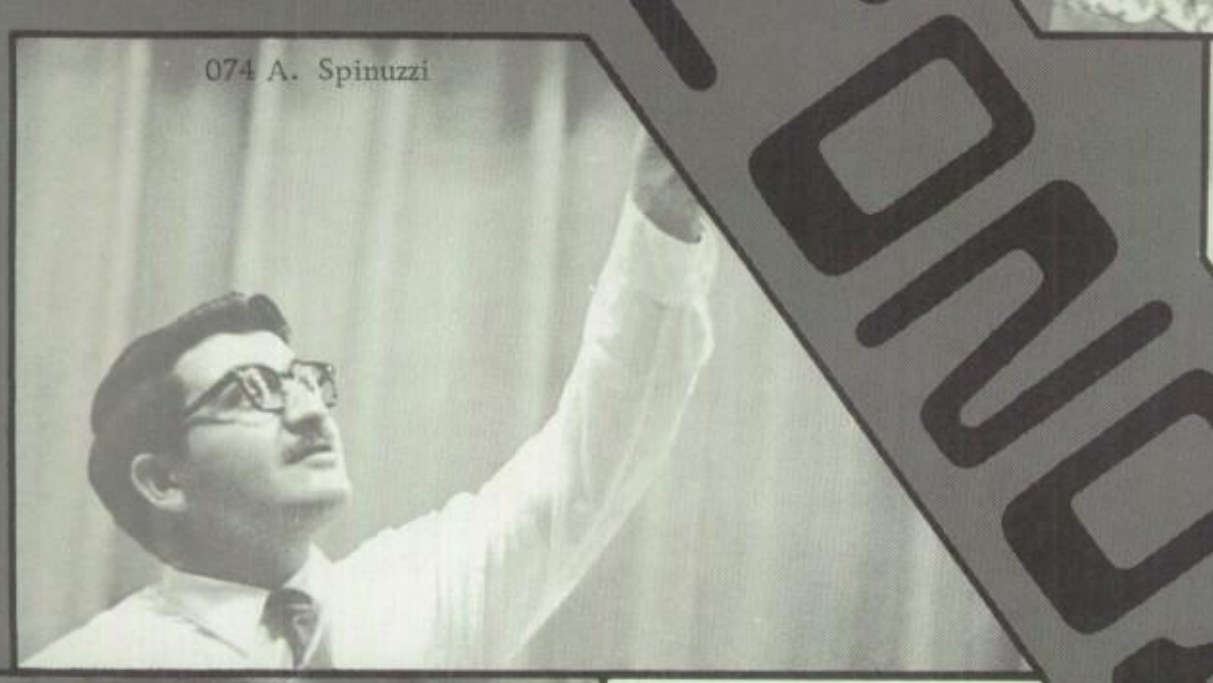
074 A. Spinuzzi

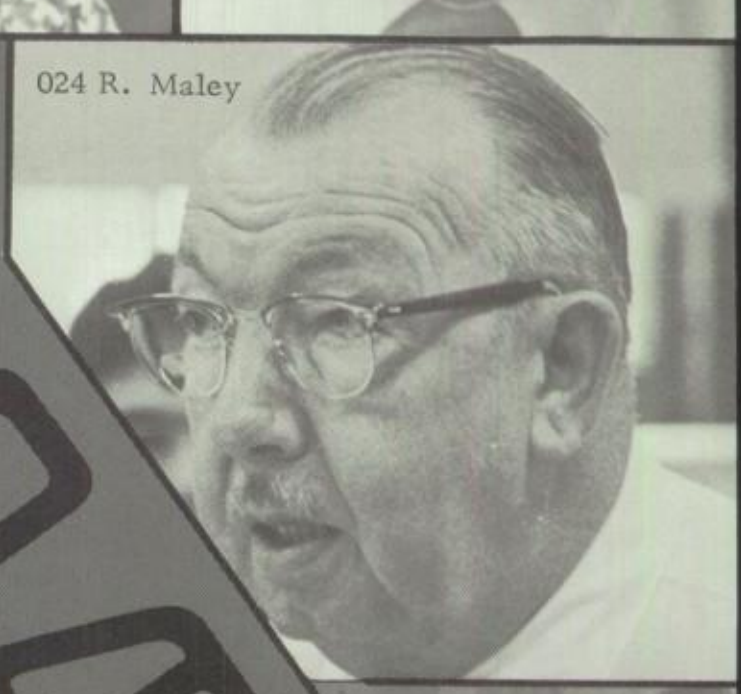
024 R. Maley

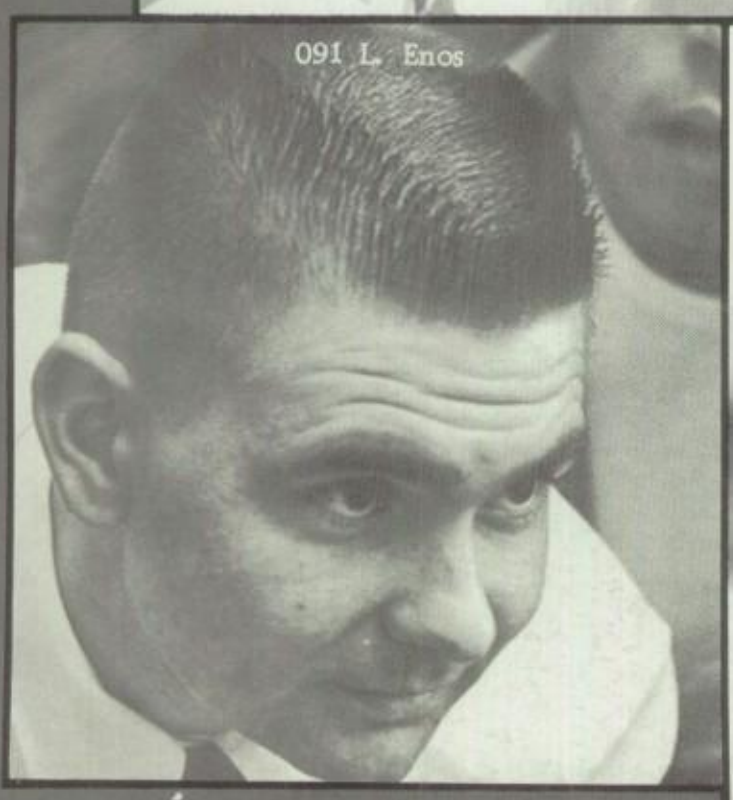
091 L. Enos

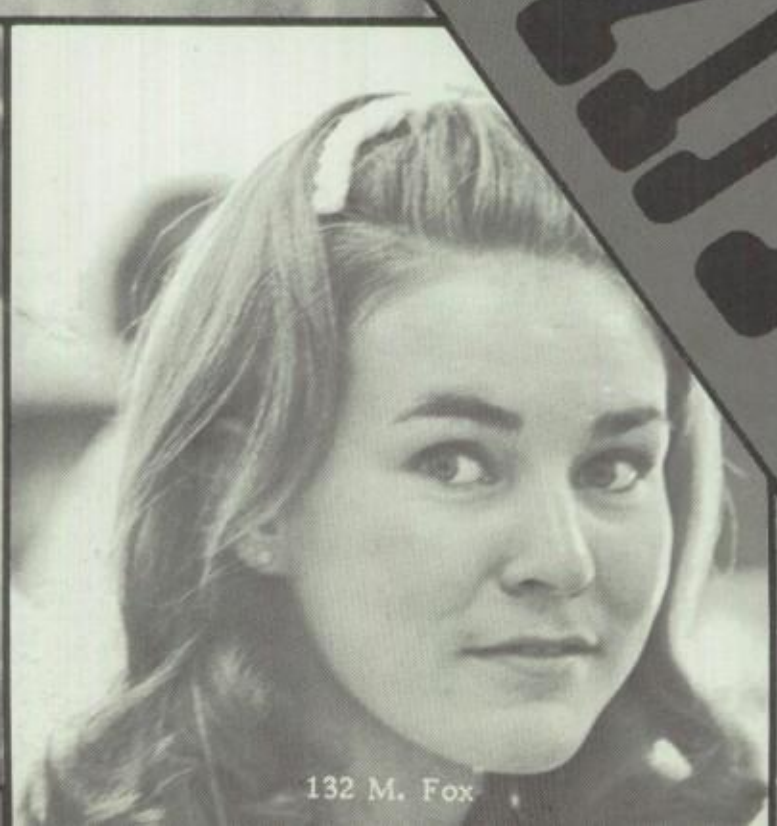
132 M. Fox

067 G. Ligon

INDUSTRIAL ARTS

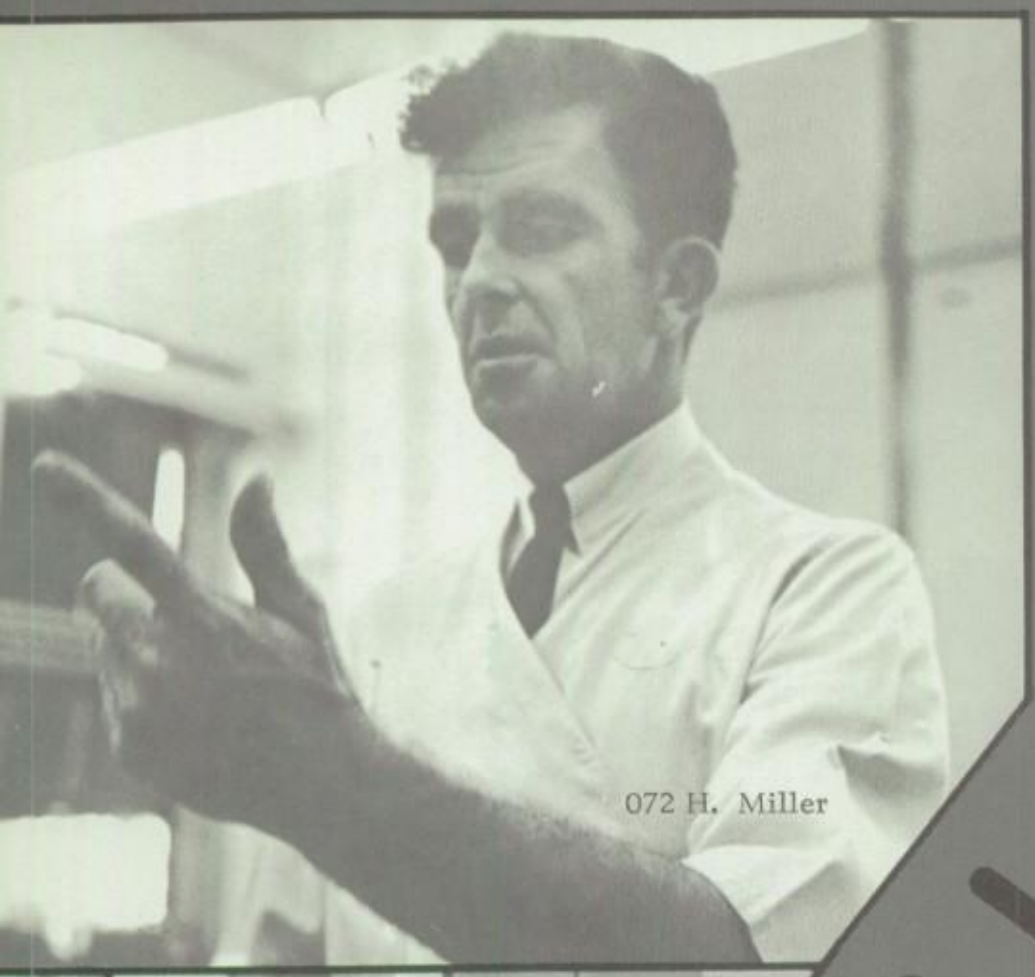

072 H. Miller

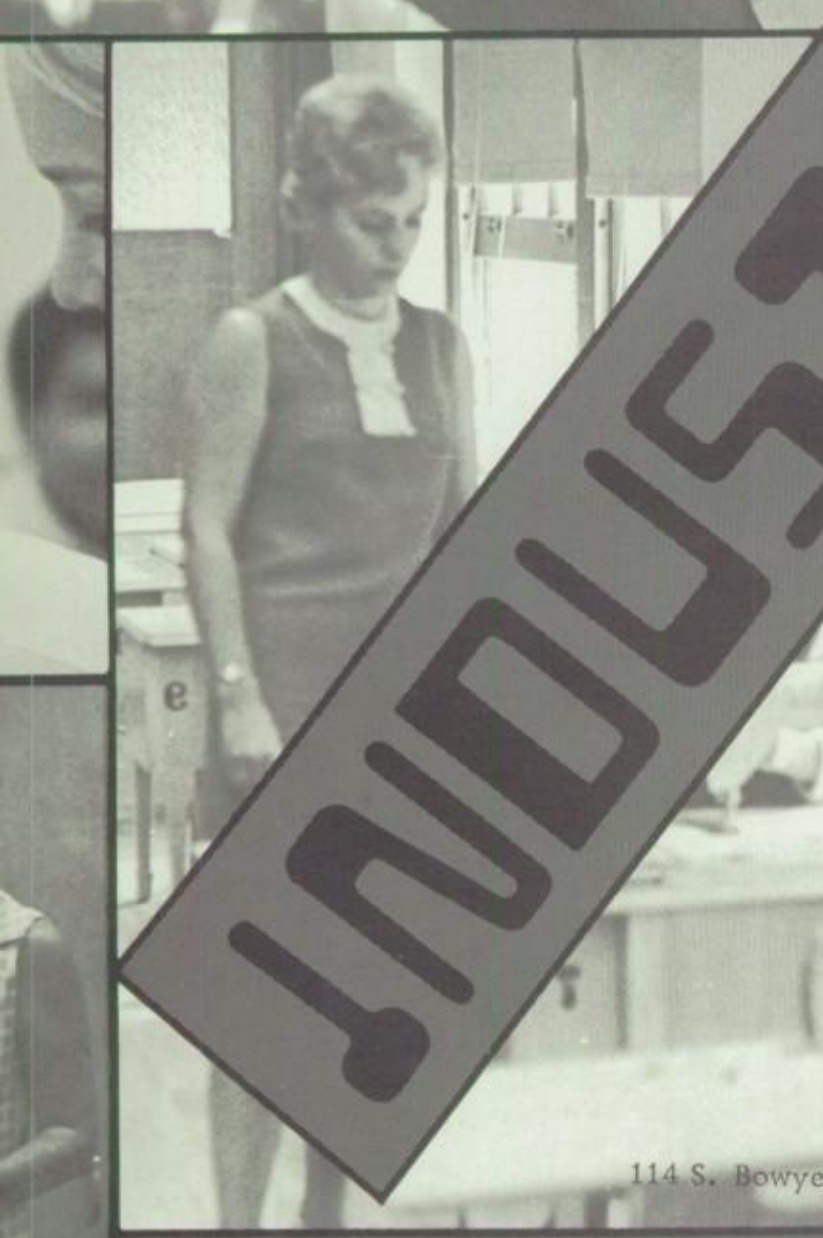

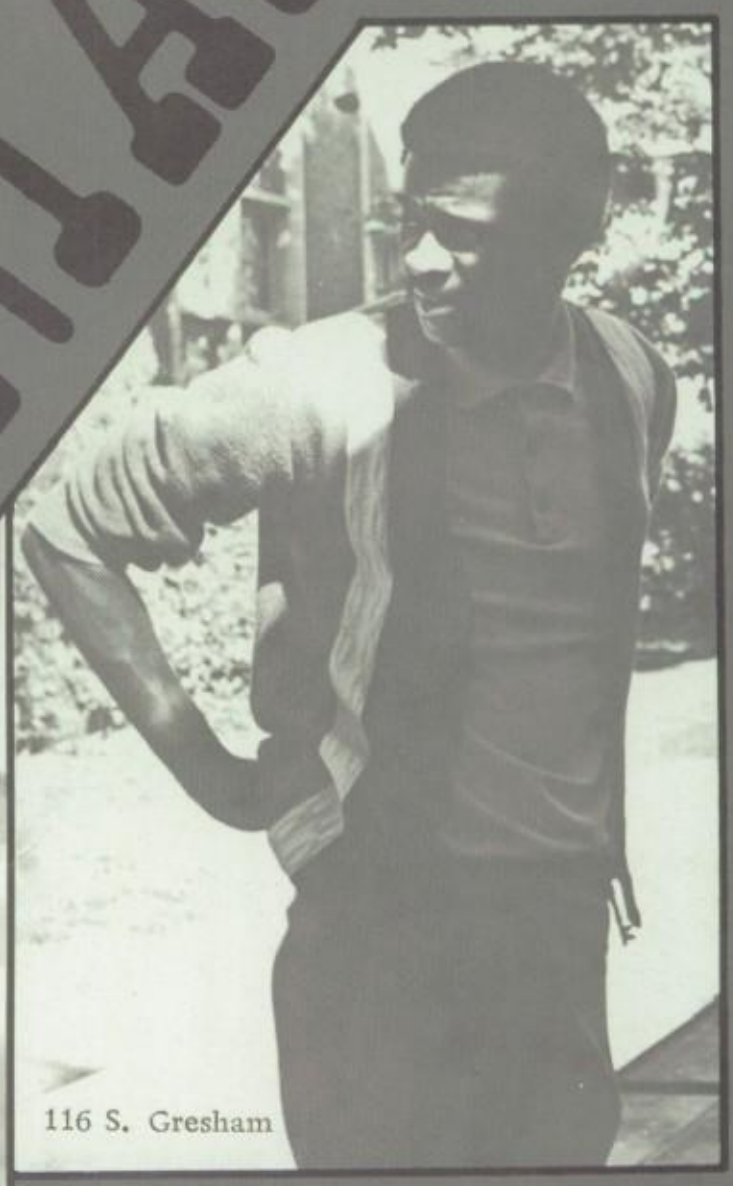

116 S. Gresham

114 S. Bowyer

PHYSICAL ED.

076 M. Duncan

077 J. Aerne

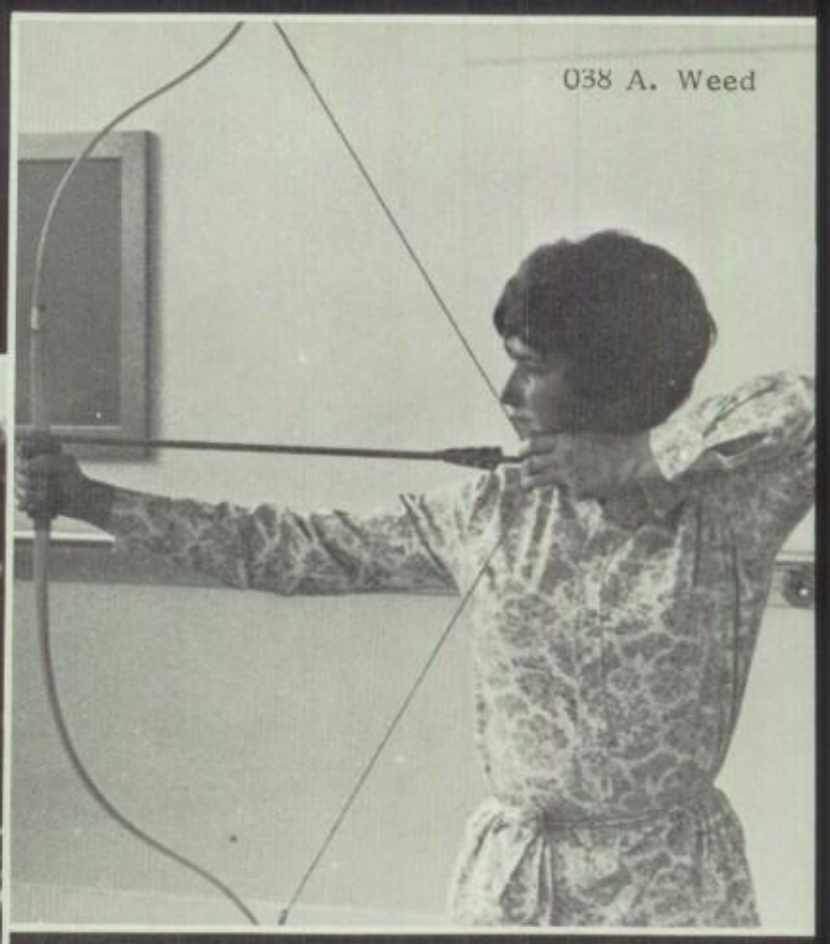

038 A. Weed

118 T. Brownell

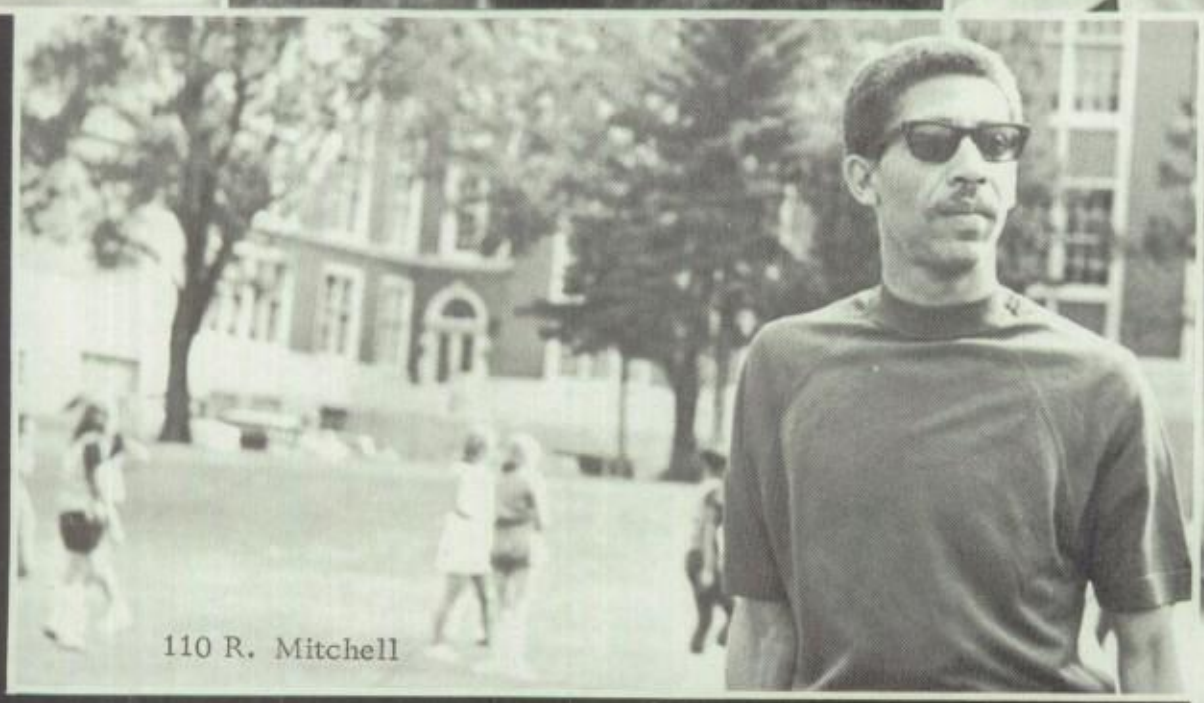

110 R. Mitchell

100 C. Lyon

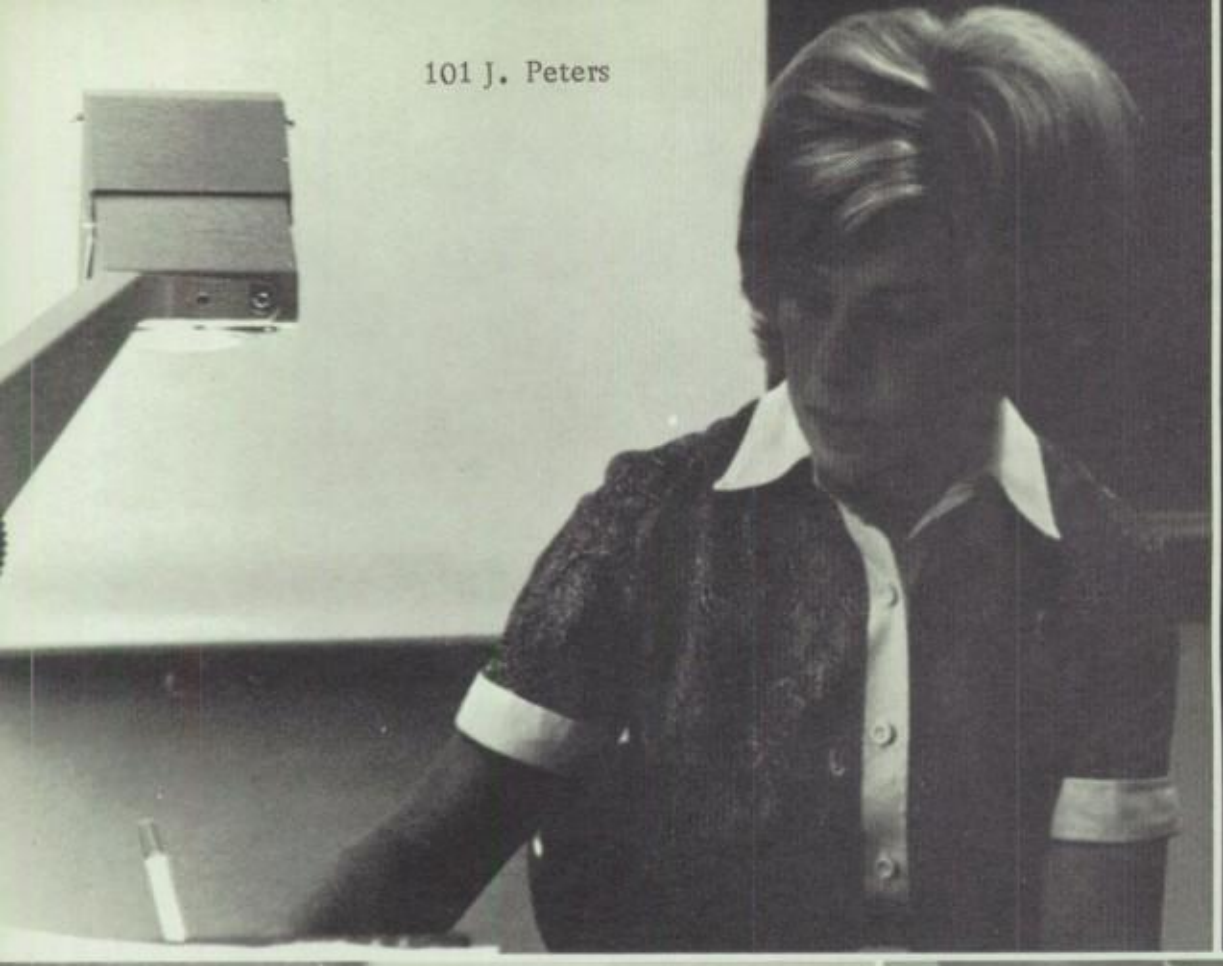

101 J. Peters

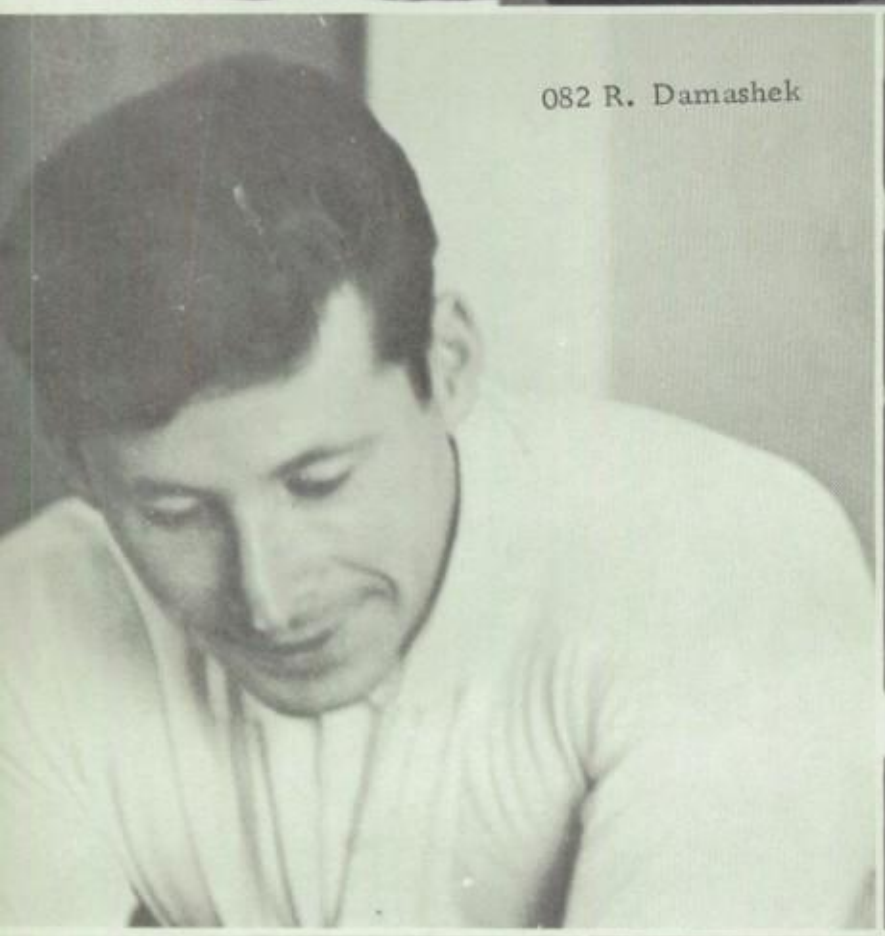

082 R. Damashek

134 J. Spencer

SPECIAL ED.

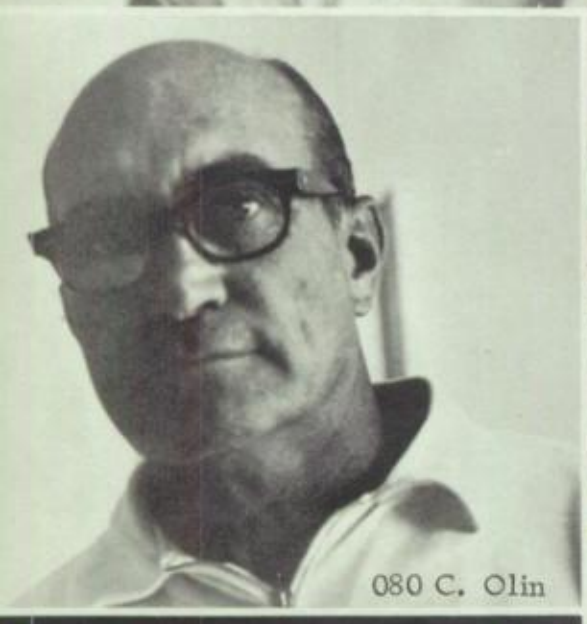

080 C. Olin

099 E. Howard

049 T. Callaway

131 R. Bierbach

H. Niffenegger

SPECIAL

A. Root

122 E. Craven

035 H. Achziger

079 J. Coleman

003 M. Powell

C. Clarkson

E. Pearson

027 A. Call

137 D. Griebenaw

Nurse D. Hanna

J. Breen

129 R. Acsell

040 J. Zumwinkel

DEPTS.

033 J. Biffle

120 Fruland

CLERKS

E. Fisher

A. L. Anderson

J. Smith

W. Effertz

D. Baker

R. Vardaman

J. Trabert

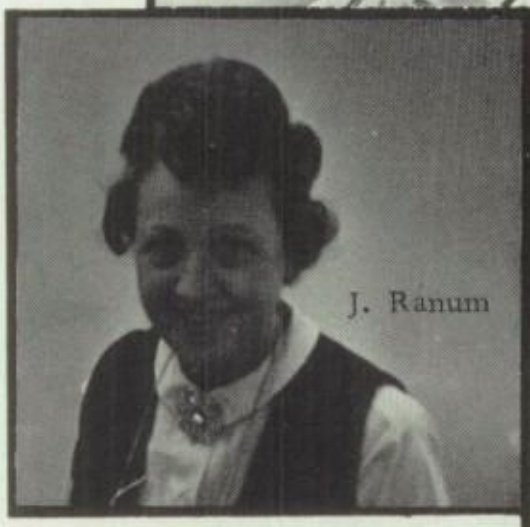
J. Ranum

L. Patton

I. Marr

Chambers

S. Martinez

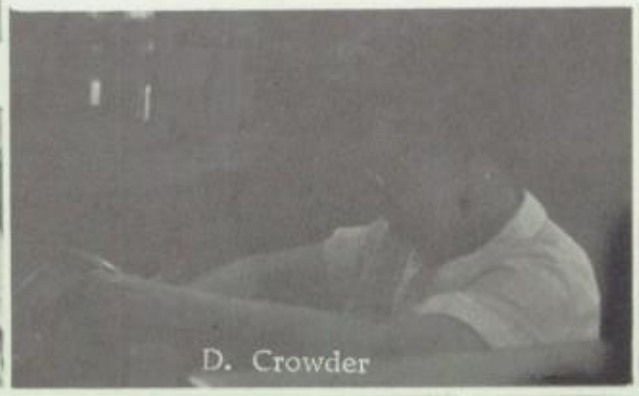
D. Crowder

F. Mosley

E. Fabrizo

J. Ahlnedt

Z. Shearer

C. Converse

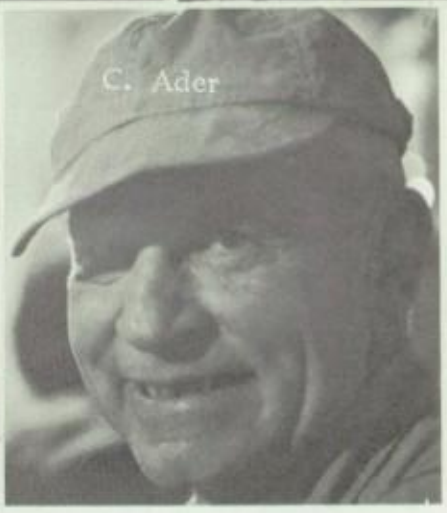
C. Ader

D. Montans

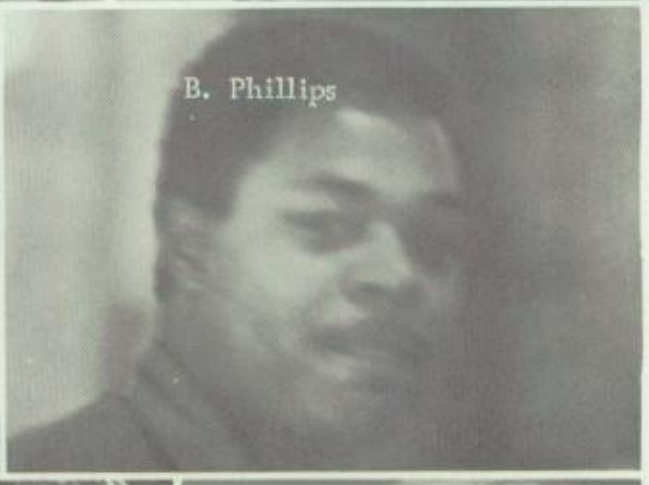
B. Phillips

Mr. Lewis

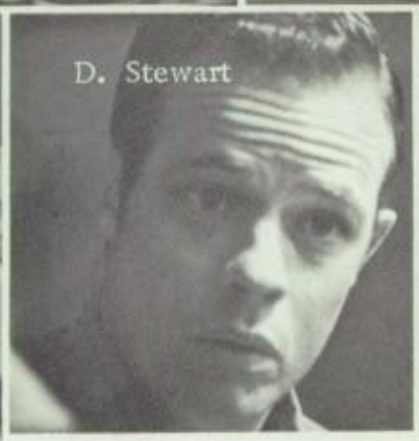
D. Stewart

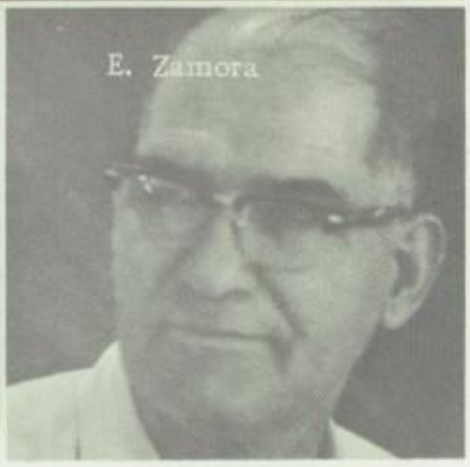
E. Zamora

Sophomores

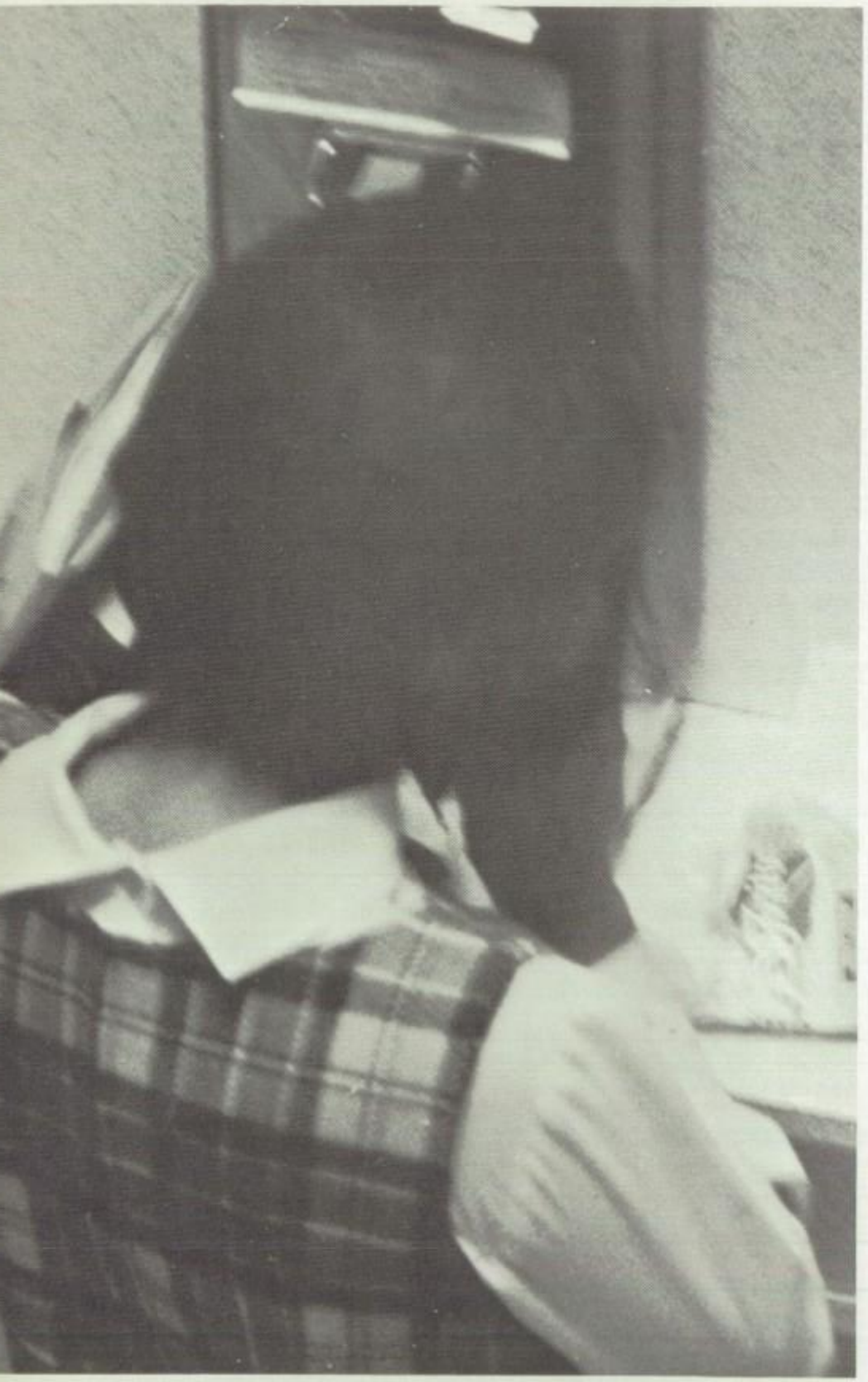

Margaret Abe
Christine Agatsuma
Jacqueline Alexander
Charlotte Alford
Chiquita Alford

Don Allen
Pam Ando
Penny Arkulari
Bill Baber
Ili Bartok

Willene Barton
Beth Ann Becker
Julie Beezley
Kaulah Bell
Kim Blankenship

Sherri Bohm
Raymond Bondi
Sharon Bouknight
Susan Brassell
Dwight Bufford

Joyce Chavez
Margie Collins
Sharon Colvin
Ann Cooley
Bill Cooper

Rhonda Cox
Richard Cox
Carl Cowans
Vikki Crepeau
Chris Cromar

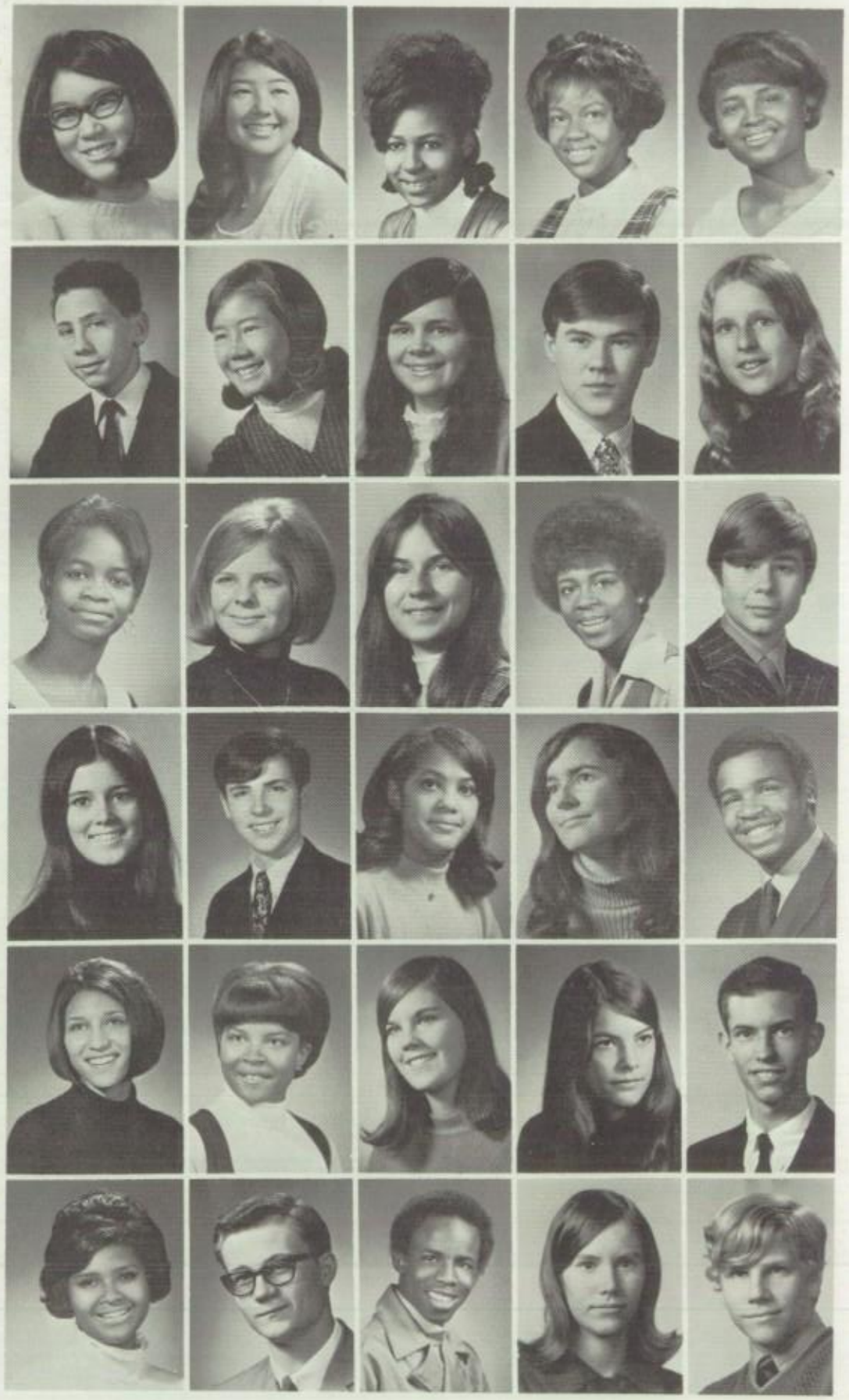

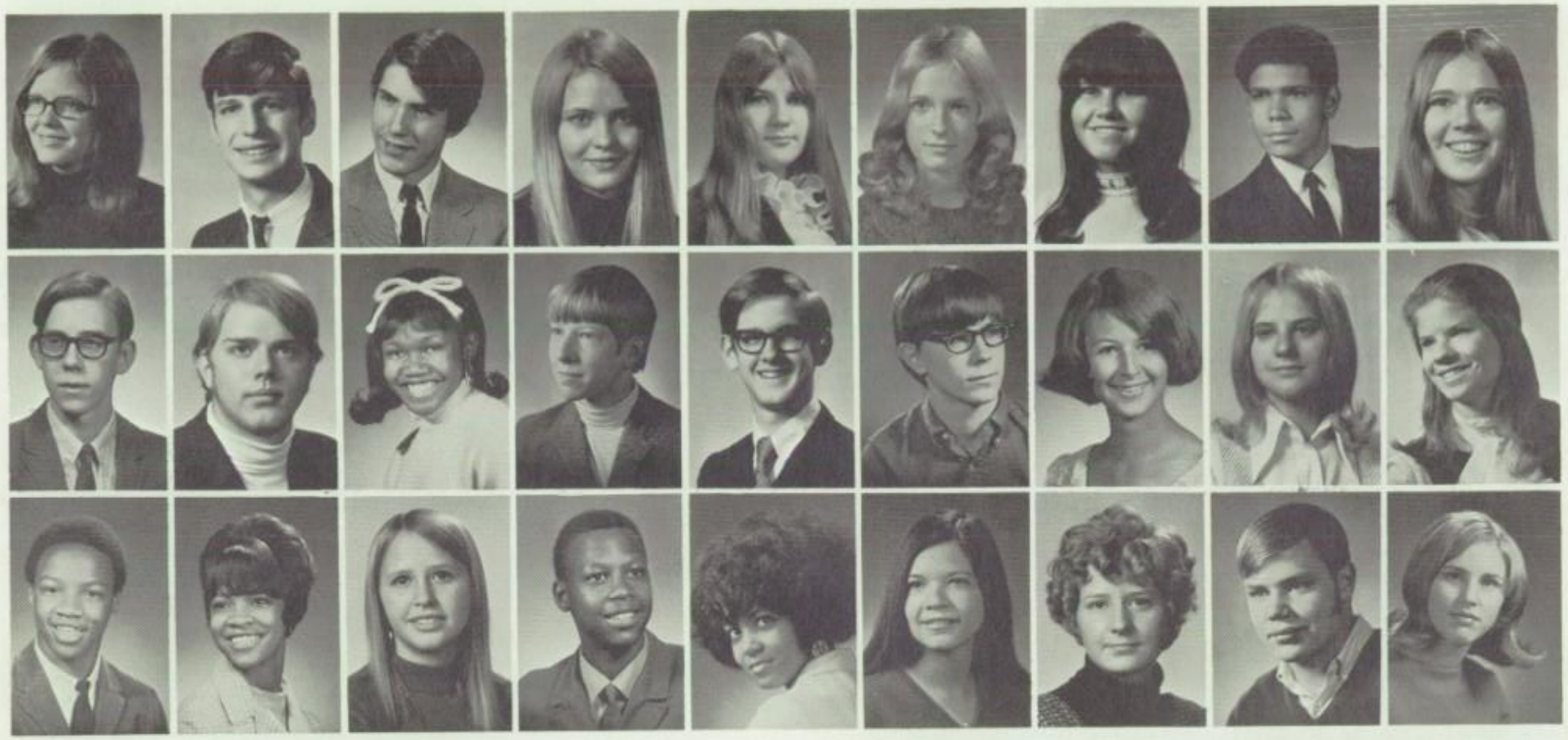

Cheryl Crownover
Bruce Curvan
Derek Davis
Deanna Denny
Jolie Dopson
Julie Dorn
Gayle Dorschner
Anthony Dyes
Wanda Edge
Bill Epps
Tom Essinger
Thea Eugene
Bill Fargo
Charles Fiser
John Fisher
Diane Forbes
Becky Foss
Jane Franz
Kevin Frazier
Renay Frazier
Pam Fuller
Randy Garlington
Vera George
Kathryn Gonzales
Jana Greenburg
John Gurtler
Wendy Hahn

Allan Hampton
Tony Head
Kathy Heimerl

Debbie Herrera
Patricia Hocking
Don Horne

Kathryn Horner
Denny Hughes
Willysene Iverson

Ronald Ivory
Mary James
Juanetta Johnson
Velma Johnson
Teresa Jones
Con Jussell
Kathleen Keefe
Jeanette Kellog

Cheryl Kitashima
Belinda Knight
June Knittel
Dorrit Knowles
Shelia Lawhorn
Rick Lightburn
Karen Mathews
Vincent Mathews

Bonnie McAndrews
Mary McCarthy
Denise McCaskill
Bob McCleave
Vicky McClinton
Karen McFarland
Ellen McGann
Arlene McGrath

Arlene McIntosh
Jenny Mellor
Bruce Mills
Greg Minton
Susan Mitchell
Clint Moore

Deborah Moore
Sharon Morikawa
Denise Moses
Joan Mosley
Starlith Mullins
Joyce Murray

Joyce Nakata
Alison Neet
Bill Nelson
Susie Nemmers
Mike Neumann
Suellenn Odoms

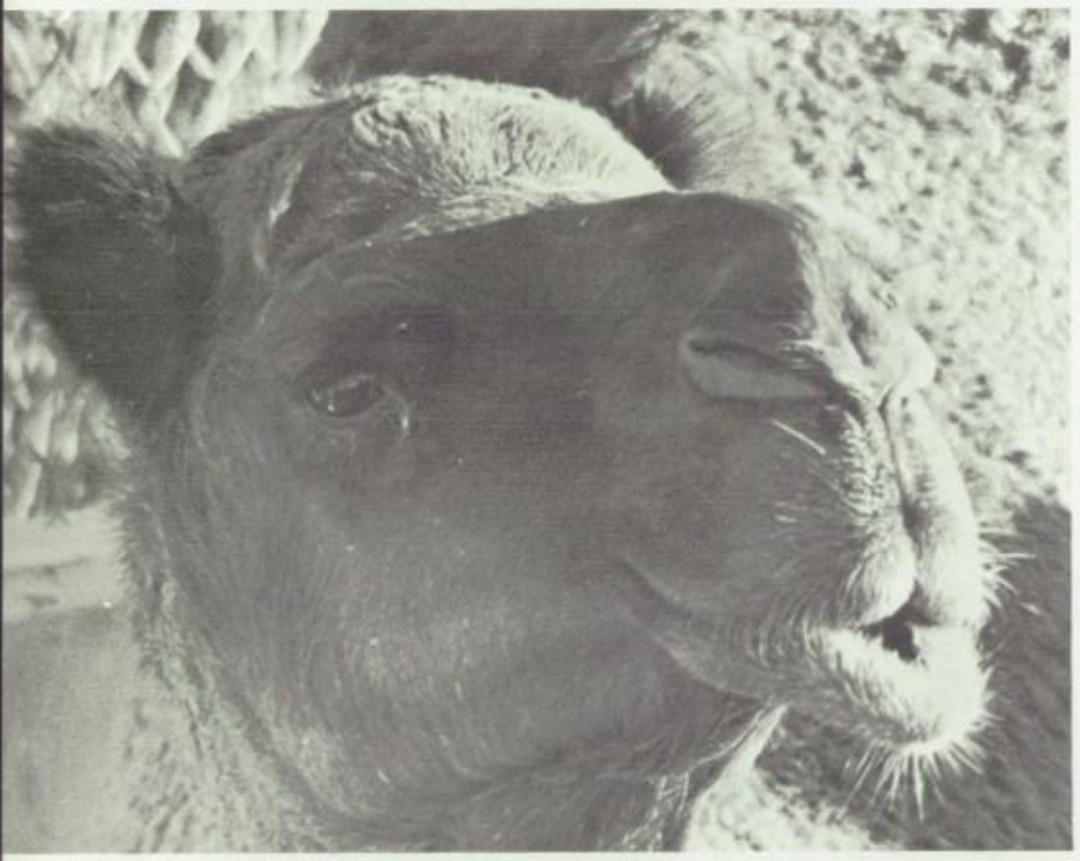

Scott Olson
Alan Pomeranz
Jim Pugh
Stan Pytell
Rosanne Reiva

Linda Retallack
Denise Reynolds
LouAnn Reynolds
Debra Rice
Jane Rice

Robin Rich
Pam Rihanek
Shelley Roberts
Margie Rodriguez
Cynthia Romstrom

Leslie Roth
Julie Rush
Joseph Ryan
Vicky Sauerbriet
Kathy Schleich

Lisa Schoeberlein
Marti Selmser
JoEllen Seymour
Susan Smiley
Dru Smith

Heather Smith
Robbe Sokolove
Beth Spickelmier
Janice Stafford
Margie Stiles
Erncliffe Stockard
Reginald Stubbs

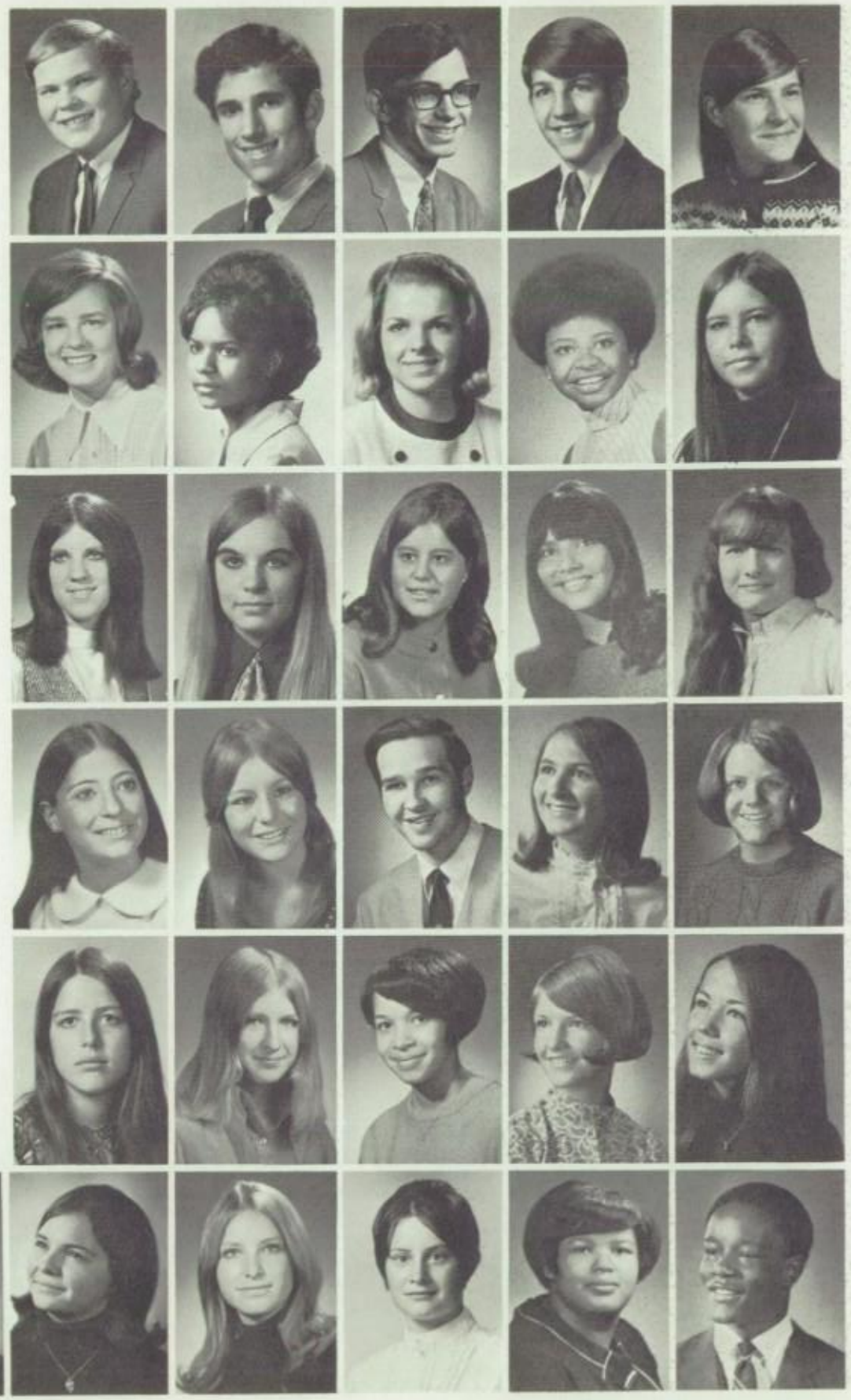

Patricia Sunata
Sharon Sunderlin
Veda Sweed
Bill Tedesko
Guy Thomas
Jill Thomas
Ruth Tiffany
Ann Tomlinson
Irene Towne

Michelle Truair
Ted Tursick
Delessia Utsey
Donna VonFeldt
Cynthia Walker
Victor Walker
Gerry Wallace
Mary Weber
Rhonda White

Brad Whittlesey
Linda Williams

Susan Winter
Jacqueline Wise

Jeff Wise
Sally Yankee

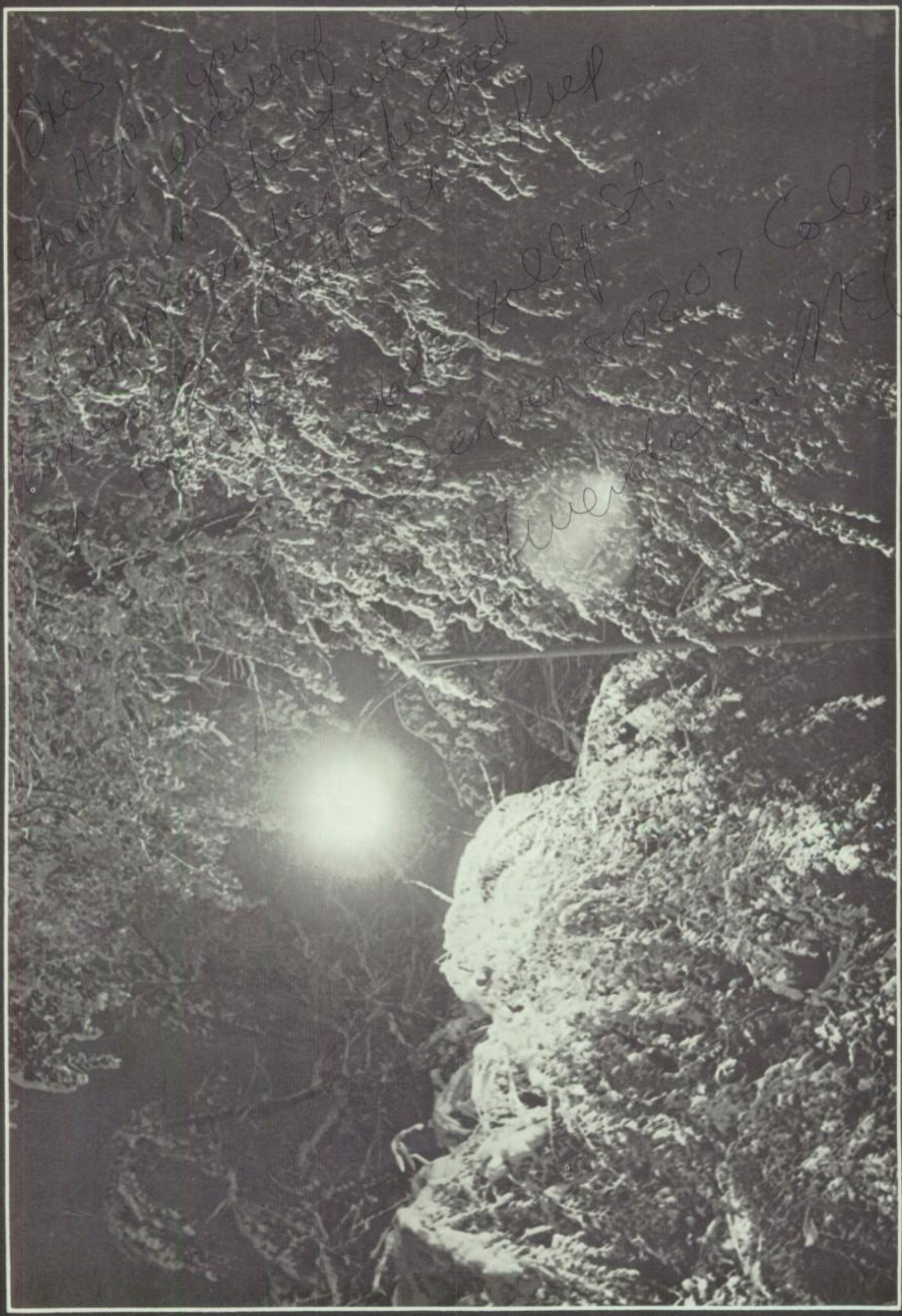

Jill Adams
Linda Allen

Saundra Allen
Jana Allman

Shelli Anderson
Wendy Andrews

Louise Argall
Gwendolyn Armstrong

Kathy Austin
Debbie Baird
Terry Barker
Chris Benson
Mike Betz

Sam Bouknight
Deborah Brabson
Sharon Brown
Margaret Browne
Mike Buford

Juniors

Pamela Buford
Eric Burrows
Kenneth Byrd
Kim Carapella
Loretta Carriola

Janice Carter
Gary Cass
Melinda Cherrie
Marilyn Cockle
Graylon Cole

Lynn Coleman
Naoemi Compean

Randy Conrad
Joe Coquillard

Richard Craig
Sandy Cummings

Gerald Davis
Denise Deaderick

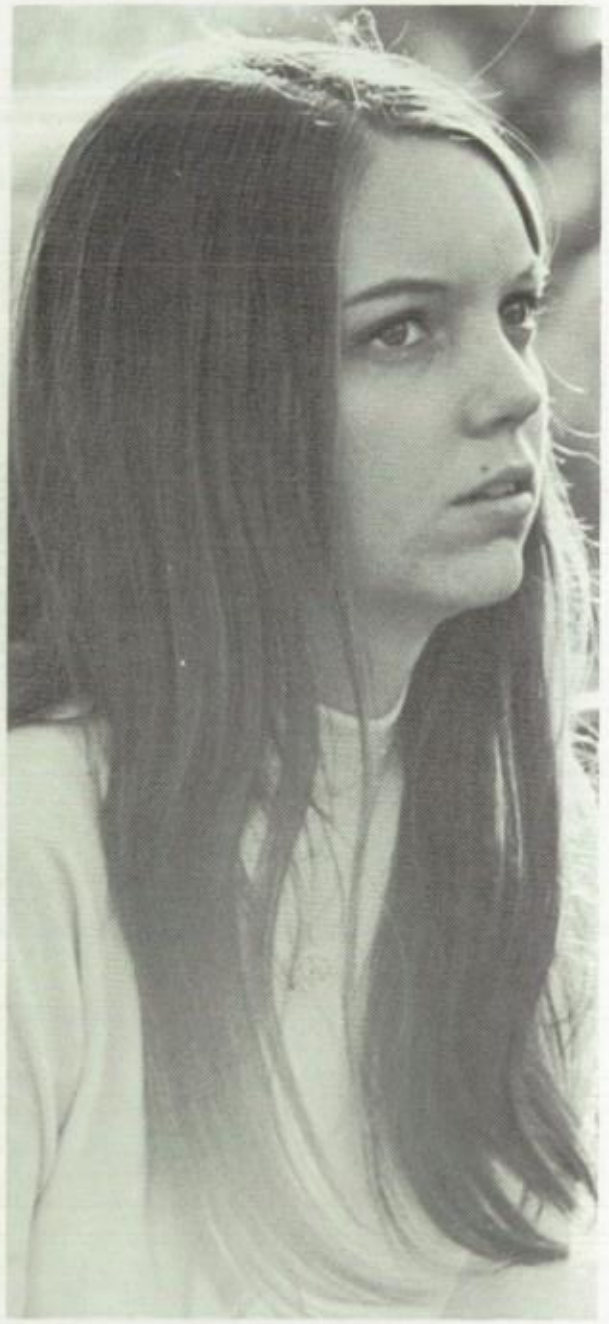

Michelle Dillard
Bob Dollard
Dennis Dotson

Nancy Doyle
Nicki Dye
Bill Dyes

Albert Eckhardt
Kent Epperson
Dolores Espinoza

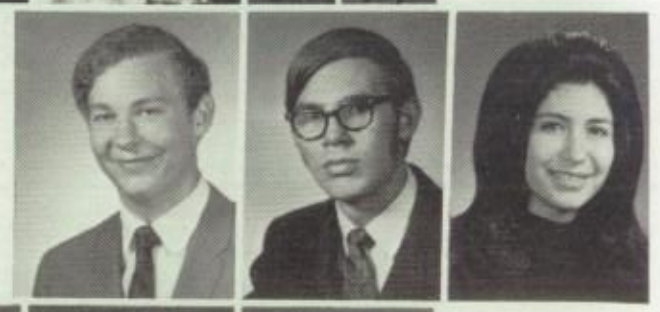

Gloria Estrada
Frank Evans
Dorothy Falkenberg

Mari Fitz
Todd Fowler
Jean Franklin

Barbara French
Deidra Frey
Lynn Friedman

Scott Fuller
Brenda Gablehouse
Darrell Gash

Kathy Gomez
Marvin Grays
Joe Green

Susan Groshong
Mike Hahn
Garnet Hankins

June Hansen
Margaret Harris
Debi Hendershot

Patty Heimerl
Marcia Hunt
Joe Homstad

Rushelle Irving
Barbara Iwahashi
Gay Jones
Jim Jones
Cindi Jordahl
Cecelia Joy

Rona Kadish
Carla Kamminga
Kathy Kamminga
Kathy Keefer
Dawn Kemmer
Sheila Krautman

Karen Lamb
Denise Larson
Dean Lewallen
Louie Lewis
Roseanna Lewis
Margaret Lucero

Joanne Loeffel
Babs Luedke
David Lusk
Mauri Lynch
Sharon Machado

Alan Manchego
Laura Mark
Steve Markwell
Gale Mathews
Janet Maybury
Kathy Mayer

Willie Mayes
Zandra McCleery
Karen McCoy
Donna McGhee
Ernest McKinney
Liz McNally

Debbie Mercer
Jeff Meyer
Nelda Millican
Rosemary Miner
Vicki Mines

Sandy Mitchell
Judy Moll
Carolyn Molock
Carol Moore
Mernie Moore

Joreen Moreland
Sally Murray
Betsey Nelson
Gayle Nicholson
Dolores Nolasco

Janis Olsen
Kevin O'Meara
Pat Oswald
Raul Pantaleon
Margie Probst

Rochelle Pytell
Margaret Rahlston
Jacquie Rawlins
Suzanne Reed
Sonndra Reid

Valerie Riley
Paula Robinson
Sylvia Robinson
Esther Rodriguez
Charlene Rose

Safromia Russell
Diane Schilt
Mike Schleich
Paula Scopel
Debbie Shanahan

Polly Short
Kevin Skillen
Charmaine Smith
Karen Smith
Thierry Smith

Tim Speicher
George Spileotes
Mary Sprigg
Ralph Standley
Ann Starr

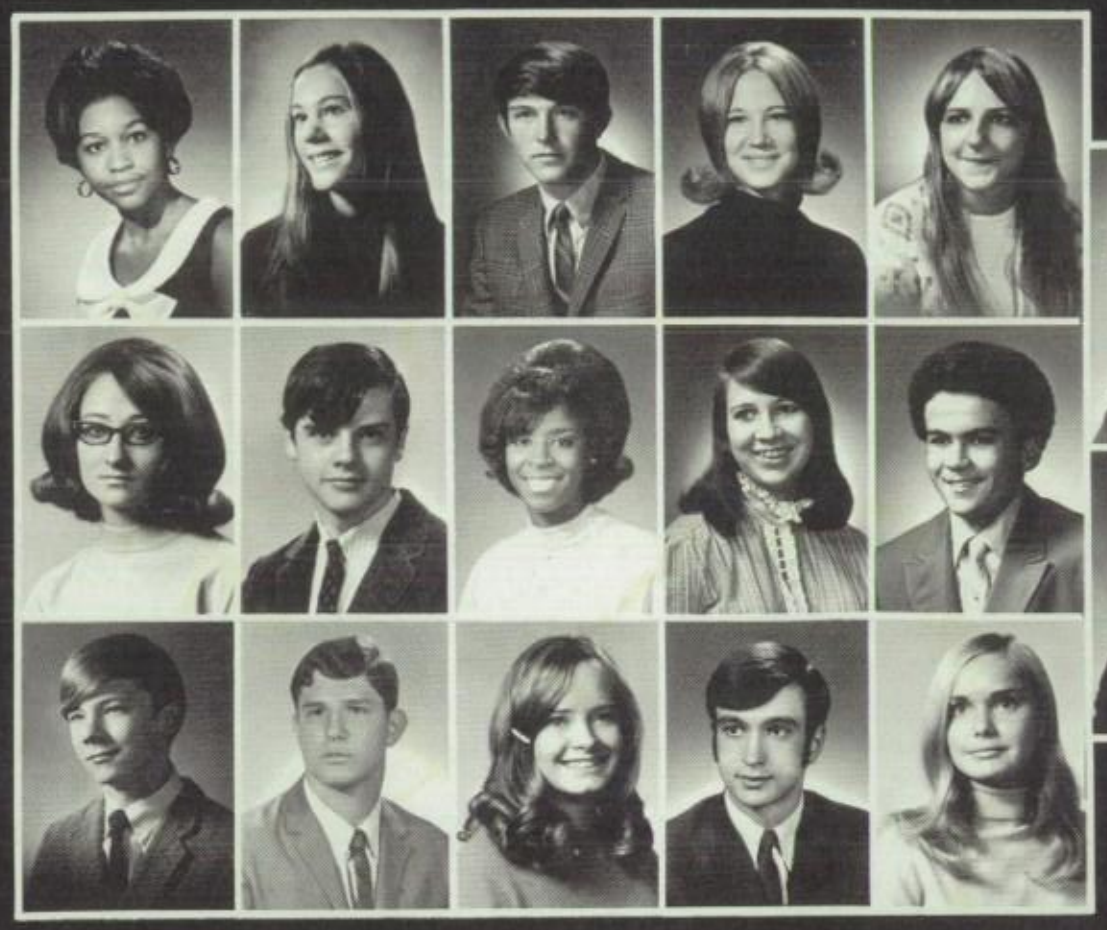

Rob Stern
Linda Stroeber
Don Strickland
Polly Strong

Bill Thacker
Jackie Tierney
Bill Tolliver
Terry Toney

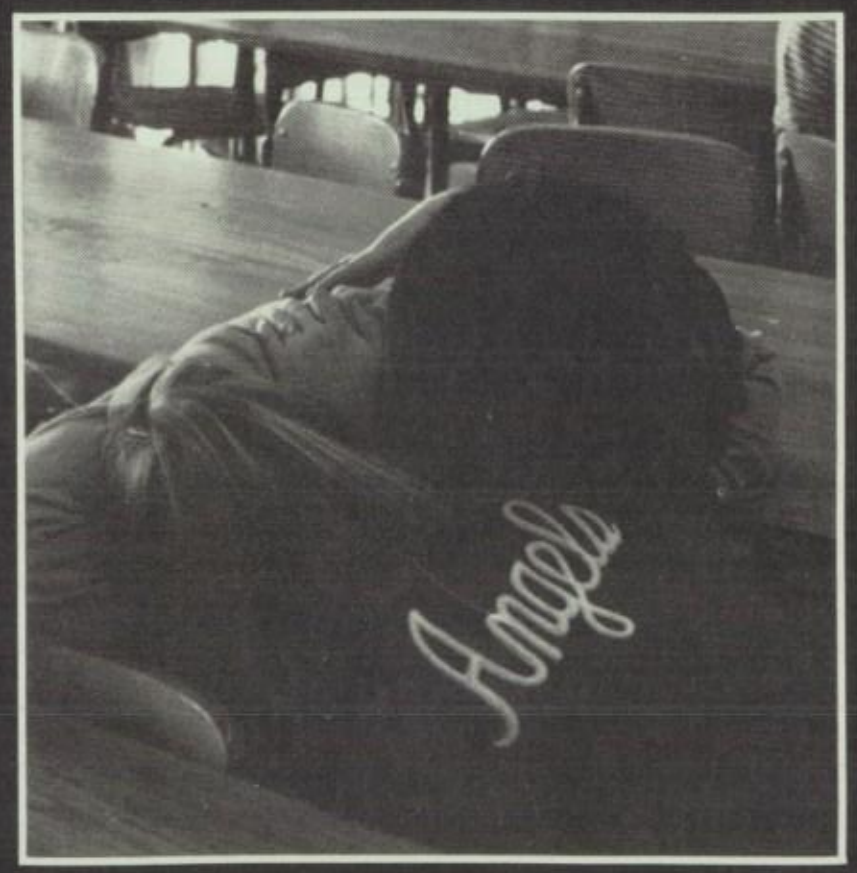

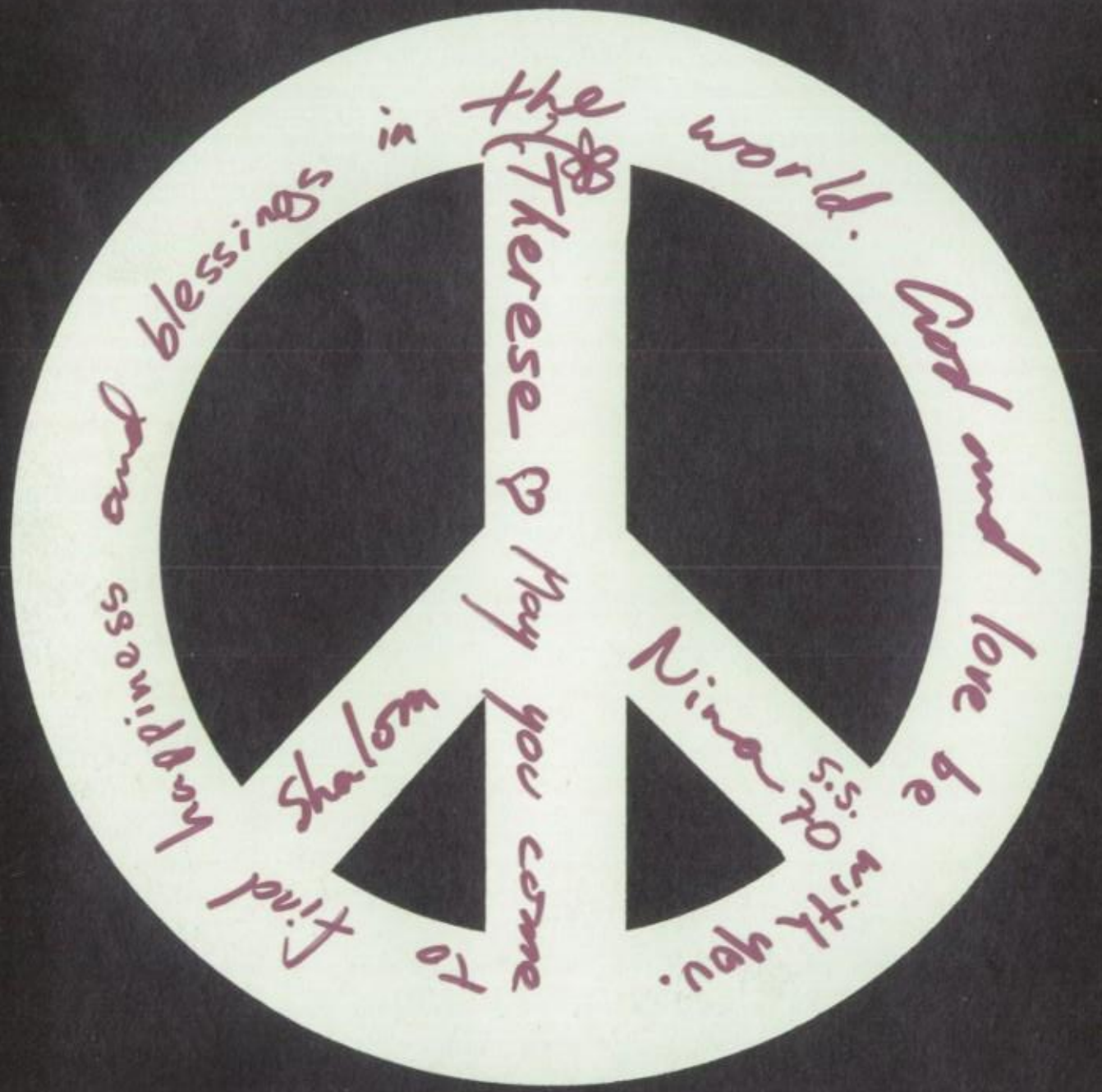

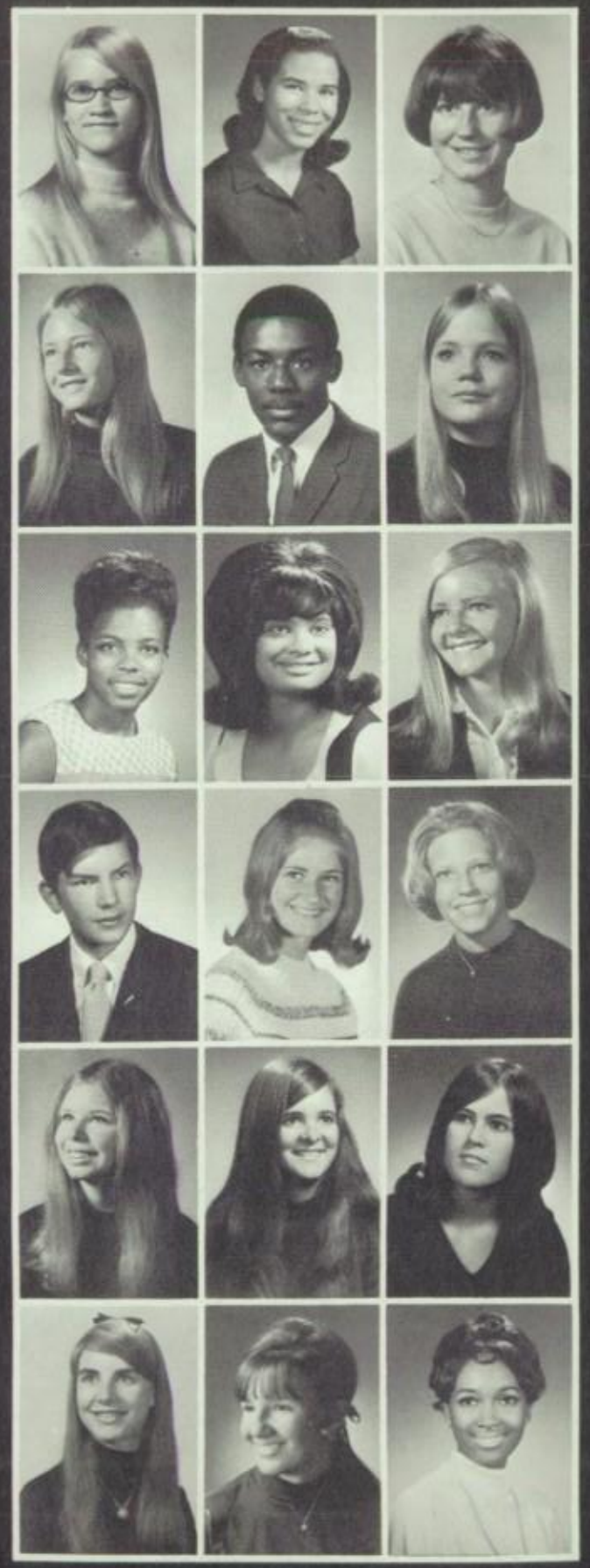

Joan Travis
Billye Turner
Niki Uzzell

Carol Watner
Mike Walker
Judy Walsh

Sandra Washington
Andrea Watkins
Louise Weber

Tom White
Paula Whiteside
Sally Wichner

Cindi Wieder
Katie Wilkerson
Kathy Willard

Debbie Winter
Candy Wirth
Nancy Wright

LEE ABBOTT
MONICA ADAMS
THERESA ADAMS
ROSE AGUILAR

Seniors

EDITH ALKOVE
KIM ALLISON
CHRIS ANDO
LISHA ANTHONY
JAMES ARELLANO

CRYSTAL ARP
CAROL ARAGON
SANDY ASHLEY
MARIE AUGENSTEIN

MARSH AUGENSTEIN
KENNETH AUSBIE
SAM BACINO_
Baseball; Cross Country; "D" Club; Pre-Law; Trojan Horseman; Wrestling.
BARBARA BAKER-
Bowling Club, Secretary; Delegate Assembly; Junior Escort; Seraph Sisters; White Jackets.

JANNIFER BAKER-
Bridge Club; Honorary Cadet, Major; Human Relations Conference; Junior Escort; Seraph Sisters.
CHRIS BARGER
SANDRA BARTLETT-
C. O. E.; Junior Escort; Seraph Sisters.
MICHELLE BARTON

TIM BAXTER-
All-City Choir; All School Show; All-State Choir, Alternate; Anything Goes; Aufsteiger; Cherry Creek Exchange; Concert Choir; The Crucible; Delegate Assembly; Drama Club-East Side Players; Key Club; Lakewood Exchange; National Thespians Society; Outward Bound; Skeast, Vice-President; Track.
GERALDINE BAYLOR
JILL BEARDSHEAR
LYNN BEASLEY

CHERYLENE BELLINGER
JANET BENSON-
All School Show; Cherry Creek Exhange; Concert Choir; Delegate Assembly; Denver Country Day Exchange; FTA; Girls' Swimming; JCL; Junior Escort; Pre-Med Club; Senior Class Officer, Exchange Committee Chairman; Senior Seminar; Seraph Sisters; Skeast.
JUDY BENTON
MARTHA BERNARD-
All School Show; Anything Goes; Junior Achievement; Pom Pom Girl; Speech Club; White Jackets; '70 Club.
JANET BIDWELL-
Activities Classification Board; All-City Pep Club; Anything Goes; Bridge Club; Concert Choir; Counterpoints; Delegate Assembly; High School Red Cross; Honorary Cadet; Human Relations Conference; ICC; JCL; Junior Escort; Junior High Orientation; Model Teens Seraph Sisters; Tri-Hi-Y, President, Corresponding Secretary; White Jackets, Secretary; Youth Civitan Seminar; '70 Club.

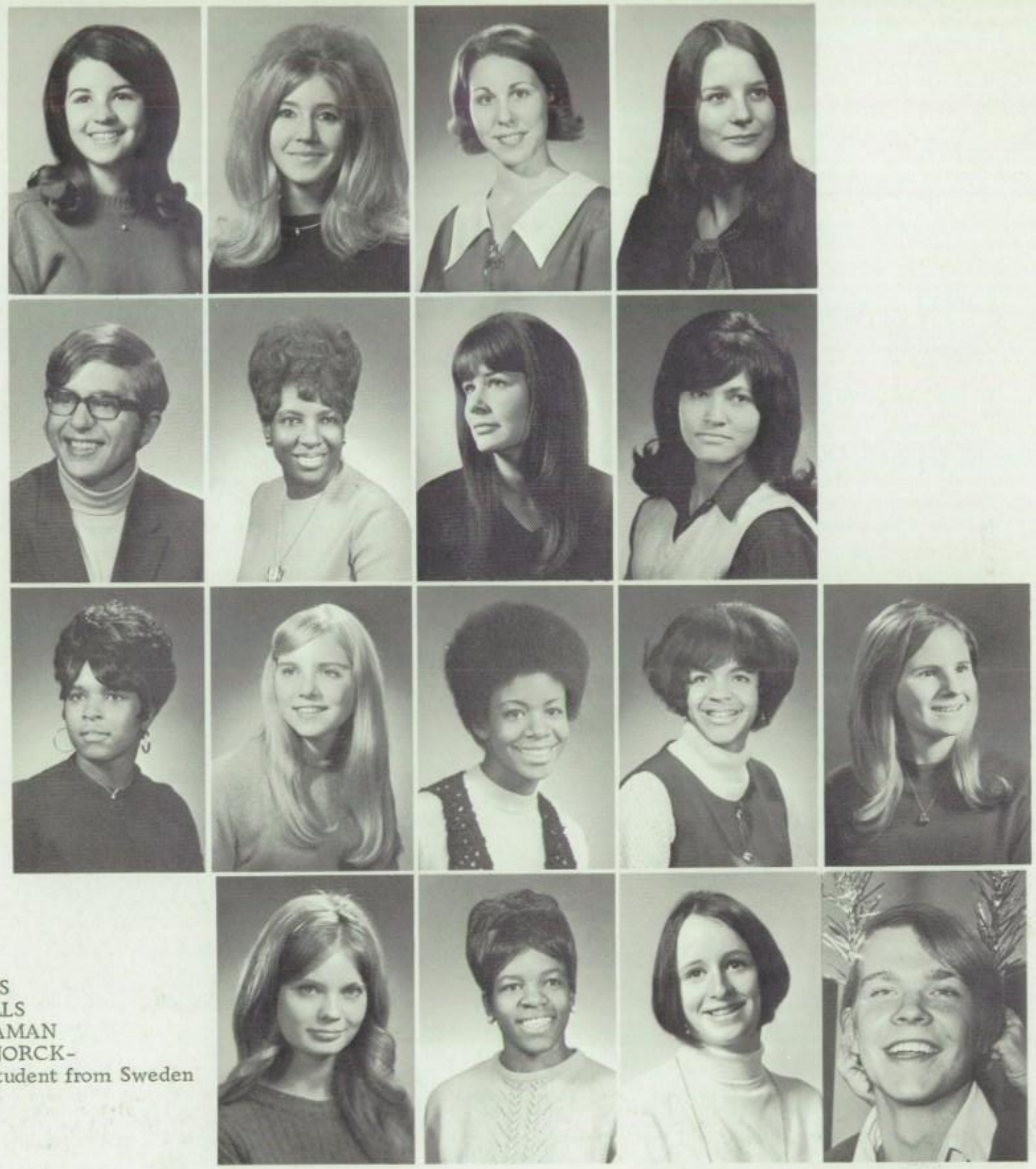

JUDY BIGGS
BONNIE BILLS
JACI BINGAMAN
MARTIN BJORCK-
Exchange Student from Sweden

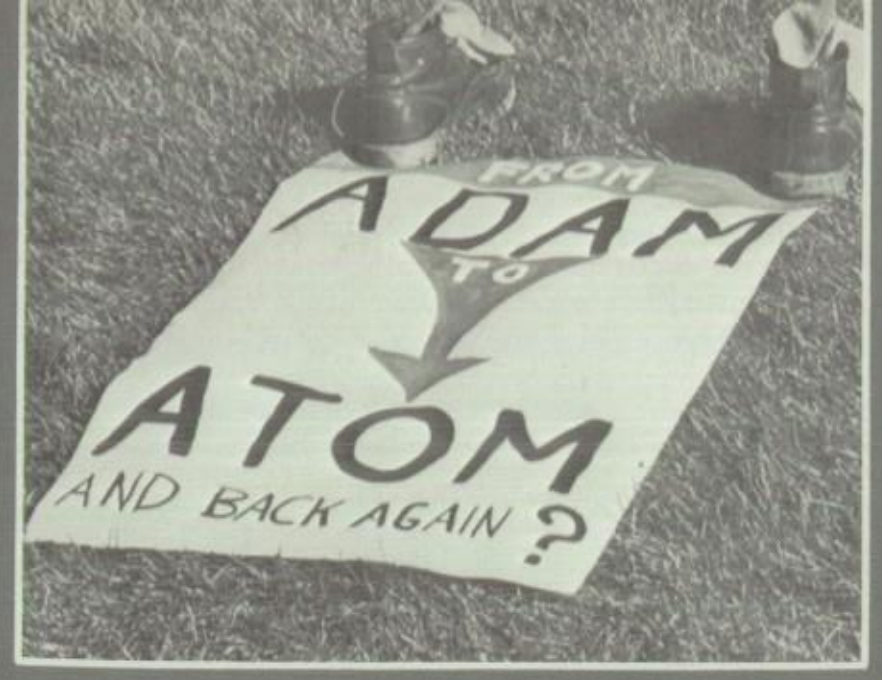

DAVE BLACKWELL-
Aufsteiger; Outward Bound.
JAMES BLANAS
DORTHEA BLUE
LEE BOLLACKER-
Junior Usher; Key Club, Treasurer, National Merit Finalist; Pre-Law Club, Defendant; Sophomore Orientation-Attended as a Senior; Spotlight Staff, Feature Editor; Trojan Horseman.
LARRY BOYD-
All-City Choir; All-State Choir; Angelaries; Concert Choir; Optimist award; Partners.

LAURI BRADFORD
DAMITA BRIDGES
JANICE BROADIE
SANDRENA BROCKMAN
PAUL BROOKS

VICKI BROWN
JOHN BRUNTON
LARRY BUFORD-
Delegate Assembly; International Relations Club, Treasurer; Junior Achievement, President, Vice-President Manufacture; Pre-Med Explorer Post 268, Secretary; R.O.T.C.
GWEN BURKS
COUNT THOMAS J. BARLACE ESQ. III-
Aircraft Owners and Pilots Association; All round good guy; Angelus Staff, Photographer; Aufsteiger;Camera Club, C.A.P.; D.U. Exchange, Jafay Yearbook Seminar; Marathon Runner; Mexico Trip; Rafting Trips, San Felipe Expedition; Scholastic Photography Awards; Tennis.

VEDA BYERS
CHARLA CARROL-
Junior Escort; River Trips; Saint Mary's Exchange; Seraph Sister; Taos and Santa Fe Trip; White Jackets.
DEBORAH CARTER
LESLIE CARTER
LAWREN CARY

BOB CHAMBERLAIN
JIM CHAMBERS
KENNETH CHARLIFUE
ANITA CLEARFIELD
RECITA CLEMONS-
Model Teens; White Jackets, Drillmaster.

MARY COBB
DEBORAH COFFER
ROBERT COHEN
DARRYL COLLIER
LINDA COLLINS

WANDA COLLINS
LLOYD COLLINSWORTH-
R. O. T. C., Captain, Battalion S-4, Color Gurard, Drill Team, Honor Platoon, Individual Driller.
MIKE COLVIN
MARLOW COMFORT
FERNANDO COMPEAN

to Theresa
We have been through
a many hard & good time
together, so take care of
your self & the best
of luck in the
future,
Love
Always
Lawren
Cary

KELVIN CONNER-
All-City Wrestling; Arapahoe Exchange; Black Students' Alliance; "D" Club; Delegate Assemble; Distributive Education; Football; Lakewood Exchange; Metro Denver Urban Coalition; Wrestling, Captain.
MARY COOK
YVONNE COOK-
Foreign Language Club, Vice-President; JCL; Junior Representative; Icc.
JILL COOPER

NAOMI COOPER-
FHA, Vice-President; H. E. O.; ICC, Treasurer; White Jackets; Y-Teen, Co-President, Treasurer; '70 Club.
COKIE COQUILLARD
RENEE COUSINS-
ICC, Vice-President; Junior Escort; Model Teens; National Merit, Letter of Commendation; Pre-Med Club, President; Seraph Sisters; Student Council; White Jackets.
JOSLYN COWANS

JUAN CRESS
JANET CROMAR
SHARON ANN CROSBY
E. SCOTT CROWNOVER-
Baseball; "D" Club; ICC; Junior Usher; Key Club, President; Ninth Grade Orientation; Pre-Law Club; Skeast; Spotlight Staff, Copy Editor; Tennis.

BARBARA CRUTCHFIELD
SARAH CUMINGS
ROBERT DANIELS
LAURA DALY
BEVERLY DAVIS

CARLA DAVIS
KYLE DAVIS-
Junior Usher; Key Club, Secretary; National Forensics League; National Merit Finalist; Pre-Law Club, Defendant; Seraph King Candidate-was to be a candidate, but lost; Sophomore Orientation Staff; Speech Club, Vice-President, Trojan Horseman; Woodbury Contest.
ROBBI DAVIS
VIVIAN DAVIS-
Concert Choir
MOLLIE DENNIS

PIA DENNIS-
All-City Choir; Concert Choir; Delegate Assembly; Drama Club-Eastside players; Junior Class Officers, Vice-President; Junior Council; Kent Exchange; National Forensics League; National Thespians Society; Senior Class Officer; Sophomore Council; Speech Club; Wolcott Contest.

DAN DePROFIO
REBECCA DICKERSON
KATHY DISCOE
LINDA DONNA-
Concert Choir; Advanced Choir; Mixed Chorus; Bowling Club; Tri-Hi-Yi Teen; '70 Club

STEPHEN DRUMMOND
KAREN DRYDEN-
Angelus Staff, Activities Editor; Bridge Club; Concert Choir; Delegate Assembly; FTA; Pom Pom Girls; Tr-Hi-Y; White Jackets; '70 Club.
KAREN DUNHILL
CHERYL DYES-
Angelus Staff, Triplicate Editor.
CHRIS EITMILLER

EVIA ELLIAS-
Exchange Student from Bolivia.
IMESIA JOYCE EVANS-
Angelites; Black Students' Alliance; Concert Choir; Delegate Assembly, President, Vice-President; May Queen Attendant; Model Teens; PomPom Girl; P.T.A. Orientation Staff; Sophomore Orientation Staff; Spotlight Staff, Reporter; White Jackets; Y-Teens; '70 Club.
PAM EVANS-
General Assembly, Vice-President, Junior Varsity Cheerleader-(Brooklyn). Ayer Newsletter Staff; Spanish Club, Treasurer; Varsity Cheerleader-(Ayer, Massachusetts). Arapahoe Exchange; Delegate Assembly; Drama Club-East Side Players; Littleton Exchange; Thomas Jefferson Exchange; Y-Teens.

JOHN FALKENBERG-
Aufsteiger; "D" Club; Junior Achievement; Outward Bound; Key Club; Raft Trips; Swimming.
BECKY FAXON
DENNIS FEBINGER-
"D" Club; Football; Gymnastics; Icc; Junior Usher; Key Club; Pre-Law Club, President, THE JUDGE; Seraph King; Swimming.

CAROLYN GROTH FISHER-
Angelus Staff, Layout Editor, Copy Editor, S.T.R. Assistant; JCL: Junior Escort.
ELLIS FLOYD
WALLY FOSTER

MARGOT FRANCIS
NANCY FRANZ
BRENDA FRAZIER

RORY FRAZIER
BEATRICE FRELOW-
Delegate Assembly; Junior Council; Lincoln Exchange; May Queen Attendant; Model Teens; Senior Class Officer, Treasurer; Skeast; White Jackets; '70 Club.
DONALD FRIARSON-
All-City Choir; Angelaries; Concert Choir; Track

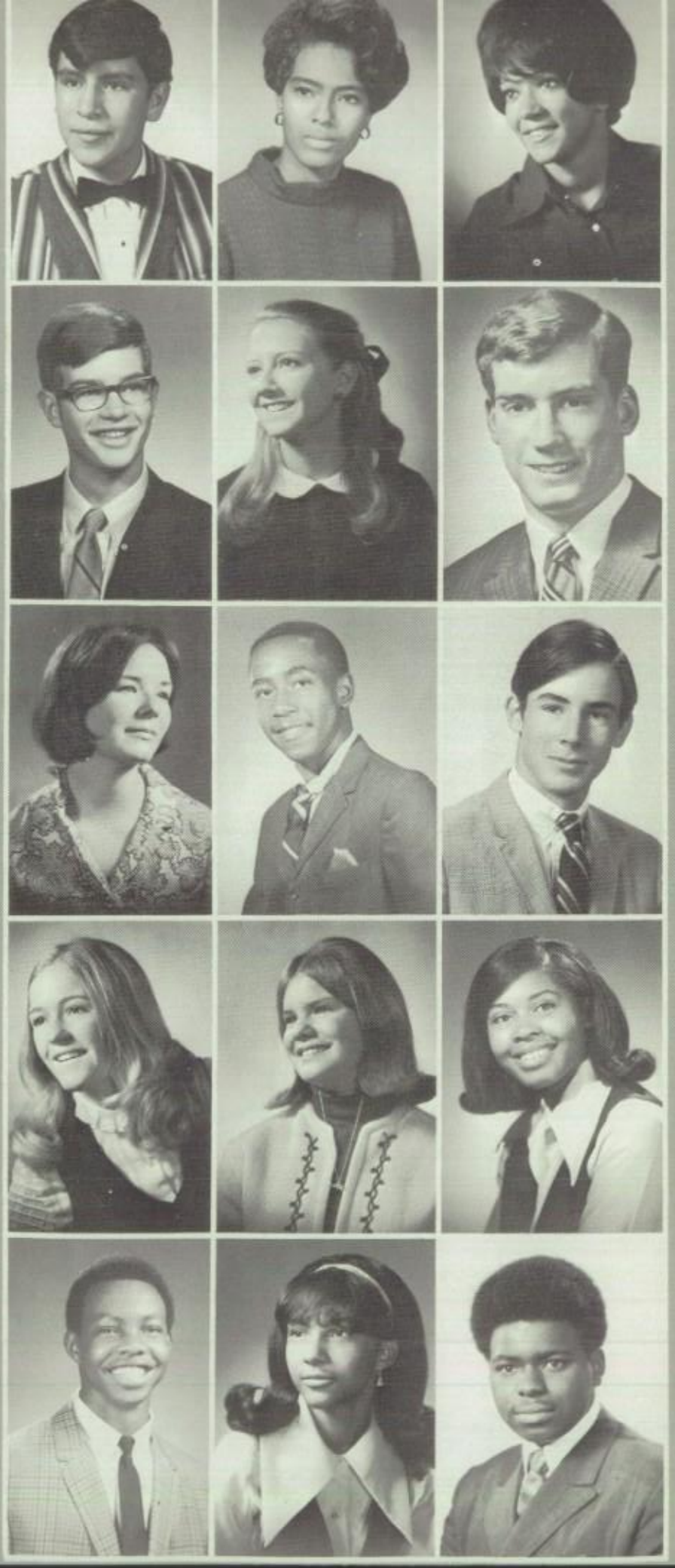

JAN GAIL-
Junior Escort; Seraph Sisters; Tri-Hi-Y.
CYNDY GARCIA
KAREN GARFUNKLE

BARBARA GARMANY-
All-City Orchestra; Concert Orchestra; Delegate Assembly; Denver Country Day Seminar; JCL, Treasurer; Model Teens.
ANITA GARRETT
JUDY GARRETT
Junior Escort; Seraph Sisters, Secretary; Spotlight Staff, Reporter; White Jackets.

LEE KATHRYN GASH-
All-City Pep Club; Angelus Staff, Rayalty Assistant; Black Students' Alliance; Junior Escort; Lincoln Exchange; May Queen Attendant; Model Teens; Seraph Sisters; Skeast; White Jackets, Secretary; '70 Club.
SHARON GASH-
Black Students' Alliance; Girls; Gymnastics; Riflettes; White Jackets.
CYNTHIA GIBBS-
Angelus Staff, Editor-in-chief; Delegate Assembly; May Queen Candidate; Junior Escort; White Jackets.

KATRINA GILMER-
Delegate Assembly; Cherry Creek Exchange; Distributive Education; F.H.A.; Green River Trip; H.E.O.; ICC Leadership Conference; Model Teens;Pre-Med Club; Skeast; Student Council Leadership Conference; Thomas Jefferson Exchange; '70 Club.
HARRY GOENS-
Black Students' Alliance; Concert Band; "D" Club; Football; Hi-Y, Sergeant-at-Arms; National Achievement Commended Student; Senior Council; Senior Seminar; Student Council; Wrestling.
MARGARET GOLDHAMMER-
Delegate Assembly; Drama Club-East Side Players; Skeast; Spotlight Staff, Reporter, Tri-Hi-Y; White Jackets.

GALEN GOLDSMITH
CHERYL GOOLSBY
EMERSON GORDON

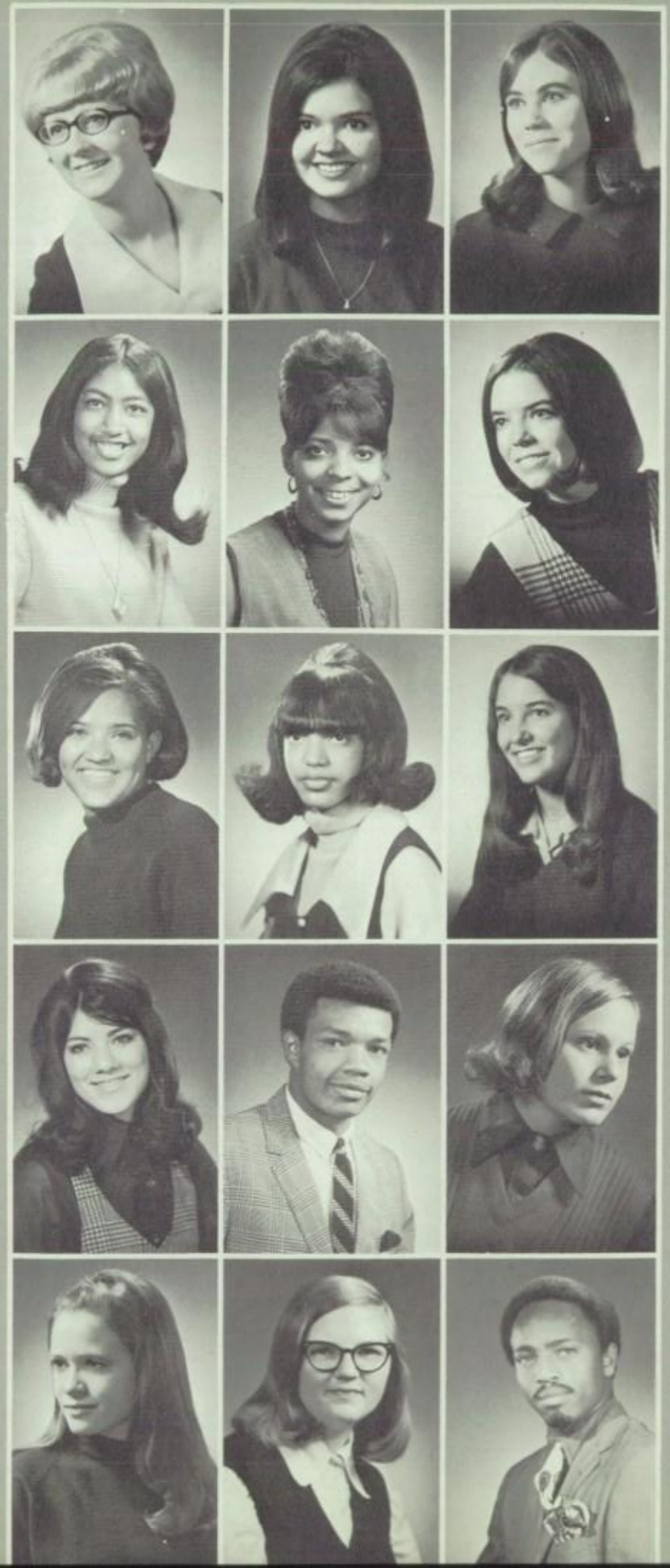

ROSLIND GORDON
VICKI GRANDY
RUBY GRAY
MICHAEL GRAYS-
Activities Classification Board; Arapahoe Exchange; Assembly, Parlimentarian; Denver Country Day Exchange; Football, Manager; High School Red Cross; Human relations Conference; ICC Leadership Conference; Junior Achievement; Mayor's Youth Council; Nominated for student of the week; P.T.A. Orientation Staff; R.O.T.C. Sophomore and Junior High Orientation Staff; Student Council Workshop; Urban Coalition.

JOSETTE GREEN-
Model Teens; Y-Teens.
DAVID GREENE
SUSAN GREENWELL
CHRIS GROSHONG-
Aufsteiger; H.E.O.; Outward Bound, Grand Canyon; River Trips.

MIKE GRUNWALD
GREG GUNNELLS
JOAN GURTLER-
Anything Goes; Concert Choir; White Jackets, Parliamentarian.
ARTHUR GUTIERREZ

MARGARET HAGER
MIKE HAILEY
ROXANNE AHLE
JOHN HALL

PAT HALL
ROBERTA HALL
NINI HALLETT-
Activities Classification Board; Delegate Assembly, Junior Council; Pom Pom Girls; Student Council; White Jackets; '70 Club.
JOAN HANATANI-
Bridge Club; Cheerleader; Concert Choir; Junior Escort; Knit-Wits; Seraph Sisters; Tri-H-Y; White Jackets.

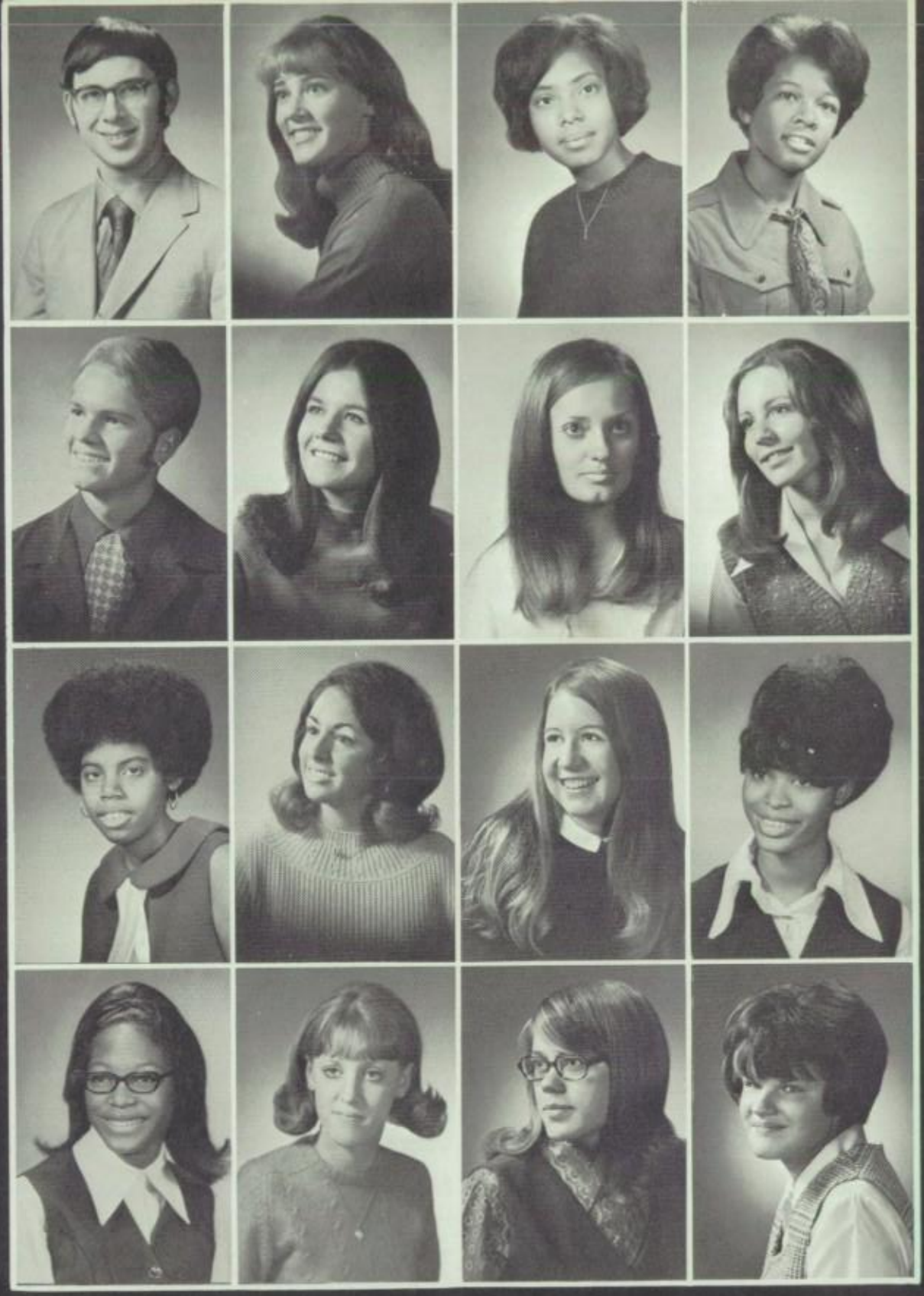

DIRK HANSEN
VICKI HANSON-
Angelus Staff, S.T.R. and Album Editor; Concert Choir; Fall Sports Queen Attendant; Honorary Cadet; Junior Escort; Junior Council; Lincoln Exchange, Model Teens; Partners; P.T.A. Orientation Staff; Seraph Sisters, Vice-President; Tri-Hi-Y; White Jackets.
GRACE HARPER
DIANA HARRIS

ROBERT HART-
Color Day Parade Chairman; Denver Country Day Exchange; Drama Club - East Side Players, Vice-President; Englewood Exchange; Exchanges Chairman; Football; Junior Color Day Skit; Key Club; My Three Angels; National Thespians Society; Pulled Junior Float; Skeast; Student Council; Student Council Leadership Conference.
HELGA HARTIG
THERESA HASKINS
CLAUDIA HAWKINS

CATHY HEAD-
Aufsteiger Expedition to Mexico; Black Students' Alliance, Secretary; FTA; High School Red Cross; Human Relations Conference; ICC; Orchesis; Riflettes, President, Treasurer, Drill Team; White Jackets.
CYNTHIA HELLEN
SUSY HESS
GILDA HIGGINS

WILDA HIGGINS
MARY LYNN HILDENBRAND
JENNIE HILL
LINDA HILL

BEVERLY HOBBS
DAMITA HOCKER
RHONDA HOLLIMAN
BENNY HOLLOWELL

MARY HOUSAND
OLIVIA HUDSON
EDDIE HUNT
MARY INGRAM

DAVID INNES
TAMARA INSKEET
DENISE JACKSON-
All-City Choir; All-City Student Council; All School Show; Angelaries; Head Girl; Junior Council; Junior Prom Queen Candidate; Lincoln Exchange; May Queen Attendant; Model Teens; Palmer Exchange; Pre-Med Club; Sophomore Class Officer, President; Student Council, Student Council Leadership Conference, Student Council Workshop; White Jackets; '70 Club.
JANIS JACKSON-
Arapahoe Exchange; Aufsteiger; Concert Orchestra; Delegate Assembly; Junior Class Officer, Treasurer; Pom Pom Girls; Pre-Med Club; Skeast; Sophomore Class Officer, Treasurer; Spotlight Staff, Reporter; White Jackets; Wolcott Contest.

OPAL JAMES
DAVE JOHNSON
PEGGY JOHNSON
SONDRA JOHNSON

SANDRA JONES
KENT JORDAN-
"D" Club; R. O. T. C. , Battalion Staff; Swimming.
ROBERT JORDAN
NORA JUAREZ

KARL KASCH-
All-City Choir; Angelus Staff, Managing Editor, S. T. R. and Album Assistant, Design Concept Co-Editor, Special Photo-Art Coordinator; Concert Choir; Football; Model Teens; Key Club; Pessimist Award Semi-Finalist; Pre-Law Club; Skeast.
KEVIN KEEFE
ROBIN KELLY-
Future Teachers of America; Red Cross; Riflettes; White Jackets; Y Teens.
RUTH KELLY

PATTY KERSEY
FREDRICK KINLAW
MARY KAY KITTO
STARLA KNAUB

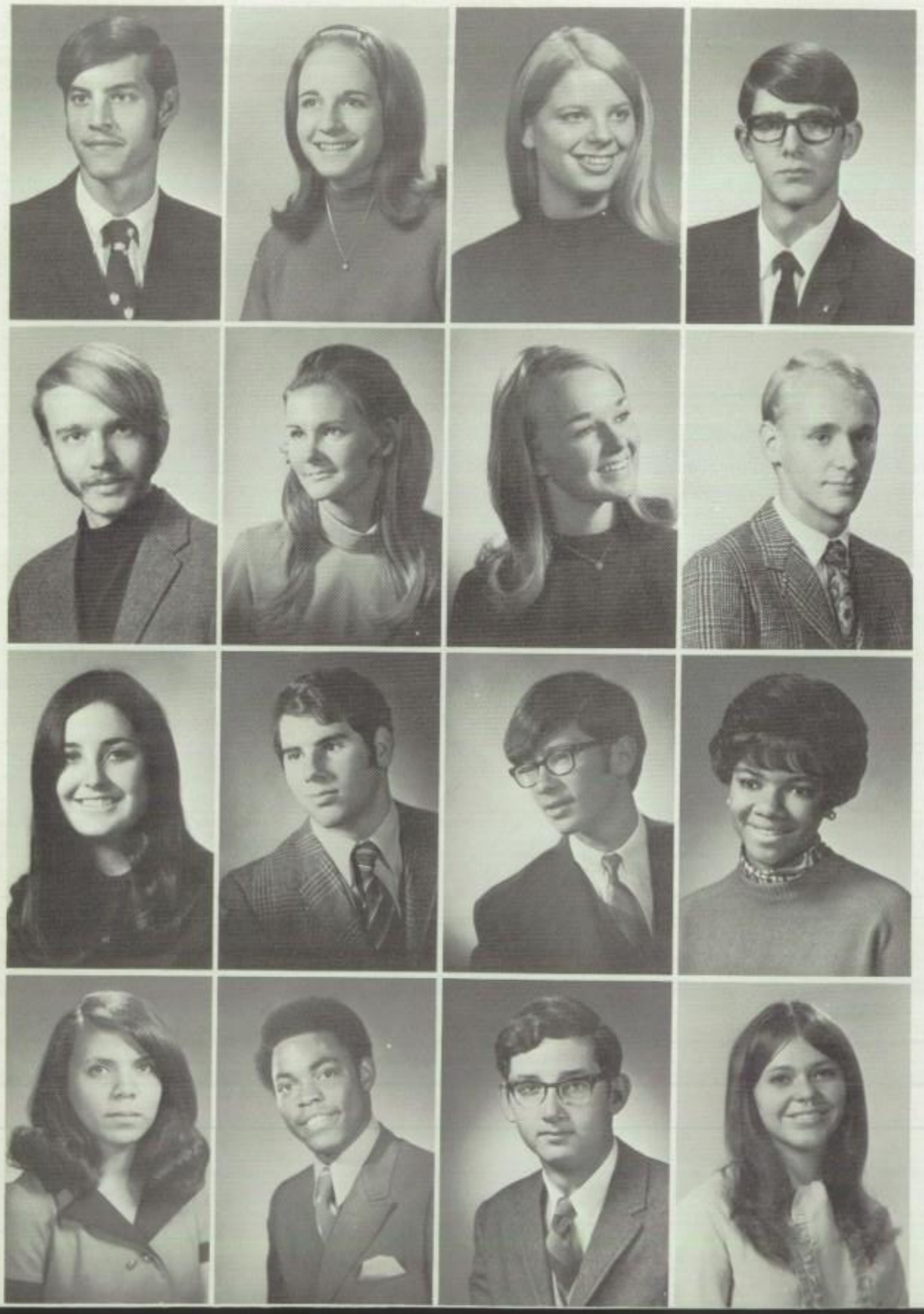

DAVID KNOWLES-
Delegate Assembly; Key Club; La Crosse Club; National Forensics League; National Merit Letter of Commendation; P and R Finalist; Seraph Sisters' Brother; Speech Club.
SUSAN KNOWLES-
All-City Pep Club; Delegate Assembly; ICC; Junior Escort; Key Club Sweetheart; Seraph Sisters; White Jackets, President; '70 Club.
JACKIE KOLW
MIKE LAGRIMANTA

RICHARD LAUGHLIN
MARY LEAF
ROSE LEAHY-
Concert Choir; Delegate Assembly; Junior Escort; Model Teens, Corresponding Secretary; Seraph Sisters; White Jacksts.
DAVE LEHR-
Aufsteiger; La Crosse Club; Outward Bound; Pre-Law Club; Skeast; Swimming.

PESIA LENAZNER
JEFF LEVIN-
All-City Football; "D" Club, Treasurer; La Crosse Club; P and R Finalist, Angelus Staff, Sports Assistant, Sports Editor; Key Club; Skeast; Track; '70 Club.
KENNY LEVINSON-
"D " Club; Junior Usher; Key Club, Treasurer; Pre-Law Club, Juror, Attorney-at-Law; Spotlight Staff, Reporter, Page Editor; Tennis; Trojan Horseman.
CINDY LEWIS-
Delegate Assembly, Secretary; May Queen Attendant; Model Teens; Riflettes; Skeast.

CAROL LINZY-
Black Students' Alliance; Delegate Assembly; F. G. A; Girls' Gymnastics; H. E. O.; Riflettes; White Jackets.
RONALD LITTLETON-
All-City Band; Concert Band; "D" Club; Football; Wrestling.
LARRY LOEB-
All-City Tennis; All-Metro Tennis; All-State Tennis; "D" Club; Cherry Creek Exchange; Folklore Club, Vie-President; Junior Council; Junior Usher; Key Club; Mantage Staff, Editorial Staff, Pre-Law Club, Treasurer, Student Council, Student Council Leadership Conference; Tennis, Captian; '70 Club.
MARY LOEFFEL

NOREEN LOPEZ
CHARMAIN LOVE
RICHARD LUBISCHER
SUSAN LYKINS

DARRELL MADSEN
STEVE MANSHEGO
PHIL MARTIN-
All-City Student Council; Angelus Staff, Photographer; Anything Goes; Art Service; Arapahoe Exchange; Delegate Assembly; JCL; Key Club; Pre-Law Club, Bailiff; Senior Council; Student Council; Student Council Leadership Conference; Trojan Horseman, President; '70 Club.
ANITA MASON-
Concert Orchestra; Model Teens; White Jackets; Y-Teens.

CHARLES MASON
ANNE MATHEWS-
All School Show; Drama Club-East Side Players; Model Teens; Tri-Hi-Y
WANDA MATSUDA-
Honorary Senior
JULIE MATTERN

OLIVIA MAYES
THOMAS MAYES
VALERIE MAYES
DEBBIE McALEXANDER

KIM McCAA
ANGEL McCABE-
Angelus Staff, Mascot; Aufsteiger; Distributive Education; Marathon Runner, Girls Winner; Rafting Trips; Skating Club.
JOHN McCALLUM-
Activities Classification Board; All-City Choir; All-City Student Council; All School Show; Angelaires; Anything Goes; Black Students' Alliance; Cherry Creek Exchange; Concert Choir; Counterpoints; Delegate Assembly, Denver Country Day Exchange; Drama Club-East Side Players; FTA; Human Relations Conference; ICC Leadership Conference; International Relations Club; Key Club; Mapleton Exchange; Mayor's Youth Council; National Thespians Society; Red Jackets Club; Senior Class Officer, President; Student Council; Student Council Leadership Conference; Student Council Workshop; '70 Club.
PATSY McCLELLAN

MAXINE McCLENDON
DENISE McCOY
DIANE McCOY-
All-City Pep Club; Delegate Assembly; Junior Escort; Seraph Sisters; Tri-Hi-Y; White Jackets.
GWENDOLYN McDANIEL

HARVEY McDANIEL
MERRY McDONALD
DOTTIE McGIMPSEY
TERESA McGUIRE

PAUL McINTOSH
DEBORAH McKINEEY-
Black Students' Alliance; Cherry Creek, Host; Delegate Assembly; Fall Sports Queen; FTA, Honorary Cadet; Lincoln Exchange; May Queen Attendant; Model Teens; Riflettes; Senior Class Officer, Secretary; White Jackets.
PEACHES MEDINA
KAREN MEHAFFEY

MARGARET MELLOR
IVY MEJIA
SUSAN MENSING
BRUCE METHNER-
American Field Service Americans Abroad Candidate; Human Relations Conference, JCL: Student Council; Swimming.

RENEE MEYER
TOM MEYER
ALICIA MILLER
DUAIN MILLER

KEN MILLS-
"D" Club; Football; Track; Wrestling.
JACKIE MIMS
DAVID MITCHELL
JANICE MITCHELL

KATHY MITCHELL-
Dance; Drama Club-East Side Players; Model Teens; Preschool; Skeast; Tri-Hi-Y, Vice-President; White Jackets.
MERI MOLLER
WANDA MONK
GAYLE MORISHIGE-
Aufsteiger; Cheerleader; Delegate Assembly; Junior Escort; Model Teens; Seraph Sisters; Skeast; Sophomore Orientation Staff; White Jackets.

ANTHONY MORROW-
All-City Wrestling: All-Metro Track; Cross Country; "D" Club' Track; Wrestling.
MIKE MULHERN-
Aifsteiger; Euclidean Club, Secretary; Foreign Language Club.
DAVE MULLINS
MARK NAKAJIMA

LINDA NAVARRO
NINA NELLHOUSE
CAROL ODEGGARD-
Bowling Club; Broomfield Exchange; DECA, Secretary; Delegate Assembly; Distributive Education; FTA, Secretary; White Jacketss.
DIANA OLSON

Go you
Probably well
tenow This
is not the only
burden I've
tried to shoulder
around this year-
I hope it was all
worth it - grow.
continue to
ore?
Cheers
Anthony

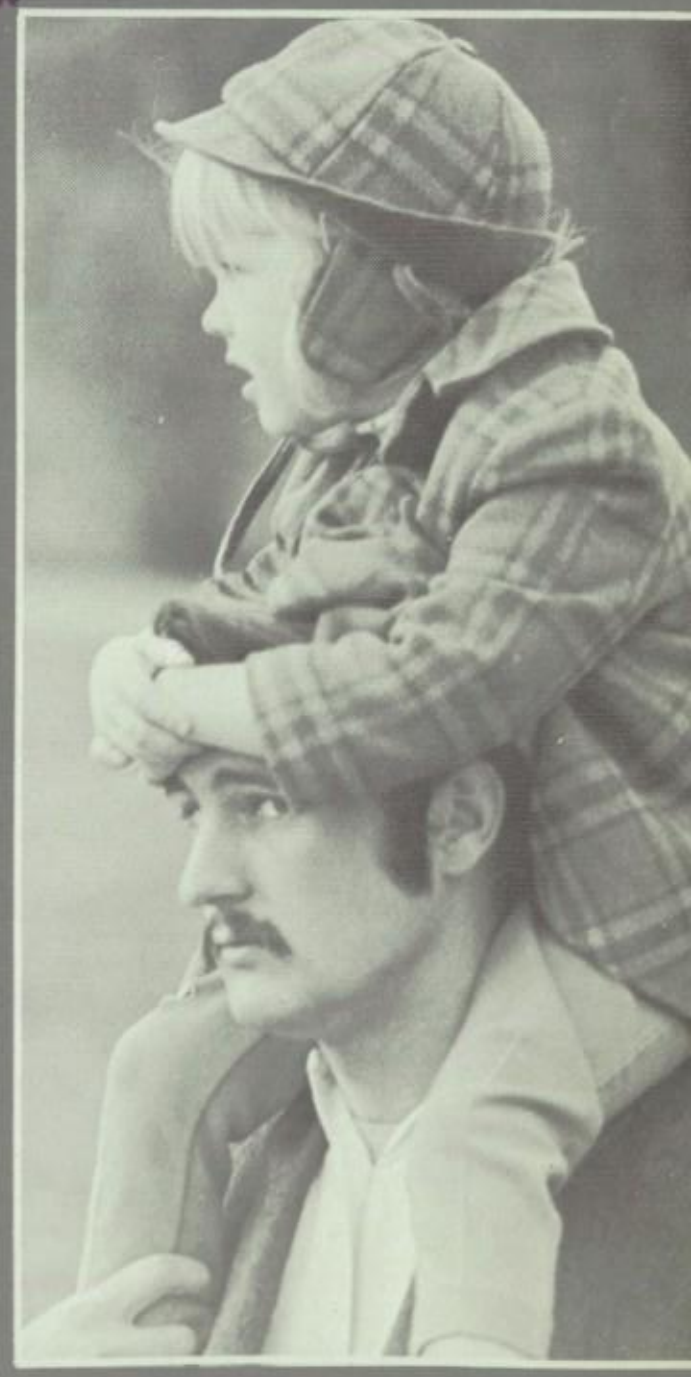

STEVE OLSON
MOLLY O'MEARA
LEE OSWALD-
Junior Achievement; Spotlight; White Jackets, Vice-President.
DARYL OTT

DEBORAH PARKER
KAREN PARKS
SANDRA PATRICK
CONNIE PATTERSON

MICHAEL PERKINS
JOANIE PEROS-
All-School Show; Head Cheerleader; Delegate Assembly; Tri-Hi-Y; White Jackets.
PAM PERRILL-
All-City Choir; Angelaires, Secretary; Anything Goes; Aufsteiger; Concert Choir; Delegate Assembly; Junior Escort; Model Teens; Head Pom Pom Girls; San Felipe Expedition; Seraph Sisters, Secretary; White Jackets; '7- Club.
GREGG PETERS

ETHAL PETERSON
JENNY PHELPS
SANDY PIATT-
Bowling Club; FHA; High School Red Cross.
MURRAY PIERCE

LEE PIRKEY-
Aufsteiger; ICC; La Crosse Club, President; Outward Bound.
KAREN POINDEXTER
LINDA POWELL
LYNDA POWELL

DEBORAH PRICE-
Activities Classification Board; Assembly Committee Chairman; Delegate Assembly; George Washington Exchange; Hostess to Vagabond Singers; Human Relations Conference; International Relations Club; Junior Council Candidate; Optimist Award; Pre-Med Club; Senior Council Candidate; Student Council Leadership Conference; Student Council Workshop; Temple Emmanuel Exchange.

MARILEE PRICE

JEAN PRYOR-
Anything Goes; Concert Choir; Delegate Assembly; Human Relations Conference; ICC Leadership Conference; May Queen Attendant; Palmer Exchange, Host; Student Council, Student Council Leadership Conference; Sweetheart Couple Attendant; White Jackets.

DONNA PUGH-
Black Students' Alliance; Delegate Assembly; Girls' Basketball Intramural; ICC; Red Cross; Riflettes, Vice-President, Treasurer; Spotlight.

SHIRLEY PUTNEY

HELEN QUEZADA

BETH QUICK-
Delegate Assembly; Drama Club-East Side Players, Vice-President; George Washington Exchange; Junior Escort; National Merit Letter of Commendation; Seraph Sisters; Tri-Hi-Y.

STEVE QUINN

CHRIS RAFFIN-
Model Teens; Skeast, Secretary, Trasurer; Tri-Hi-Y, Corresponding Secretary.

DIANNE RANDOLL-
Concert Choir; Foreign Language Club; Girls' State; Girls' Tennis; Junior Council; Junior Escort; Kent Exchange; National Forensics League; Senior Council; Seraph Sisters; Sophomore Council; Sophomore Orientation Staff; Speech Club; White Jackets; Wolcott Contest.

JUDY RANUM

ARMIDIA RATTON

JUANITA RATTON

BILL RAUSCHKOLB

FRED REHMER

GENE REINERT

ROBERT REINERT

JOHN REYNOLDS

DAPHNE RICE

DON RICE

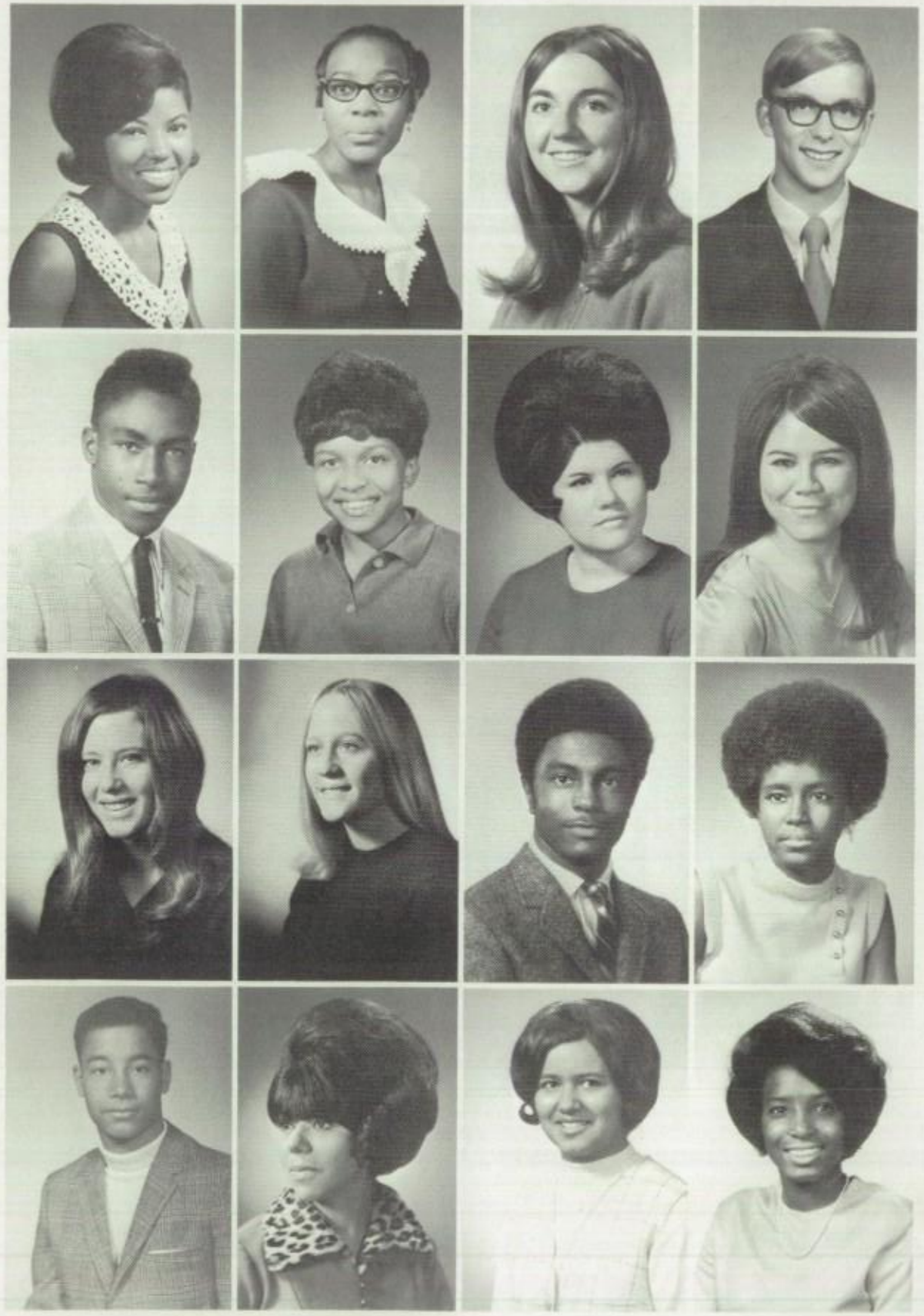

RUBY RICHARD
MARILYN J. RICHARDSON-
Concert Choir; Delegate Assembly; ICC; Junior Achievement, Company President; JCL, Junior Tribune; Senior Council; Model Teens; Red Cross; Riflettes; Tri-Hi-Y.
TERRIE RIFFEL -
Aufsteiger; Delegate Assembly; Green River Trip; Marathon Runner; Senior Seminar.
MIKE RINGLER

GLEN RIVERS
REBECCA ROBERTS
DEBRA ROMERO
TOOTSIE ROYBAL

BOBBIE RUPP-
Model Teens.
TINA RUPP
ALLAN RUSSELL
DEBBIE RUSSELL

STEVE RUSSELL
SUGAR SALAZAR
REBECCA SALINAS
DOROTHY SANDERS

CANDY SANDOVAL
PEARL SANTIFER-
Black Students' Alliance;High School Red Cross; Pre-Med Club; White Jackets.
WILLIAM SARGENT
JOHN SCOTT

LORETTO SCOTT-
Black Students' Alliance; Delegate Assembly; FTA; High School Red Cross; JCL; White Jackets; Y-Teens.
CAROLINE SHAPCOTT
LYNNE SHAMON
JEFF SHEPPARD

GARY SHORT
DARRYL SIMPSON-
All-City Gymnastics; All-City Student Council; All-State Gymnastics. 1st Place Team; "D" Club; District Gymnastics. 1st Place Team; FTA; Gymnastics; Head Boy; High School Red Cross; ICC Leadership Conference; JCL; Seraph King Candidate; Student Council; Student Council Leadership Conference.
DIANE SIMPSON
GARY SIMPSON

STEVEN SLAUGHTER-
Exchange Student for Integration; Gymnastics; Hi-Y; Lakewood Exchange; Senior Class Officer, Vice-President; Skeast.
DIANA SLAVEN
SHIRLIE SMILEY
DEDRA SMITH-
Angelus Staff, Club Editor; Delegate Assembly; Outward Bound Raft Trips; Senior;Seminar.

MARVIN SMITH
TOM SPEICHER
CHRISTOPHER SPERRY
JULIA SPERRY

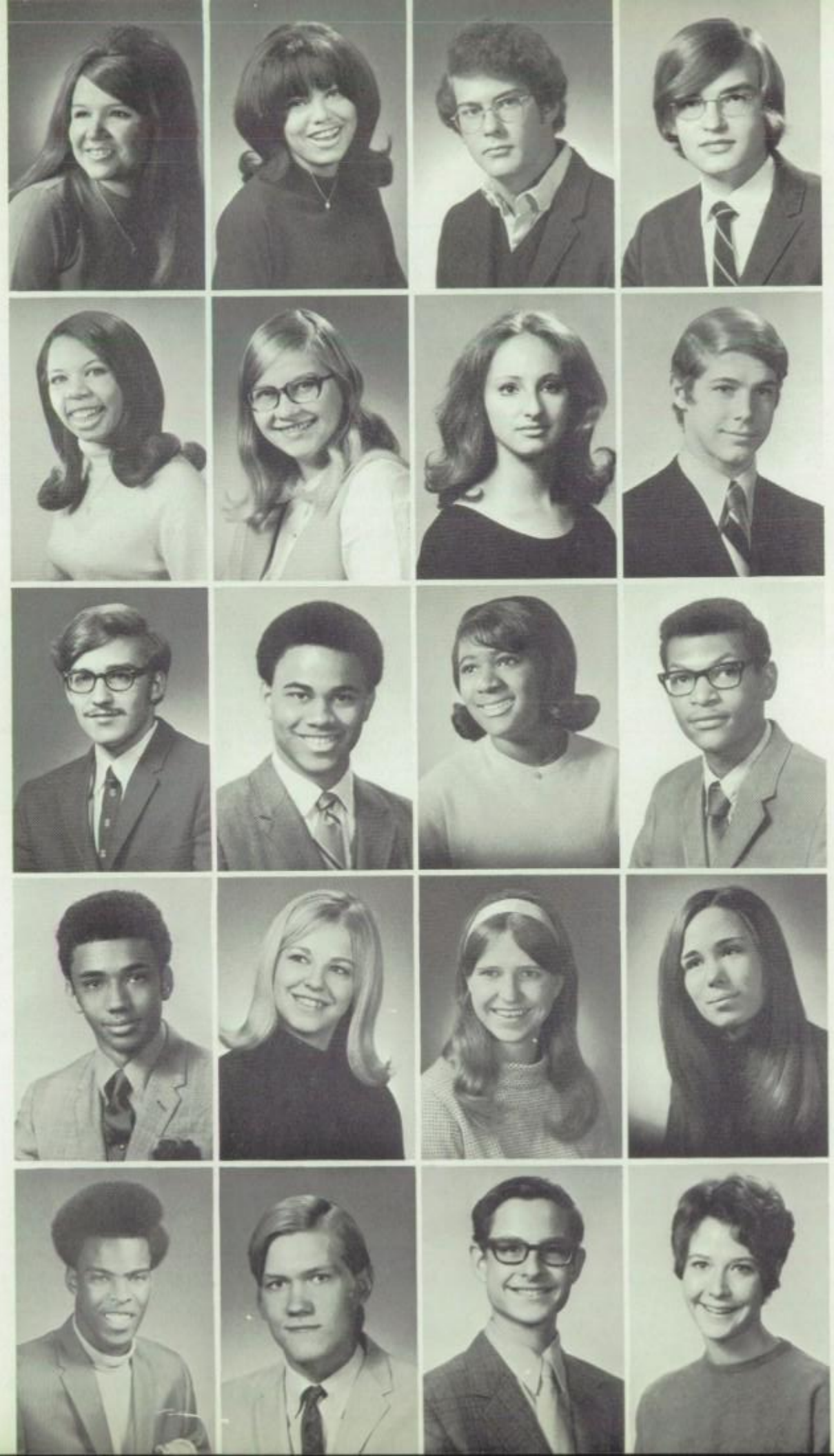

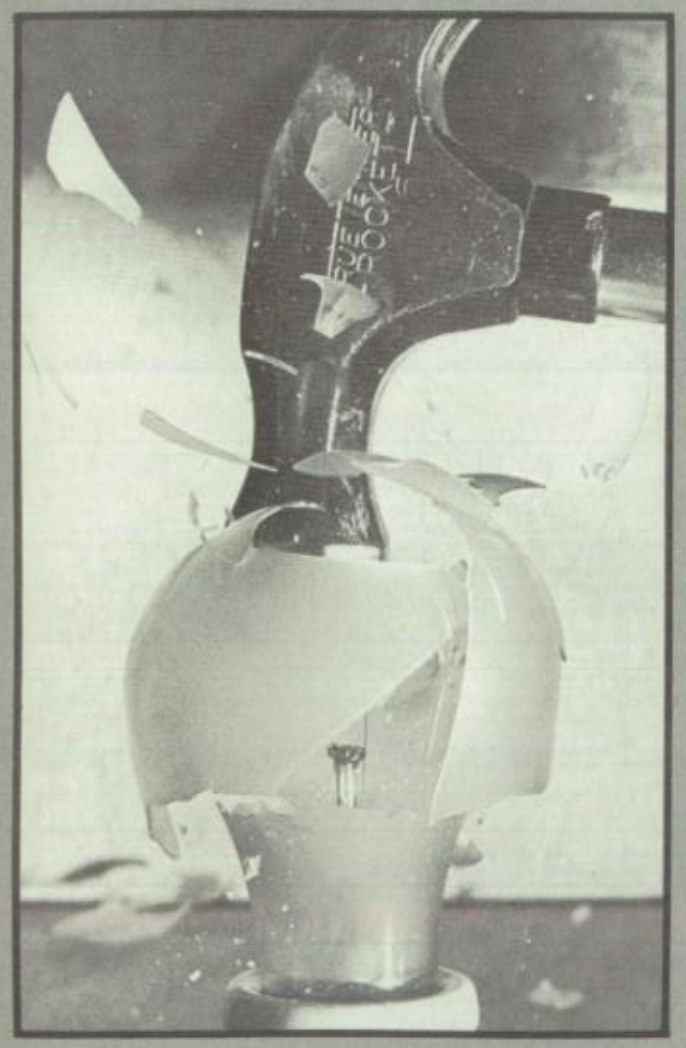

WILSON STAFFORD-
Alameda Exchange; All-City Baseball; Angelus Staff, Sports Assistant; Arapahoe Exchange Baseball; "D" Club; Football; Human Relations Conference; JCL, Head Tribune; Junior Usher; Key Club; Pre-Law Club, Vice-President; Senior Council; Seraph King Candidate; Student Council; Sweetheart Couple Attendant.
DAVID STARR
MARGARET STEELE-
Black Students' Alliance; Concert Orchestra; Riflettes; Senior Seminar.
VICKI STERRETT

MICHELE STINSON
JEAN STRAWN
ROBERT STRENO
BARBARA SUGGS

ALLYN SUNATA
PATSY SWEED-
Black Students' Alliance; Distributive Education; Riflettes.
SUSAN SWENSON
BARBARA TALBERT

CONNIE TAYLOR
RICH TAYLOR
GARY THOMAS
MICHAEL THOMAS

MISSY THOMAS
RICK THOMPSON
SHERMAN TODHUNTER
ROSIE TORRES

ALLAN TORRINGTON-
Angelaires; Anything Goes; Bowling Club; Concert Choir; Drama Club-East Side Players.
ANNE TRACE
JULIE TRACE-
Distributive Education; Drama Club-East Side Players; FHA; H.E.O., National Thespians Society.
DEAN TSUTSUI

JERRY TWIGGS
JEWELL UNDERWOOD-
All-City Choir; All-City Student Council; Angelaires; Arapahoe Exchange; Black Students' Alliance; Concert Choir; DECA; Delegate Assembly; Distributive Education; Junior Class Officer, President; Junior Council; Junior Prom Queen Candidate; Lincoln Exchange; Riflettes; Sophomore Council; Student Council; Student Council Workshop; '70 Club.
LUCIA VICKERS
DAVE WADE

ALEXIS WAGER
DEBBY WAGNER
DEBBIE WALKER
ALICE WALSH

RON WALTON-
Gymanstics; Wrestling.
ROSIE WALTHER
KIM WARD-
Cross Country; JCL; Key Club; R.O.T.C.; Battalion Chmmander; Trojan Hhorseman.
DAN WARNER

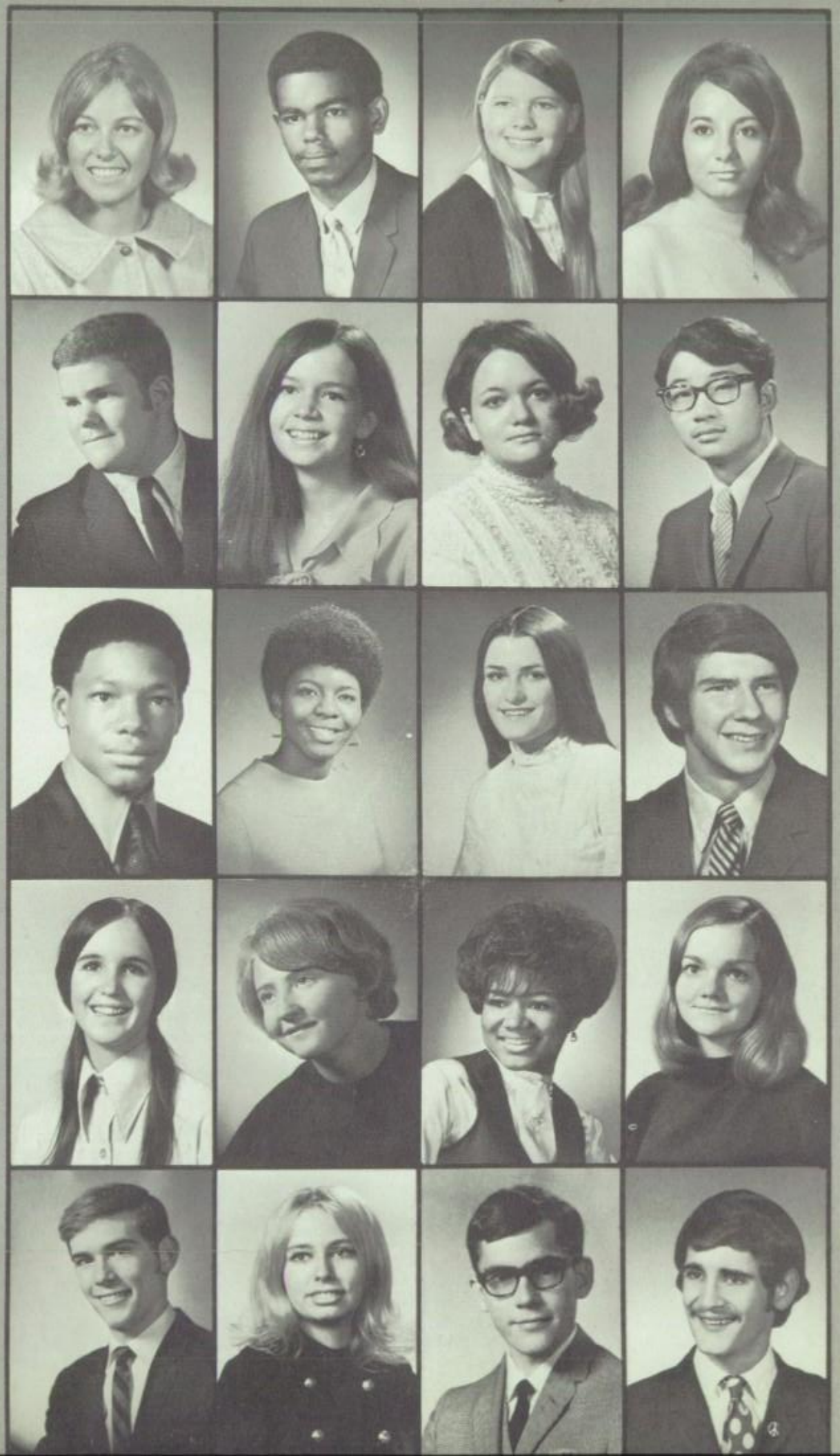

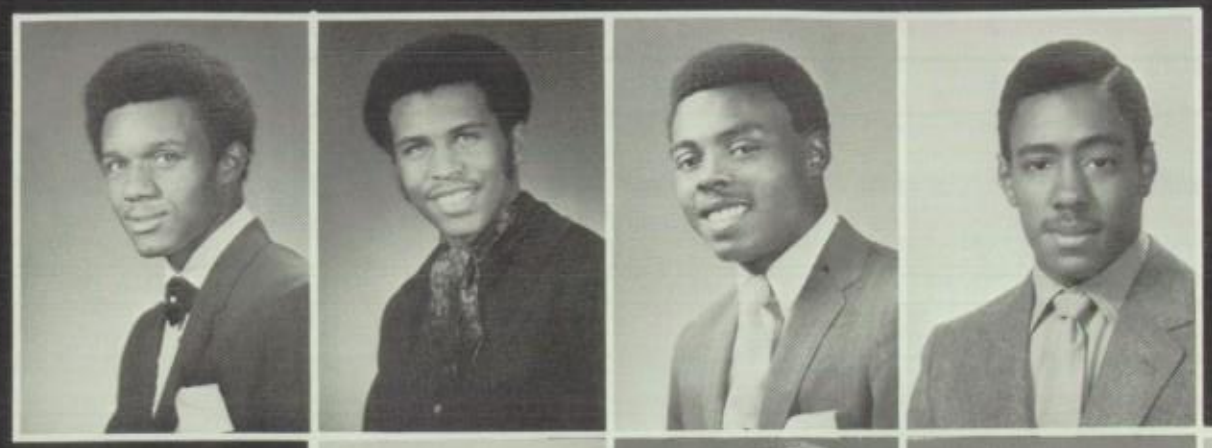

BRAD WASHINGTON
MEL WASHINGTON
RONALD WASHINGTON-
All School Show; Band Council, Senior Representative; Bowling Club; Concert Band; "D: Club; Football; Hi-Y; Marching Band; Track; Wrestling.
FRED WATSON

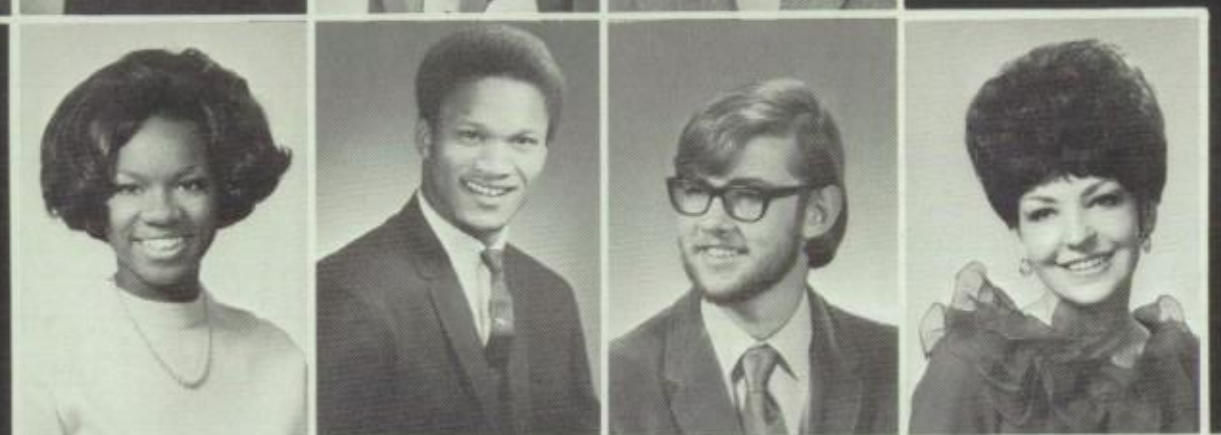

JAN WATSON-
Delegate Assembly; Girls Intrmural Volleyball; Girls State; Honorary Cadet, Lieutenant Colonel; JCL; Junior Escort; Lincoln Exchange; Model Teens; National Merit Semi-Finalist; Rifle Team; Riflettes, President; Seraph Sisters; Tri-Hi-Y.
HARVEY WATTS
MARK WEBB
IDA WEBER

EDNA WELCH-
All-City Pep Club; Anything Goes, Costumes; Delegate Assembly; Girls' Intramural Basketball and Volleyball; Girls' State; Honorary Cadet, Captain; Human Relations Conference; ICC; ICC Leadership Conference; JCL; Junior Achievement; Lincoln Exchange; Model Teens; Sweetheart Couple; Tri-Hi-Y; White Jackets, Treasurer; Y-Teens, Program Chairman; '70 Club.
SACHIKO WELLMAN
DEBORAH WHEELER
JANICE WHITAKER

CLARA WHITE
DAVID WHITTLESEY
LEE WIEDER
ROWENA WILKERSON

MARGARET WILKINS
CONNIE WILLIAMS
FRANCES WILLIAMS
HUGH WILLIAMS

LEE WILLIAMS
RICHARD WILLIAMS
VICTOR WILLIAMS
WILBUR WILLIAMS

CLARENCE WILSON
DAVID WITKIN-
Army-Navy Legion of Valor Medal; ICC; ICC Leadership Conference; JCL; Junior Usher; Key Club, President; National Merit Finalist; Pre-Law Club; R.O.T.C. Drill Team; Spotlight Staff, Reporter, Page One Editor, Editor-in-Chief.
PAULA WOODS
BEVERLY ANN WRIGHT-
All-City Pep Club; Girls' Track; White Jackets, Drill Master.
RANDY WRIGHT-
Aufsteiger; H. E. O. Advisory Committee; R. O. T. C.
EDIE WSZOLEK-
Delegate Assembly; Junior Escort; Model Teens, Corresponding Secretary; Seraph Sisters; Tri-Hi-Y; White Jackets.
BETTY WYTIAS-
All City Swimming; All School Show; Angelaires; Anything Goes; Aufsteiger; Concert Choir; Fairview Exchange; Girls' Swimming, Captain; Human Relations Conference; ICC; ICC Leadership Conference; National Forensics League; Seraph Sisters; Sophomore Council; Speech Club, President; State Speech Tournament and Festival; Student Council; Student Council Leadership Conference; Student Council Workshop; Voice of Youth; White Jackets; Wolcott Contest.
CHERYL YOUNG

page index

album	162-199
all school show	74, 75
angelus staff	218, 219
aufsteiger	89
baseball	96-101
basketball	50-55
cheerleaders	42, 43
class officers	32
club rosters	210-213
color day royalty	120, 121
cross country	16
delegate assembly	33
dress code	8, 9
east side players	76-78
fall sports dance	20, 21
football	10-15
foreign exchange students	118, 119
foreign language club	87
future teachers of america	82
gymnastics	102-105
	112, 113
head boy	28
head girl	29
hispano history	38, 39
junior classical league	84
junior prom	56, 57
key club	88
lacrosse	94, 95
lunch	24, 25
moratorium	114, 115

pom pom girls	44, 45
pre-law	79
pre-med	81
river trip	40, 41
rotc	126, 127
saturday night	60, 61
security guards	35
senior girl awards	131
senior scholars	130
senior seminar	68-73
seraph dance	22, 23
seraph sisters	83
skeast	92, 93
speech team	128, 129
sports rosters	214, 215
sweetheart dance	58, 59
swimming	48, 49
	108, 109
teacher strike	116, 117
tennis	18, 19
	111
track	116, 107
	110
tri-hi-y	86
voice of youth	79
white jackets	80
woodbury contest	64, 65
wolcott contest	66, 67
y-teens	85

the names.

Abbott, Lee Anne 176
Abe, Arthur T. Jr.
Abe, Margaret 162
Abila, Lorretta
Abram, Larry C.
Ackard, Andrew W.
Acosta, Linda M.
Adams, Jill
Adams, Monica L. 176
Adams, Theresa A. 176
Agatsuma, Christine 162
Aguilar, Stella Rose
Ainbinder, Amy Lynn
Akers, Patricia
Albin, Florence K.
Albright, Sandra Lynn
Aldrich, Pamela R.
Aldridge, David
Aldridge, Susan K.
Alexander, Denise R.
Alexander, Elton W.
Alexander, Jacqueline 162
Alexander, John N.
Alexander, Ruby
Alford, Charoltte E. 162
Alford, Chiguita 162
Alkire, April D.
Alkove, Edith Jo 176
Allard, Sherri Lynn
Allen, Charles J.
Allen, Delyette
Allen, Donald D. 162
Allen, Effie Lois
Allen, Fernando A.
Allen, Linda J. 168
Allen, Linda M.
Allen, Mikal Davis
Allen, Ronnie D.
Allen, Saundra K. 168
Allen, Scotty Ray
Allen, Steven J.
Allen, Victoria D.
Allison, Kim 176
Allman, Jana R. 168
Alston, Otha
Alvarez, Anthonio
Alves, Linda S.
Anderson, Charlene
Anderson, Greg Alan
Anderson, Jim Arthur
Anderson, Jim W.
Anderson, Lani K.
Anderson, Lou
Anderson, Philip E. III
Anderson, Shelli 168
Anderud, Eva E.
Ando, Chris N. 83, 176
Ando, Pam Cheryl 162
Andrews, Penny
Andrews, Wendy Louise 168
Andrianakos, Tom
Angelo, Sidney L.
Annon, Debra
Anthony, Lisha A. 176
Anthony, Michael
Apodaca, Joseph R.
Apodaca, Josephine
Apodaca, Michael A.
Appenzeller, Ann M.
Appenzeller, Connie
Aragon, Carol T.
Aragon, Manuel
Aragon, Manuel Eddy
Archer, George
Arellano, James A. 176
Arellano,Lucille
Argall, Louise B. 168
Arkulari, Penny N. 162
Armstead,Ianthia M.
Armstrong, Gwendolyn M. 168
Armstrong, John
Arp, Crystal Ann 176
Arroyo, Susan Marie
Artzer, Wilma Lee
Ashby, Ronald W.
Ashe, Jim A.
Ashe, Robert W.
Ashley, Gil
Ashley, Mari
Ashley, Mark Wayne
Ashley, Sandra C. 176
Askew, Dean
Askew, Riley
Ater, Patricia C.
Ater, Steven Kent
Augenstein, Marie L. 176
Augenstein, Marie Lee 176
Aumiller Roxanne
Ausbie, Kenneth G. 176
Austine, Kathleen 168
Auterson, Daniel
Ayers, Adrienne
Babcock, Bill
Baber, William E. 162
Baca, John C.
Bacino, Sammy J. 16
Badger, Freddie L. Jr.
Baes, Gerald D.
Bagby, Donald Lee
Bailey, Diane L.
Bailey, Ernestine
Bailey, Michael
Bailey, Raymond E.
Baird, Debra E.
Baker, Barbara A. 176
Baker, Jannifer L. 176
Baker, Reginald
Baker, Ronald O.
Bancker, Christopher B. 18
Bancker, Pam B.
Banker, Felix
Banks, Rochelle Y.
Banks, Victoria
Barber, Alfreda M.
Barber, William J.
Barbour, Chad
Barclay, Richard G.
Barela, William G.
Barger, Christine A. 177
Barker, Harold
Barker, Terri Rae 168
Barnes, Alva
Barnes, Blanche Rita
Barnes, Evelyn J.
Barnes, Ricky A.
Barnes, Shirley J.
Barnett, Anna Marie
Bartlett, Jess R.
Bartlett, Sandra L. 177
Bartok, Gabor
Bartok, Ili Eva 162,119
Barton, Michelle L. 177
Barton, Willene 162
Basford, Elisa C.
Baskerville, Michael R.
Bastien, Mary P.
Bates, Deborah Ann
Bates, Jack Leonard
Bates, Paul
Baylor, Linda
Baxter, Jo Ellen
Baxter, Karen
Baxter, Tim M. 76,89,177
Baylor, Geraldine 177
Beardshear, Jill 177
Beasley, Lynn C. 177
Beasley, Nettie B.
Beauregard, Paul H.
Becker, Beth 162
Becker, Donald Keith
Bedford, Socorra O.
Beezley, Julie Ann 162
Begay, Christine
Beierle, Mike
Belk, Gary W.
Bell, Jon A.
Bell, Kaulah 162
Bell, Linda M.
Bell, Patrice A.
Bell, Tom M.
Bellante, Linda
Bellante, Russell L.
Bellinger, Cherylene 177
Bellinger, Phillip
Benavidez, Ron B.
Bender, Mark
Bennett, John
Bennett, Larry
Bennett, Vikki Lee
Benson, Christopher 168
Benson, Janet E. 82,85,177
Benton, Ann C. 109
Benton, Judith Ann
Bergren, Ronald C.
Bergtholo, Karin
Bernard, Martha S. 45
Berry, Pamela R.
Berry, Rick Paul
Bess, Jackie K.
Betz, Jackie K.
Betz, Michael R. 168
Bevington, William P.
Bialik, Joseph F.
Bidwell, Janet Sue 83
Biggs, Judith Anne 77,177
Bills, Bonnie L. 177
Bills, David A.
Bills, Richard B.
Bills, Robert
Billups, Arthur R.
Bindel, Thomas H.
Bingaman, Jaci L. 177
Birge, Donald A.
Bishop, Garry
Bishop, M. Roger
Bitzanakis, John
Bjorck, Martin G. 118,162
Bjork, Dalbert D.
Black, Margaret J.
Blackwell, David N. 177
Blackwell, Ramona D.
Blanc, Glenn A.
Blanas, James F. 178,94
Blankenship, Kim R.
Blatnik, Raymond A.
Blount, Sarah N.
Blue, Dorthea R. 178
Blue,Marula Y. 76
Blumenthal, Thomas V. 76
Boatner, Earl V.
Bockh, Mike A.
Bockh, Patty Anne
Bohlman, Catherine
Bohm, Sharon L. 162
Boiko, Albert
Bolden, Hervey L.
Bollacker, Lee A. 178, 89
Bonaparte, Ronald
Bondi, Raymond P. 162
Bonella, Mary Jane
Bonham, Mark D.
Bonner, Jarrett O.
Booker, Barbara N.
Booker, Kevin Lewis
Bookman, Jesse Lee
Bookman, Meshelle E.
Boone, Oleta E.
Bosley, Lu A
Boston, Bill J.
Boughnight, Sharon T. 162
Bouknight, Samuel C. 168
Bowen, Jeffrey L.
Bowen, Pamela K.
Bowman, Lewis D.
Box,Brenda M. 66
Boyd, Larry W. 178
Boyd, Paul Jay
Boyd, Steve R. 31
Boyer, Dona
Boyle, Brian N. 94
Brabson, Deborah A. 168,66
Bradford, Lori M. 178
Bradford, Rollie W.
Bradford, Theodore
Bradshaw, Jonathan W.
Branum, Andre Maurice
Brassell, Susan
Brault, Patricia
Brent, Michael L.
Brent, Timothy
Brent, William L. Jr.
Brewer, Frank T.
Brewster, Ceslie
Brewster, Guy
Briano, Maria
Bridges, Damita Jo 178
Brin, Theodore Wright 94
Brink, Kevin M.
Broadie, Janice M. 178
Brock, Ethel D.
Brock, Janet D.
Brock, Leann
Brockman, Sandrena W. 178
Brockmeir, Richard H.
Brodie, Jonathan
Brooks, Chris A.
Brooks, John D.
Brooks, Kathryn E.
Brooks, Paul E. 178
Brooks, Rosa Marie
Brown, Anna S.
Brown, Arthur
Brown, Clifton Glenn
Brown, Darrell A.
Brown, Daryl
Brown, Edward E.
Brown, Gordon
Brown, Larry R.
Brown, Leslie
Brown, Lonnie
Brown, Michael W.
Brown, Patricia Ann
Brown, Savannah B.
Brown, Sharon 31,168
Brown Stephanie L.
Brown, Vicki F. 178
Brown, Violet Marie
Browne, Margaret 168
Bruce, Jo Ann A.
Brunton, John 178
Bryan, Kevin
Bryant, Rupert
Buchanan, Lloyd E.
Buckley, Charles
Buckman, Luthrean B.
Buckner, Ronald
Buczek, Andrea
Bufford, Dwight E.
Buford, Larry 178
Buford, Michael R. 168
Buford, Pamela 169
Bugarin, Gary
Bugarin, Isaac L.
Bullock, Andra Sue
Bullock, Linda Lou
Bullock, Rodney
Bunting, Laverne
Burch, Phanchon C.
Burger, Edward L.
Burkett, Cynthia J.
Burks, Glenda Rae
Burlace, Tom J.
Burns, Jerry L.
Burrows, Paul E. 169
Burton, Sharlene G.
Busby, James
Butler, Alonzo E.
Butler, Gwendolyn
Butler, Justin E.
Butler, Lancy N.
Butler, Roland C.
Byars, Cynthia
Byars, Veda Marie 178
Byrd, Kenneth L. 168

Caldwell, Scott
Calk, Richard L.
Calloway, Ted
Calton, James E.
Cameron, Thomas G.
Campbell, Candace
Campbell, Gwendolyn
Campbell, Jil 8
Campbell, Lawrence 3,88
Cantrell, Claire
Caradella, Kimberly G.
Carey, De Etta
Carey, Rudolph V.
Carlis, Alberta Jean
Carlson, Gloria J.
Carlson, Michael E.
Carollo, Reno Lee
Carpenter, Cathy S.
Carr, Nikki Anne
Carranco, John M.
Carranco, Nick E.
Carriola, Loretta M. 169
Carroll, Charla Anne 179
Carter, Deborah 179
Carter, Dennis
Carter, Doug
Carter, Janice 169
Carter, Leslie D. 179
Carter, Reginald G.
Cary, Lawren C. 50,51,179
Casados, David M.
Cass, Brian
Cass, Gary D. 18,169
Cassidy, James R.
Castillo, Joseph G.
Cavins, Sean P.
Cavitte, Betty D.
Chadwick, Curtis
Chamberlin, Robert E. 179,89
Chambers, James E. 179
Chambers, Marshall W.
Champine, Don Kerry
Champine, Sharon D.
Chance, Robert Lee
Chandler, Mary Kay
Cahpman, Barbara P.
Charlifue, Kenneth 179
Chase, Morris
Chavez, Andrew F.
Chavez, J. Dave
Chavez, Joyce A. 162
Chavez, Leroy Louis
Chavez, Lionel H.
Cheek, Jeffrey A.
Cheek, Randy L.
Cheney, Catheline M.
Cherrie, Melinda K. 169
Cherry, Debra Kay
Chetanananda, Ammuaykar
Chism, Birt T. Jr.
Chism, Randy M.
Cisneros, Eugene J.
Claeson, Dan R.
Clapshaw, Susan Kay
Clark, Jerome
Clark, John
Clayburn, Gilbert L. Jr.
Cleary, Charles T.
Clements, Debra A.
Clearfield, Anita 179
Clemons, Recita L. 179
Close, Linda Marie
Cloud, Donald
Cobb, Mary A. 179
Cobb, Raymond
Cockle, Marilyn R. 169
Cody, Tom F.
Coe, Clifford M.
Coe, Loren R.
Coffee, Debbie Lee
Coffer, Deborah A. 179
Coffey, Brenda
Cohen, Joan
Cohen, Robert G. 179
Cohen, Murray
Colaizzi, John B.
Colbert, Larry K.
Colbert, Rita M.
Colbert, Sharon
Cole, Graylon 10,31,169
Cole, Howan
Coleman, Eric
Coleman, Frederick K.
Coleman, Laura J. 169
Coleman, Lynn D.
Coleman, Terry D.
Colin, Rochelle L.
Collier, Darryl A. 14,22,179
Collins, Berdell
Collins, Gary M.
Collins, Greg A.
Collins, Linda A. 179
Collins, Margie K. 162
Collins, Marvena
Collins, Pam
Collins, Wanda I. 179
Collinsworth, Lloyd M. 179
Colvin, Mike S. 179
Colvin, Sharon L. 162
Combs, Clyde W.
Combs, George A.
Comfort, Marlow R. 179
Compean, Freddy 179
Compean, Noeni R. 169
Connell, Deidre
Conner, Kelvin E. 47,179
Conner, Ronald D.
Conrad, Randy J. 169
Constante, Jesse
Cook, Dwaine
Cook, Mary A. 180
Cook, Yvonne E. 180
Cooley, Anne S. 162
Cooper, Jill Ann 42,180
Cooper, Naomi 84,180
Cooper, William 162
Copeland, Michael K.
Coquillard, Alexis P. 180
Coquillard, Joseph G. 169
Corbin, Susan M.
Cordova, Adella
Cornell, Bill
Coulter, Louise K.
Cousineau, Timothy
Cousins, Renee A. 31,83,180
Covey, Charles E.
Cowles, Marcia B.
Cowan, Joyce A.
Cowan, Oscar Lee
Cowans, Carl Van 162
Cowans, Joslyn K. 180
Cowans, Sherrie
Cox, Beverly A.
Cox, Charles L.
Cox, Rhonda A. 162
Cox, Richard Lavern 162
Crabtree, Marilyn K.
Crabtree, Myrl R.
Craft, Donald
Craft, Paul
Craft, Ronnie
Crago, Damita
Crago, Donald
Craig, Monica D.
Craig, Richard C. III, 169
Craighead, Paul D.
Crandell, Ralph G.
Crawford, Bede C.
Crawford, Garmaine
Crawford, Karen Renee
Crawford, Nancy M.
Crepeau, Vicki Mary 162
Crews, Jauan E. 180
Crews, Keith
Crihfield, Edward
Cromar, Chris W. 162
Cromar, Janet Anne 180
Cronin, Patricia
Crosby, Bonnie
Crosby, Sharon A. 180
Crowe, John William
Crowley, Jo Ann
Crownover, Cheryl D. 162
Crownover, Scott E. 19, 81,89,180
Crutchfield, Barbara L. 180
Cuevas, Lourdes N.
Cumings, Sandy P. 169
Cumings, Sarah M. 181
Cummings, Helen M.
Curley, Jimmy Dean
Curvin, Bruce 162
Dacus, Calvin T. 14,181
Dahlstrom, Zella 76,77
Dalton, Danita D.
Daly, Joan
Daly, John M.
Daly, Laura Ly 181
Daniel, Manley L.
Daniels, Robert E. 181
Daniluk, Richard J.
D. Arcey, Jon
Davidek, Nannett S.
Davidson, Davida L.
Davidson, Linda S.
Davidson, Opeaun B.
Davidson, Robert A.
Davis, Beverly M. 181
Davis, Carla S. 83,181
Davis, Debra
Davis, Derek S. 163
Davis, Dorothy A.
Davis, Gerald W. 169,58
Davis, Janet
Davis, Kyle E. 68,81,181
Davis, Mae R.
Davis, Mary P.
Davis, Robert L. 181
Davis, Robert
Davis, Vicky L.
Davis, Vivian L. 181
Davis, Woodrow
Daviss, Michael W.
Day, Jim S.
Deaderick, Denise K. 169
Deadwyler, Brenda L.
Deadwyler, Gerald R.
Deakin, Ellen M.
Debuyzer, Rhonda
Dechant, David J.
Deherrera, Paul
De Jaynes, Bernard B.
DeJaynes, Joyce D.
Delille, Debra M.
Delphia, James D.
Delvers, Catherline J.
Demattos, Joseph L.
Delzer, Rollin D.
Demmer, Patricia Lee
Denagy, Patricia
Dengler, Mark F.
Dengler, Susan T.
Dennis, Mollie Ann 181
Dennis, Pia E. 181,59
Denny, Deanna Lee
De Rose, Marc D.
Deschner, Mary Jo R.
Dews, Larry Joe
Dews, Ruddy D.
Dickens, Keith M.
Dickerson, Albert L.
Dickerson, Beckie L. 181
Dickerson, Christopher
Diggins, Elveria
Dillard, Michelle 170
Dimery, Delila B.
Dinwiddie, Clifford H.
Di Profio, Daniel S. 30,181
Discoe, Kathy M. 181
Dixon, Ralph
Dixon, Shirley A.
Dollard, Robert 170
Donaldson, Mary Sue
Donna, Linda F. 181
Dopson, Jolie S. 163
Dorn, Julie E. 163
Dorschner, Gayle 163
Dorschner, Jeffrey Lee
Dotson, Dennis 170
Douglas, Darold K.
Douglas, Vanet 124
Downey, Michael J.
Downey, Teresa L.
Doyle, Nancy S.
Drummond, Stephen C. 181
Dryden, Karen Lee 44,181
Dudley, Carol
Duerr, Karen L.
Duhaime, David G.
Duhaime, Edwared W.
Duhaime, Matthew F.
Duncan, Scott Duff
Duncan, William
Dunham, Cynthia Sue 76
Dunhill, Karen Louise 181
Dunn, Dan E. 64,76
Dunn, Lorenzo R.
Dunn, Stanley Alton
Dunn, Thomas M.
Duran, George T.
Duran, Michael R.
Durlin, Harry Lee
Duvall, Timothy K.
Dworin, Ruth S.
Dye, Adrian
Dye, Jane N.
Dyes, Anthony J. 163
Dyes, Cheryl Estelle 181
Dyes, William D. Jr.
Dyson, Keith Leon
Dyson, Steven W.
Eagle, Steve
Eary, Chris B.
Easter, Sharon
Easterling, Elywn L.
Eaton, Carolyn
Ebel, Lorraine E.
Eberhart, Mark E.
Eberhart, Reva R.
Eckhardt, Albert G. 81,170
Eddings, Ronald D.
Eddy, Dave J.
Eddy, Janice
Edens, Lawrence W.
Edens, Sue Maureen
Edge, Wanda 163
Edwards, Lavenia
Edwards, Susan A.
Edwards, Terry L.
Edwards, Vernone E.
Egli, Lavina Ann
Eichhorn, Angela R.
Eitemiller, Charles D.
Eitemiller, Chris 181
Elias, Freddie
Eliason, Mark R.
Elinoff, Linda Sue
Elliott, Darrell S. 58
Emery, Patrick 94
English, Breck L.
English, Othello V.
Epperson, Kent J. 2,31,64,81,
Epps, Forestzetta
Epps, Bill W. 163
Erhart, Paul A.
Erwin, Mitchell A.
Escobedo, Frank K.
Espinoza, Anthony
Espinoza, Dolores D. 170
Espinoza, Patricia L.
Espinoza, Toby
Esslinger, Tom H. 124,163
Estrada, Gloria
Eugene, Thea M. 163
Evans, Frank R.
Evans, Imesia Joyce 45,80,182
Evans, Pam Lee 182
Evia, Elias I.
Falkenberg, Dorothy A. 108
Falkenberg, John J. 182

Fargo, Bill Paul 163
Farnum, Kim
Faulhaber, Bernadette
Faulhaber, Mary Ann
Faxon, Rebecca W. 83,182
Faxon, Tom B.
Fears, Martha R.
Febinger, Dennis L. 13,14, 22 81,182
Feith, Catherine S.
Fellows, Nannie D.
Fernandez, Frank
Fields, Daryle B.
Fields, Kent R.
Finch, Barbara A.
Finch, Ellen Marie
Finn, Roger William
Finner, Rita May
Fischer, Lisa S.
Fischer, Tracy R.
Fiser, Charles M. 163
Fishback, Margo
Fisher, Andy Ray
Fisher, Carol G. 182
Fisher, John R. 163
Fisher, Karen Denise
Fisher, Karen J.
Fisher, Richard
Fitz, Mari E. 170
Flake, Marie K.
Flanigan, Brian E.
Flanigan, Steve G.
Fletcher, Mary J.
Fletcher, Warren L.
Flores, Lydia E.
Flowers, Charles 51,56
Flowers, Sylvia 80
Floyd, Debra J.
Floyd, Ellis Ray 182
Floyd, Gregory M.
Forley, Cynthia Lynn
Forbes, Diane Carol 163
Ford, Rebecca Ann
Forselius, Wendy Lou
Foss, Becky A. 163
Foss, James Allen
Foster, Anthony W.
Foster, Curtis Ann
Foster, Debra Elaine
Foster, Richard W. 19
Foster, **Wallin G. 182**
Fowler, Janet L.
Fowler, Kathleryn H.
Fowler, Todd 170
Fox, Malvina
Fox, Russell Owen
Fraing, Frances C.
Francis, Alfreda
Francis, Margot H. 182
Franklin, Gary
Franklin, Jean 170
Franklin, John R.
Franklin, La Wanda
Franksain, Carol A.
Fraser, Regina V.
Franz, Jane E. 108,163
Franz, Nancy Lee 43,182
Frawley, Celeste M.
Frazier, Brenda 182
Frazier, Fred T.
Frazier, Henry J. Jr. 12,13,14
Frazier, Kevin 163
Frazier, Marcia L.
Frazier, **Renay 163**
Frazier, Rory R. 182
Frazier, Sedrick Lee
Frazier, Willie
Freeman, Alfred J.
Freeman, Cherri L.
Frelow, Beatrice 31,32,182
French, Barbara 170
Frey, Deidra 170
Friarson, Donald E. 183
Friedman, Jill
Friedman, Lynn 170
Friend, Charles E.
Frosh, David A.
Fry, Charlene L.
Fry, George B.
Frye, Robin
Fujimota, Allen G.
Fuller, Lillie L.
Fuller, Pamela K. 171,163
Fuller, Scott R. 2,93
Furlong, Michael J.
Gablehouse, Brenda L. 171
Gall, Janet 183
Gallagher, Norma L.
Gallegos, Gerald Lee
Gallegos, Mark V.
Gallegos, Thomas D.
Gallegos, Rosalie C.
Galligan, Michael
Galyean, Lonnie R.
Gamble, Gayle
Gant, Linda
Garcia, Anthony J.
Garcia, Cyndy A. 183
Garcia, Ron L.
Gardner, Michael R.
Gardner, Videena A.
Garfunkle, Karen 183
Garland, Terry T.
Garlington, Randy 163
Garmany, Barbara C. 124,183
Garmany, Susan Lynn
Garrett, Anita Renee 42,183
Garrett, Judith S. 183
Garrett, Maxine C.
Garrett, Richard M.
Gash, Darrell S. 171
Gash, Lee 183
Gash, Sharon Rae 80,183
Gatchis, Constantine A.
Gates, Jack Lee
Gentry, Paul D.
George, Vera F. 163
Gibbons, Chester Lee
Gibbons, John W.
Gibbs, Cynthia Ann 20,183
Gibson, Christann Nea
Giesecke, Cathie S.
Gilchrist, Timothy I.
Gill, Anita Delores
Gill, Irma J.
Gillespie, Harold E.
Gillespie, Sandra
Gillespie, William C.
Gilmer, Karen S.
Gilmer, Katrina N. 79,183
Gilmore, Mary J.
Ginns, Lonnie L.
Glass, Arnold D.
Glassey, Pam K.
Glassner, Patrick F.
Glick, Patricia A.
Glick, Stephen J.
Godin, David
Goens, Bruce A.
Goens, Harry 31,183
Goldhammer, Margaret L. 122, 183
Goldsmith, Galen Lee 31,183
Goldstein, Helene L.
Golud, Eric L.
Gomez, Kathryn M. 3,8,171, 45
Gomez, Mark A.
Gonzales, Blanca B.
Gonzales, Dolores
Gonzales, Kathryn 163
Gonzales, Rudy
Gonzales, Teofilo J.
Gooch, Ardith L. 124
Goodson, Larry A.
Goodstein, Phil H. 65
Goolsby, Cheryl Ann 183
Gordon, Carrie Lee
Gordon, Emerson E. 184
Gordon, Kathleen Mary
Gordon, Leroy M.
Gordon, Rosland 184
Gore, Art D.
Gore, Mark A.
Gorman, Patricia E.
Goto, David
Goudeau, Gerald M.
Grandy, Vicki Jo 184
Grano, Michael Joseph
Grant, Angie 2
Grant, Leon
Grassman, Frederick J. Jr.
Graves, Arthur Joseph
Graves, Rebecca G. 32,58
Gray, Earl G.
Gray, Elizabeth A.
Gray, Franklin Reid 94
Gray, Ruby Lee 184
Grays, Marvin L. 65,76,171
Grays, Michael V. 184
Grayson, Alfred Dennis
Green, Chandra D.
Green, Johnnie
Green, Joseph B. 171
Green, Josette 84,184
Green, Judy Kay
Green, Kevin Royce
Green, Linda D.
Green, Maria T.
Green, Richard
Greenburg, Jana Sue 163
Greene, David J. 184
Greene, Leslie D.
Greenfield, Laurie A.
Greenwald, David L.
Greenwell, Susan S. 184
Gresham, Belinda
Gresham, Faye
Grey, Linda J.
Griffin, Thomas C.
Grigsby, Christopher R.
Grimes, Brenda
Grimes, Leticia N.
Grimes, Sharon Marie
Grissom, David
Groshong, Chris M. 184
Groshong, Susan Mary 171
Gross, Esther Mae
Grove, Ronald C.
Grubesic, Thomas J.
Grunfeld, Miriam
Grunwald, Mike 184
Guevara, Carol A.
Guillen, Peggy L.
Guinyard, Irma J.
Guinyard, Mary Ann
Guion, James H.
Gunn, Judy
Gunnells, Greg L. 184
Gurtler, Joan 184
Gurtler, John M. 13,163
Guss, Mark V.
Gustamantes, Thomas
Gutierrez, Arthur Lee 184
Guyer, Carl Stephen
Guzman, Anthony C.
Guzman, Anthony J.
Guzman, Daniel J.
Guzman, Anna L.
Guzman, Michele
Guzman, Yvonne A.
Hacker, John D.
Hackett, Donna M.
Hackett, Gerard J.
Hackett, Jim M.
Hagadorn, Moira L.
Hager, Douglas B.
Hager, Margaret Y. 2,184
Hager, Robert F.
Hahn, Michael L. 171
Hahn, Wendie Kae 163
Hailey, Mike E. 184
Hale, Gary A.
Hale, Larry F.
Hale, Roxanne 184
Hale, Roxanne 83
Haley, Kathie Ann
Hall, Adrienne L.
Hall, Elizabeth G.
Hall, James K.
Hall, John G. 184
Hall, **Melton Lee**
Hall, Patricia Ellen
Hall, Robert A. 184
Hall, Roberta J. 88
Hall, **Sanora**
Hall, William B.
Hallcy, Cheterria
Haller, Betsy K.
Hallet Nini E. 8,11,45,184
Halm, Lawrence D.
Halterman, Gary
Hamilton, Rick A.
Hamilton, Ronald S.
Hamm, Shirley
Hammond, Christopher J.
Hammond, Lawrence L.
Hammond, Mark S.
Hammons, Dorothy J.
Hammons, Patsy R.
Hampton, Deborah M.
Hampton, Allan J. 163
Hampton, Lonnie
Hanatani, Joan 185
Hand, Joseph T.
Hand, Sandra I.
Handy, Patrick C.
Haney, Susan L.
Hankins, Garnet 171
Hanks, Elaine
Hansen, Barbara A.
Hansen, Dirk C. 185
Hansen, June C. 171
Hansen, Valeria J.
Hansen, Vicki Lynne 185
Hardy, Patrick J.
Hardy, Timothy E.
Hardy, Vincent 3,65
Harmon, Harrison
Hardmon, Willie E.
Harms, Bruce J.
Harper, Grace S.
Harrington, Vincent T.
Harris, Deborah
Harris, Diana
Harris, John H.
Harris, Kathryn E.
Harris, Linda
Harris, Lynne E.
Harris, Margaret 171
Harris, Rickey D. 185
Harrison, Bruce C.
Harrison, Jo Ann
Harrison, Larry J.
Harrison, Lavetta S.
Harrison, Ralph E.
Haet, Robert D. 185
Hartig, Helga 185
Hartman, Henry W.
Hartman, Marlowe E.
Harts, Roger Lee
Harvard, Lana
Hatch, Belinda
Haw, Karen P.
Hawkins, Claudia 185
Hawkins, Dennis Michael 31
Hayes, Katherine S.
Hayes, Robert K.
Haynes, Allegra R.
Haynes, Darrell E.
Haynes, Duane E.
Haynes, Elmer
Head, Tony 163
Head, Cathy M. 123, 185
Heartfield, Albert
Heber, Gary Dean
Hechter, Laura J.
Heimerl, Kathy A. 163
Heimerl, Patricia M. 171
Hellen, Cynthia
Hendershot, Deborah 171
Henderson, Jackie
Henderson, Robin E.
Henry, Edwin A.
Henry, Myra Lee
Henry, Stewart Randall
Henton, Claude Jr.
Herald, Alincia Lee

Herald, Janet L.
Hernandez, Maria M.
Herrera, Debra Ann 163
Herrera, Leonard I.
Herron, Charles E.
Hess, Susan J. 83,185
Heuring, Clinton G.
Hewes, Dave
Hewitt, Deborah L.
Hiatt, Valerie
Hicks, John
Hicks, Sylvia
Higgins, Gilda J. 185
Higgins, Wilda Jean 185
Higgs, Ernest R.
Hilburn, Paul A.
Hildeband, Daniel G.
Hildeband, Lynn
Hill, Annette Louise
Hill, Gloria D.
Hill, Jeannie M. 185,88
Hill, Linda Sue 185
Hill, Myron
Hill, Ramona Jane
Hilton, Kimberly J.
Hinkle, Laura J.
Hinton, Brent S.
Hobbs, Beverly 186
Hobbs, Michael L.
Hocker, Bruce J.
Hocker, Damita 186
Hocker, Jefferie D.
Hocking, Patricia K. 163
Hodder, Sharon L.
Hodge, Caletta L.
Hodge, Kenneth
Hoecker, Valerie A.
Hoffman, Jo Ann
Hoffman, Lawrence J. Jr.
Hogarth, Kathy A.
Hoge, Francine M.
Hogue, Estella
Holliman, Rhonda 186
Hollowell, Benny P. 186
Holmes, Jeanette K.
Holt, Kathy B.
Homstad, Joe P. 31,13,171
Hood, Robert A.
Hooker, Clyde
Hooker, Tom 94
Hooks, Dale A. 50,51
Hooks, Lovell Lee
Hooks, Pam
Hoover, Sharon
Hoover, Steven E.
Hopper, Christine A.
Horne, Don G. 163
Horovitz, Rosanne 108
Horovitz, Sarilyn
Horowitz, Stuart M.
Horner, Kathryn 163
Hoskins, Therese
Houlihan, Gerald
Housand, Mary L. 186
House, Arthur
House, Deborah J.
House, Herman R.
House, Oleta Kay
Houston, Mary A.
Howard, Carmen E.
Howard, James
Howard, Linda S.
Howe, Debra Kay
Howlett, Billie J.
Hoyman, Sandra G.
Hoza, David
Hubbard, Anita
Hubbard, Pamela Rae
Hubbart, Curtis L.
Hubbart, Lettie M.
Huckeba, John
Hudley, Gregory J.
Hudley, Vincent Durand
Hudson, Larry Leroy
Hudson, Olivia L. 186
Hudspeth, Ann K.
Hughes, Chandra L.
Hughes, Deborah L. 163
Hughes, Eleanor
Hughes, John E.
Hughes, Samuel David
Hull, Calvin W.
Hunn, Adrian M.
Hunn, Earl Henry
Hunt, Marcia A. 171
Hunt, Edie W. 186
Hussey, Rita A.
Hutchings, Gilliam
Hutchinson, Alicia L.
Ibarra, Michael T.
Ichikawa, Barney 2
Ichikawa, David H.
Ingram, Mary 186
Innes, David S. 186
Inskeep, Tammy D. 186
Ipsen, Stephen Joseph
Ireland, Steve Marls
Irving, Catherline H.
Irving, Rushelle
Irwin, Marlene
Isaacs, Felix F.
Iverson, Willysene A. 163
Ives, Byron L.
Ivory, Ronald R. 163
Iwahashi, Barbara G.
Iwasaki, Dean H.

Jackson, Albert
Jackson, Annetta
Jackson, Byron K.
Jackson, Denise A. 29,31,186
Jackson, James
Jackson, Janice 32,186,66
Jackson, Janis H. 44
Jackson, Pam
Jackson, Patsy
Jackson, Randy
Jackson, Roosevelt T.
Jackson, Sharon K.
Jackson, Terry
Jackson, Timothy
Jackson, William S.
James, Mary 164
James, Norma J.
James, Opal 186
Jardine, George A.
Jarmon, Harold
Jasso, Carol M.
Jay, Beverly Ann
Jay, William
Jefferson, Anthony
Jefferson, Cassandra
Jefferson, Otis
Jenkins, Arthur M.
Jenkins, Michael S.
Jenkins, Veletta A.
Jensen, Andrew B.
Jensen, Jan A.
Jensen, Jenny Marie
Jepsom, Sallie T. 108
Jezek, John J.
Johnson, Byron K.
Johnson, Colleen D.
Johnson, David B.
Johnson, Deborah I.
Johnson, Debra
Johnson, Gary A.
Johnson, Holly
Johnson, Janet F.
Johnson, Jesse
Johnson, Jimmy C.
Johnson, Juanetta 164
Johnson, Julia 59
Johnson, Kathrine T.
Johnson, Kathleen R.
Johnson, Kathy
Johnson, Keith W.
Johnson, Kenneth W.
Johnson, Kevin G.
Johnson, Marion R.
Johnson, Mark E.
Johnson, Maurice A.
Johnson, Melvin Lee
Johnson, Peggy A. 186
Johnson, Perry A.
Johnson, Rachiel J.
Johnson, Ricky
Johnson, Robert J.
Johnson, Robert K.
Johnson, Rueben
Johnson, Sondra P. 186
Johnson, Stephen S.
Johnson, Velma 164
Johnson, Walter D.
Johnson, Warren
Johnston, Chris W. 81
Johnston, James M.
Jones, Charles A.
Jones, Dan
Jones, David
Jones, David M.
Jones, David R.
Jones, Donald E.
Jones, Freddie M.
Jones, Galyn A. 59
Jones, Glenn
Jones, Holden
Jones, Jim R.
Jones, Lamont V.
Jones, Leatra R.
Jones, Robert Earl
Jones, Rodney T.
Jones, Ronald M.
Jones, Ronnie B.
Jones, Sandra C. 84,186
Jones, Sherrie P.
Jones, Teresa Louise 164
Jones, Toni M.
Jones, Toni Marie
Jordahl, Cynthia M.
Jordan, Elbert N.
Jordan, L. Kent 186
Jordan, Robert H. Jr. 186
Jordan, Ronnie O.
Jory, Jeff D.
Joy, Cecelia M.
Joy, Julie
Joy, Kathleen
Juarez, Isabel V.
Juarez, Nora M. 186
Juarez, Paul
Judd, Nancy A.
Jump, McCleane B.
Jumps, Deborah J.
Juniel, Gary
Juniel, Terry
Jussell, Con Douglas 164
Kahl, Edward L.
Kadish, Rona K. 172
Kamninga, Carla 172
Kamminga, Kathrine S. 172
Kane E. Laura

Kane, Michael J.
Kang, Soong Duk
Karamigias, Michael
Karasik, Randy Bruce
Kareski, Pete L.
Kasch, Karl 187
Kasch, Martha A.
Kastle, Susan E.
Kawano, Marilyn S.
Kazzaz, Daniel I.
Keefe, Kathleen M. 164
Keefe, Kevin Richard 187
Keefer, Kathy M. 172
Keefer, Philip
Keesee, Rickey A.
Kellogg, Jeanette M. 164
Kellum, Castaudaryl
Kellum, Michael E.
Kelly, Florotta
Kelly, Gary L.
Kelly, Leon H.
Kelly, Marcia K.
Kelly, Robin 187
Kelly, Ruth Mae 187
Kemmer, Dawn M. 172
Kemp, Frank A.
Kemp, Hovey J.
Kemp, Levada M.
Kemper, Denise I.
Kemper, Maylon V.
Kemper, Maynard L.
Kendrick, Tanya Rene
Kenealy, Pat
Kennedy, Charlotte A.
Kenney, Owen Anthony
Kenney, William E.
Kenny, Gary D.
Kern, Leon Joseph
Kerner, Allan
Kernes, Sharon
Kersey, Patty G. 187
Kinchelow, Darrell
King, Corinthers
King, Wanda Joyce
Kinlaw, Fred 187,58
Kinlaw, Rebecca
Kinmon, Cassandra
Kinnel, Rosemary J.
Kinnel, Victor B.
Kirchhof, Francis J.
Kirtley, David Ernest
Kirtley, Robert R.
Kissell, Michael S.
Kistler, Emilie C.
Kitashima, Cheryl L. 108, 164
Kitto, Mary Kay 187
Kline, Janice M. 66, 123
Kline, Marlene
Knaub, Starla K. 187
Knight, Belinda G. 32,164
Knight, David J.
Knight, Mahlon K.
Knittel, June C. 164
Knobbe, John E.
Knobbe, Michael D.
Knobbe, William J.
Knowles, David C. 187
Knowles, Dorrit E. 164
Knowles, Susan Jean 80,89,188
Knudson, Chris
Koll, Jackie Jean 188
Kordiak, John
Kotar, Rolf
Kousoulas, Angeliki
Kowalski, Daniel M.
Kozelka, Richard E.
Kozlowski, Stegmund S.
Kraft, Nick R.
Krapu, Tom M.
Krautman, Sheila A. 172
Krimmel, Margaret
Kruse, Herbert C.
Kruss, Anthony Lee
Kuester, Brian C.
Kurtzman, Pat
Kushnir, Loren J.
Kutsuma, David M.
La Brash, **Henri Lee**
Lachman, Barbara J.
Lachman, Donald G.
Lacy, Irving
Lagos, Gus B.
Lagrimanta, Mike M. 188
Lamb, Karen M. 91,172
Landry, Hayes J.
Landry, Ellen
Lane, Bob E.
Lane, Cynthia G.
Lang, Catherine G.
Lang, Hugh G.
Larson, Denise L. 172
Laughlin, Richard L. 188
Law, Darrell
Law, Lovelster
Lawhorn, Shiela 164
Lawrence, Donna M.
Lawrence, Patricia M.
Leaf, Mary Ellen 20,188
Leahy, Rose Kee 188
Leavenworth, James E.
Leaver, Donald Stanley
Lebet, Deane M.
Leblanc, Gary Donald
Lee, Jacqueline
Leerskov, Thomas

Lefler, Cynthia A.
Lehr, David H. 188,95
Lemaster, Steve G.
Lenczner, Pesia 188
Leroux, John W.
Lesley, Mary T.
Levering, David D.
Levin Jeff 13,24,188
Levinson, Kenneth Lee 18,81, 89,188
Levitt, Cindy Kay
Lewallen, Dean T. 172
Lewis, Aundra
Lewis, Cindy B. 188
Lewis, Elizabeth A.
Lewis, Gary
Lewis, Louie 172
Lewis, Paul
Lewis, Robert 2
Lewis, Roseanna 172
Lewis, Sharon A.
Lewis, Walter Stewart
Lewis, Willimina K.
Leyba, Becky
Lightburn, Rick O. 164
Lilly, Michael L.
Lincoln, Barbara D.
Lincoln, James A.
Linder, Pam L.
Lindsay, Karen
Lindsey, Darrell
Linthicum, Shirley
Linton, Andrew A.
Linzy, Carol 188
Linzy, Collenia L. 58
Littleton, Ronald 188
Livingston, Jeanine E.
Lobb, Kenneth B.
Lobb, Robin J.
Loeb, Larry S. 19,188
Loeffel, Joann M. 172
Loeffel, Mary P. 188
Loftin, Edward Charles
Loftis, Edrene
Lofton, Michael W.
Lofton, Sharon
Lom, John R.
Long, Brian R.
Long, William J.
Lopez, Junior G.
Lopez, Noreen T. 189
Louie, Che Mee
Lovato, Frank Xavier 15
Love, Charman 189
Love, Virgil R.
Lubischer, Richard C. 189
Lucas, John Edward
Lucero, Barbara
Lucero, Margaret A. 172
Lucero, Mike P.
Lucero, Richard A.
Lucero, Rene Thomas
Lucero, Stephen P.
Luckett, Wayne M.
Luedke, Babette V. 172
Luedke, Robert Lee
Lukton, Larry C.
Lupberger, David
Lusk, David H.
Lykins, Susan Lee 187
Lyle, Phillip
Lynch, David M.
Lynch, Mauri L. 172
Lyon, Jane A.
Lyon, Janice K.
Lyon, Joseph Edgar
Lyons, Barbara E.
Lyons, Sharon I.
Maceiras, Raul
Machado, Linda J.
Machado, Sharon D. 172
Machina, Elena
Macias, Jerry J.
Mack, Larry J.
Macmillan, Christine E.
MacNeil, Debra
Maddox Wayne
Madigan, Patty A.
Madsen, Darrell 89
Maestas, Roger S.
Maestas, Tom L.
Mahoney, John P.
Mahoney, Mike
Mallard, Cleotis
Mallard, Dianne
Manio, Nathaniel L.
Mallard, Stanelia 110
Malone, Michael
Mamka, Thomas J.
Manchego, Alandale J. 172
Manchego, Stevan E. 189
Mann, Pleasant
Mann, Shelley
Marcil, Ernest
Mares, David
Marino, Rose
Mark, Laura 78,172
Markowitz, Kenneth M.
Markwell, Kenneth L.
Markwell, Steven 172
Marshall, Anita
Marshall, Charles
Marshall, Terry L.
Marshall, Walter Lee
Martell, Michael Ray
Martelon, Gary
Martin, David
Martin, Deborah
Martin, Donald Ray
Martin, Janet
Martin, Karen
Martin, Phil 13,31,189
Martin, Robert W.
Martinelli, Roberta
Martinez, Chris John
Martinez, Donny Anthony
Martinez, Geraldine
Martinez, Joann
Martinez, Joanne
Martinez, Joseph C.
Martinez, Josephine
Martinez, Marcie J.
Martinez, Michael M.
Martinez, Ricardo James
Martinez, Rodney
Martinez, Thomas J.
Mason, Anita 189
Mason, Charles R. 189
Mason, Dwayne A.
Mason, Earl S.
Mason, Joyce Marie
Mason, Kenneth
Mason, Lucinda M.
Massando, Douglas M.
Massey, Patricia Anne
Matherson, James
Mathews, Anne 164,189
Mathews, Celia G. 20,172,44
Mathews, Harry V.
Mathews, Karen E.
Mathews, Mary C.
Matthews, Stanley
Matsuda, Wanda T. 43,189
Mattem, Julie E. 189
Matthews, Ray
Mattingly, Henry D.
Maurer, Douglas
Maxey Elbert E.
Maxey, Patricia C.
Maybury, Janet A. 172
Mayes, Deborah Jo
Mayes, Michael A.
Mayes, Olivia M.
Mayes, Thomas S. 189
Mayes, Valarie D.
Mayes, Willie 172
Mayer, Kathleen M. 172
Mayfield, Michelle D.
Mays, Kathy R.
Mazzara, Andrea
Mc Alexander, Deborah 189
Mcandrews, Bonnie M. 164
Mc Caa, Andrew W. 17
Mc Caa, Kimberly 190
Mccabe, Angel M. 190
Mc Call, Charles F.
McCallum, Carol Ann
Mc Callum, John E. 30,31,32, 76,190
Mc Cants, Linda
McCarthy, Mary Beth 164
McCaskill, Denise,Rene
McCleave, Bob A. 164
McCleery, Zondra 172
McClellan, Patsy 180
Mc Clendon Maxine 190
McClinton, Vicky Lynn 164
McConnell, David W.
McConnell, Keve A.
McCormick, Nancy L.
McCoy, Denise V. 190
McCoy, Diane T. 190
McCoy, Karen K. 172
McCray, Ernest E.
McDade, Marshall S.
McDaniel, Gwendolyn 190
McDaniel, Harvey W. 190
McDaniel, Paul
McDonald, Catherine A.
McDonald, Merry 190
McFall, Donna
McFarland, Karen 164
McGann, Ellen I. 164
McGeeney, Joseph M.
McGeorge, Raymond D.
McGhee, Donna R. 172
McGimpsey, Dottie A. 190
McGinnis, Shane
McGrath, Arlene 168
Mc Gregor, Sally 88
McGuire, Theresa J. 42,190
McIntosh, Arlene F. 164
McIntosh, Paul D. 190
McKee, Joyce
Mc Keeta, Brian J.
McKinley, Patricia F.
Mc Kinney, Deborah L. 20, 32,190
McKinney, Ernest A. 65,172
McKinney, Levia M.
Mc Kissick, Rozita L.
McNally, Elizabeth A. 172
McNulty, Mary Terry
McPhee, Melanie
McQuivey, Jo Ann
McRae, Paul B.
Meadoff, William Oscar
Meadows, Vera L.
Medina, Rosalie
Medina, Violet I. 76
Medlin, Gale Leroy
Meggitt, Yvonne M.
Mehaffey, Karen 190
Mejia, Ivy C. 190
Mellor, Jenny Lee 164
Mellor, Margaret 190
Melville, Charles S.
Menke, Eva
Mensing, Susan Lee 190
Mercer, Debbie R. 173
Methner, Bruce E. 190
Meyer, Craig W.
Meyer, James P.
Meyer, Jeffrey A. 173
Meyer, Renee 191
Meyer, Thomas C. 19
Middlebrook, Martin
Mier, Robert William
Miles, Richard
Millenson, Mark L.
Miller, Alicia M. 191
Miller, Carolyn M.
Miller, Craig A.
Miller, C. Duain 191
Miller, Donald G.
Miller, Harold L.
Miller, Harry W.
Miller, Karen E.
Miller, Kent A.
Miller, Kevin E.
Miller, Melessia P.
Miller, Michael G.
Miller, Patricia
Miller, Philip H.
Miller, Phyllis
Miller, Richard B.
Miller, Theodore B.
Miller, Thomas A.
Millican, Nelda D. 173
Mills, Bruce Allen 163
Mills, Gary K.
Mills, Ken Lee 10, 91
Mills, Mike K.
Mims, Jackie M. 191
Minard, Karla
Miner, Rosemary A. 173
Mines, Vicki 173
Mingo, Victoria M.
Minton, Greg E. 169
Miszczuk, Edward J.
Mitchell, Aleta M.
Mitchell, Charles S.
Mitchell, David
Mitchell, David 191
Mitchell, Janice K. 191
Mitchell, Kathy E. 191
Mitchell, Lynnea R.
Mitchell, Sandra L. 173
Mitchell, Susan May 164
Mixon, Debra Ann
Miyagishima, Alan O.
Moffett, Carrie M.
Moffett, Velma
Moganam, Molly
Moll, Judith 173
Moller, Meri 82,191
Molock, Carolyn 173
Monaghan, Rory
Monaghan, Thomas J.
Monham, Joe James
Mondragon, Johny J.
Monk, Wanda 191
Monley, James
Monticue, Douglas E.
Moore, Anne E.
Moore, Carol A. 173
Moore, Clint D. 164
Moore, Deborah J. 164
Moore, Memie W. 173
Moore, Michael O.
Moore, Robert Jr.
Moos, Charlene
Morales, Richard
Morales, Steven P.
Moran, Marilyn
Moran, Verdell
Morein, Janet A.
Moreland, Joreen C. 173
Moreno, Cyndie K.
Moreno, Cynthia
Moreno, Edward H.
Morgan, Christopher H.
Morgan, Cynthia Ann
Morgan, Gordon B.
Morgan, Oscar L.
Morikawa, Sharon
Morishige, Gayle T. 42,83, 191
Morrill, Daniel Joseph
Morris, Brenda 122
Morris, Hugh N.
Morrison, Stella
Morrow, Anthony B. 16,46, 191
Morrow, Darnel C.
Moses, Denise Liann 164
Mosley, Joan 108
Mphahlele, Patrick M.
Mulhern, Mike 191
Mullins, David R. 50,191
Mullins, Starlith C. 164
Muniz, Ernest Lee

Muniz, Fred
Munnerlyn, Largressa A.
Murphy, Michael
Murray, Felix H.
Murray, Joyce Ann 164
Murray, Michael John
Murray, Sally E. 173
Myskiw, Ronnie K.
Nakajima, Mark K. 164,191
Nakamura, Irene
Nakata, Arthur T. 2
Nakata, Joyce
Nakayama, Malcolm D.
Napier, Dana Hal
Napier, Danitha Mel 21
Napier, Don H.
Nash, Mark A.
Natanson, Mark
Navarro, Linda 191
Nave, Denise D.
Nave, Paul Jr.
Naylor, Mark J.
Naylor, Philip
Neet, Alison S. 164
Nellhaus, Nina T. 191
Nelson, Adelaide K.
Nelson, Elizabeth A.
Nelson, Kathy
Nelson, William Byrd
Nelson, William W.
Nemmers, Susie A. 164
Nerim, Frank
Nesbit, Chris M.
Nesbit, Rick
Nettingham, Larry B.
Neubert, Ronald S.
Neumann, Michael P. 164
Nevius, Cathy
Nevins, Kenneth
Newby, Clifford L.
Newell, James E.
Newman, Morris H.
Newton, Ricky L. 55
Nicholson, Gayle E. 2,9,30, 31,80,173
Niemi, Rebecca L.
Nieto, Alice M.
Nieto, Joseph S.
Nigh, Jeff David
Noble, Ronald W.
Nolasco, Dolores R. 173
Norman, Debra L.
Norman, Richard P.
Norris, Alonzo Jr.
Norris, Cornell
Northcross, Karl P.
Nowak, Wanda 31
Nowell, Laurel E.
Nuanes, Richard C.
Oblock, Gary R.
Oblock, Robert W.
Ochs, Leann R.
Odegaard, Carol Anne 191
Odoms, Suellen 164
Oehlert, Ronnie W.
Oliver, Angela M.
Oliver, Anita
Oliver, Kathy
Olsen, Janis K. 85,173
Olson, Cynthia J.
Olson, Dianna Jean 171
Olson, Scott W. 165
Olson, Steven C. 192
Omeara, Kevin E. 173
O Meara, Molly K. 192
Ortega, Cynthia
Ortega, Geraldine
Ortiz, John Jr.
Oswald, Lee Ann 192
Oswald, Patricia L. 173
Ott, Daryl Alan 192
Overton, Deborah L.
Owens, Karl L.
Owens, Lynnda
Owens, Vernon Lee
Owensabre, Theodore D.
Pace, Dudley S.
Pace, Edwin O.
Pacheco, Allen L.
Padilla, Virginia
Palmer, Leola
Pankey, Linda
Pantaleon, Raul 173
Pappas, Ernest J. 17,55
Paprocki, Gary Edward
Parker, Ann E.
Parker, Deborah L. 192
Parker, Erick J. 16
Parker, Laurencetta
Parker, Michael D. 64
Parks, Beryl L.
Parks, Karen M.
Parson, Mary Ellen
Parsons, Patricia
Pastore, Linda L.
Patrick, Sandra Jean 192
Patrick, Vincent E.
Patterson, Angelin
Patterson, Connie E. 192
Patterson, Deborah Ann
Payne, Connie Jo
Pedersen, Debra Kay
Pelski, Paul E.
Pensiero, John L.
Percy, Michael A.
Perez, Fred A.
Perez, Lorraine
Perez, Perefedia A.
Perkins, Michael A.
Peros, Joan 43,192
Perrill, M. Pam 192
Peters, Greg A 192
Petersen, Norma Joan
Peterson, Barbara Jo
Peterson, Bruce W.
Peterson, Ethal Lee 192
Peterson, Kris
Peterson, Martha A.
Petet, Ann M.
Petty, Luberta L.
Petty, Tanya L.
Phelps, Jennifer 33,83,192
Phelps, Tim E.
Phillips, Bruce
Phillips, Christine L.
Philpott, Larry 94
Piatt, Sandra Ann 192
Pickens, Bennie S.
Perfatt, Jay S.
Pierce, Murray A. 17,192
Pierre, Denise
Piper, Alicia
Piper, Gerald Edward
Pipkin, Joseph M.
Pippin, Reba L.
Pippins, Rhonda A.
Pippins, Vickie E.
Pirkey, Carlton Lee 192,94
Ploryngam, Pinit
Poindexter, Freddie
Poindexter, Karen L. 192
Pointer, Cecelia 58
Pomeranz, Alan J. 165
Pope, Carolyn L.
Pope, Gloria M.
Porter, Craig
Poppenga, Reginald J.
Posey, Jumetta G.
Potter, Tim S.
Powell, Cynthia
Powell, Linda M. 192
Powell, Lynda D. 192
Power, Claudia J.
Power, Joan Marie
Powers, Dennis B.
Powers, Michael J.
Pratt, Sandra Gail
Prendergast, Mark L.
Preston, Shelley A.
Price, Deborah S. 193
Price, Marilee Anne 193
Prill, Lonnie
Prince, Robert L.
Probst, Margaret A. 173
Pryor, Gordon R.
Prutzer, Tim
Pryor, Horace S.
Pryor, Jean A. 31,193
Pugh, Donna 193
Pugh, Ernest J. 165
Punches, Marty Lynn
Purdum, Linda A.
Purfield, James P.
Purifoy, William H.
Putney, Ronnie
Putney, Shirley Ann 193
Pytell, Rochelle A. 173
Pytell, Stan T. 165
Quezada, Helen 193
Quick, Beth A 193
Quilty, Brian L.
Quinn, Leander
Quinn, Steve W. 193
Quitana, Anthony
Quintana, John
Quintana, Tony D.
Quintia, Ronald C.
Rabb, Deborah Ann
Radcliff, Henry C.
Rael, Hazel
Raffin, Chris A. 193
Ralston, Margarete
Ramirez, Gilda E.
Rand, Charlotte
Randoll, Dianne K. 193,66
Randolph, Andre L.
Ranke, James 90
Ranney, Dave Paul
Ranum, Judy L. 193
Rapp, Richard J.
Rapp, Rodger A.
Rarick, Pamela S.
Rassbach, Kathleen I.
Ratton, Armidia R. 193
Ratton, Juanita M. 193
Raullerson, Ronald D.
Rauschkolb, Fred
Rauschkolb, Bill C. 193
Rawlins, Jacqueline R. 173
Ray, Allen
Ray, Leona
Reagan, George M.
Reagan, Terry M.
Reavey, Sandra A.
Reddick, Michael A.
Redfearn, Luanne
Reed, Steven R.
Reed, Steven W.
Reed, Suzanne 86,173,66
Rehmer, Fred 193
Reid, Ronald Ean
Reid, Solndra E. 173
Reinert, Eugene J. 193
Reinert, Robert S. 193
Reinstein, Linda
Reiva, Rosanne M. 165
Rendon, John W.
Replogle, Sylvia L.
Retallack, Linda S. 165
Reynolds, Denise E. 165
Reynolds, John F. 193
Reynolds, Leona C.
Reynolds, Louann R. 31
Reynolds, Steve A.
Rhodes, Ada Jean
Rhodes, Thomas J.
Rice, Betty
Rice, Daphne H. 31, 193
Rice, Debra Elaine 31, 32, 165
Rice, Dickie R.
Rice, Donald L.
Rice, Eugene B.
Rice, Jane K. 165
Rich, Marcia M.
Rich, Robin A. 165
Richard, Ruby 194
Richardson, Anna M.
Richardson, Kenneth E.
Richardson, Marilyn 194
Richardson, Ronnie
Ridge, Dyan Marie
Ridley, Perry A.
Riffel, Theresa A. 193
Rihanck, Jim D.
Rihanek, Pam Jo 165
Riley, Kristy Ann
Riley, Gene A.
Riley, Larry D.
Riley, Patricia
Riley, Valerie A. 173
Rimer, Daniel 194
Ringler, Mike C. 194
Rippe, Ralph D.
Rivera, Elizabeth A.
Rivera, Susan J.
Rivers, Glenn 194
Roades, Rick
Roberson, Catherine S.
Roberson, Cynthia
Roberson, Wayne 13,23
Robert, Chardele L. 84
Roberts, Barbara
Roberts, Debra
Roberts, Gloria L.
Roberts, Jimmie L.
Roberts, Paul W.
Roberts, Rebecca 194
Roberts, Shelley 165
Robinson, Adelina P.
Robinson, Deborah L.
Robinson, Joseph E.
Robinson, Latanya G. 63
Robinson, Leonard A.
Robinson, Paula
Robinson, Russell M.
Robinson, Sylvia A. 173
Robinson, Tony Lee
Robitz, Rodney Lee
Rocha, Cassandra
Rodriquez, Ester 173
Rodriquez, Margie J. 165
Roebuck, Paul K. 91
Roger, Thomas David
Richardson, Winoma D.
Rogers, Clarence
Rogers, George N.
Rogers, James Carl
Rogers, Jerry L.
Rogers, Kathleen S.
Rohan, Leslie
Rohan, Linda
Rohr, Theresa L.
Rojo, Manuel
Rolison, James E.
Rollerson, Cecilia
Rombankis, Zachery J.
Romero, John Larry
Romero, Monica
Romero, Randy A.
Romstrom, Cynthia 165
Rose, Charlene F. 3,108,173
Rose, Charmaine 86
Rose, Gary Jerome
Rose, Gregory J.
Rose, Marc A. 25
Rose, Miriam C.
Ross, Frank E.
Roth, Leslie J. 165
Rourke, Glenn G.
Rovlenchik, Mark S.
Rowles, Debra
Rowles, Irving
Roy, Joe
Royal, Anita L.
Roybal, James
Roybal, Tootsie C. 194
Rozack, James
Rozack, Kirby J.
Ruf, Ray
Rupp, Barbbie L. 194
Rupp, Tima K. 194

Rush, Julie A. 165
Rushton, Lawrence K.
Russell, Allan 194
Russell, Carleton B.
Russell, Debbie E. 194
Russell, George
Russell, Primus S. 51
Russell, Safronia 174
Russell, Steve Otis 194
Ryals, James Britty
Ryan, Henry 59
Ryan, Joseph Edward 165
Salazar, Arthur R.
Salazar, Sugar J. 194
Salinas, Rebecca A. 194
Salls, Charles E.
Salone, Toni L.
Sanchez, Christina J.
Sanchez, Constance J.
Sanchez, Inez D.
Sanchez, Joseph R.
Sanders, Barbara J.
Sanders, Diane
Sanders, Dorothy B 194
Sanders, Henrine
Sanders, Jerry
Sanders, Richard
Sandoval, Candy R. 195
Sandoval, Stephen M.
Sandrowski, Edward S.
Santifer, Pearl Ann 195
Sargent, William F. 195
Sauerbriet, Vicky Lee 165
Saulsberry, James E.
Savage, D l D.
Savala, Jo
Schachter, aul J.
Schaffer, Penelope
Schiefelbein, Kathy A.
Schilt, Diane L. 108, 174
Schleich, John M. 13,14,174
Schleich, Kathy 165
Schmidt, Joseph M.
Schmuck, John P.
Schmuck, Margaret A. 66
Schoeberlein, Lisa 165
Schomp, Katherine E. 44
Scrant, Nancy E.
Scopel, Paula A. 174
Scott, Carlita F.
Scott, John Carl 195
Scott, Lorretta J. 195
Seiler, Carole A.
Seiler, Robert M.
Sells, Jacquline
Selmser, Margi E. 165
Seymour, Joellen 165
Shamon, Lynn K.
Shanahan, Debra S. 174
Shanks, Trudy J.
Shapcott, Caroline 195
Shapcott, Mike
Sharpe, Mary Eileen
Shaw, Gregory P.
Shaw, Vernell H.
Sheehan, Darrel
Sheehan, Sherrie A.
Shepherd, Jeff Davis 13,14,195
Shepherd, Lloyd Dean
Sheppard, Wesley D.
Sherman, David Mark 115
Shields, Alvin E.
Shields, Jim P.
Shields, Keith A.
Shields, Michael K.
Shine, Sandra K.
Shipman, Debbie P.
Short, Gary M. 195
Short, Paulette M. 174
Shultz, James E.
Siegrist, Janie L.
Sigarst, Nadine
Sigarst, Robert
Silva, David Eugene
Silver, David P.
Simmons, Cheryl A.
Simmons, Flora D.
Simmons, Joseph
Simmons, Kenneth L.
Simmons, Sandra
Simms, Morris Allen
Simpson, Allen Rae
Simpson, Darryl Milo 22,28, 31,195
Simpson, Diane J. 195
Simpson, Gary 195
Simpson, Gregory Kent
Sims, Clofton W.
Sims, Janet Ann
Sims, John L.
Sims, Steve Mark
Sisneros, Marcella G.
Sites, Cory L.
Sizemore, Lory J.
Skillen, Kevin B. 174
Slatton, Candice M.
Slaughter, Steven G. 32,195
Slaven, Diana D. 195
Small, Alice L.
Smiley, Bill
Smiley, Shirlie A. 195
Smiley, Susan D. 165
Smiley, William L. 94
Smith, Ava
Smith, Charmaine M. 56,174
Smith, Deborah H.
Smith, Debra R. 195
Smith, Debra Ann 40
Smith, Donna Sue
Smith, Dru E. 165
Smith, Eileen Mary
Smith, Gordon R.
Smith, Gregory W.
Smith, Heather Jane 165
Smith, Karen 174
Smith, Kenneth
Smith, Linda K.
Smith, Marvin 50,51,195,58
Smith, Michelle M.
Smith, Phillip
Smith, Ronald
Smith, Rosalind E.
Smith, Thierry Marc
Smith, Thornton C. 174
Smith, Victoria R.
Smith, William W.
Snapp, Laura L.
Snell, Anthony
Snyder, Frank John
Snyder, Harry E.
Snyder, William J.
Sokolove, Robbe S. 165
Soran, Patrick M.
Soureka, Eleonor V.
Spahn, David G.
Spahn, Steve R.
Spain, William R.
Spar, Carol L.
Spears, Michael
Speed, Charles M. 55
Speed, Warren
Speicher, Thomas R. 195
Speicher, Timothy C. 174
Speliotes, George C. 13,14, 174
Spencer, James A.
Spencer, Jack Gordon
Sperry, Chris F. 195
Sperry, Julie R. 195
Spickenimier, Sharon 165
Sprigg, Mary Kay 174
Sponable, Dean
Sprunk, Debra K.
Stafford, Curtis
Stafford, Janice 165
Stafford, Wilson R. 23,31,81, 85,196
Staley, Donald R.
Standley, Ralph L.
Staples, Robin L.
Stark, Debra Ann
Starks, Bobby A.
Starr, Ann L. 42,174
Starr, David A. 196
Starrett, Robert A.
Staten, Judith M.
St. Clair, John J.
Steele, Margaret Ann 196
Steger, Selma E.
Stephens, Catherine A.
Stephens, Craig M.
Stephens, H. Glenn
Stem, Robert P. 90,174
Sterrett, Vicki L. 196
Stettler, John
Stetzel, Linda L.
Stetzel, Robert B.
Stevens, Jacqueline
Stevens, Keith D.
Stevenson, Debra M.
Stevenson, Denise R.
Stevenson, Gladys E.
Stevenson, Kathy L.
Stewart, Dale D.
Stewart, Donald W.
Stewart, James A.
Stewart, Victor
Stiles, Margaret L. 165
Stinson, Michele K. 196
Stockard, Emcliffe L. 165
Stoeber, Lunda Lee
Stoker, Doris Jean
Stokes, Mylas C.
Stokes, William D.
Stone, Thomas C.
Stonington, Janet A. 108
Stout, Rose
Strassell, Katherine
Strawn, Milter Jane 196
Strawn, Patricia Jean
Strean, Dorothy M.
Streeker, Sylvia L.
Streno, Robert L. 13,47,196
Strickland, Dan D. 174
Strong, Pauline T. 174
Stubbs, Reginald S. 165
Stuber, Scott F.
Stuck, Billie L.
Suchowiejko, Sam
Suggs, Barbara 186
Suggs, Charlotte C.
Suitter, John W.
Sullivan, Carrie
Sullivan, Duane Bryan
Sullivan, Kathleen A.
Sullivan, Patricia
Sullivan, Shawn
Sunata, Allyn M. 196
Sunata, Patricia G. 186
Sunderlin, Sharon K. 167
Surratt, Rickey
Sutton, Charles R.
Swanson, Beatrice K.
Swanson, Marcia
Sweed, Patsy C. 196
Sweed, Veda Ruth 166
Sweeney, Mary L.
Swenson, Susan L. 196
Talbert, Barbara 196
Talley, Sally M.
Tanaka, George K.
Taplin, Leamon Jr.
Tate, Clinton L.
Tate, Valerie J.
Tawil, Elie
Taylor, Andrea K.
Taylor, Connie 196
Taylor, Derrick John
Taylor, Dohnann
Taylor, Gaynell O.
Taylor, Maxine
Taylor, Richard L. 196
Taylor, Sarah E.
Taylor, Stanley
Taylor, Susan
Taylor, Terrille L.
Teague, Sam P.
Tedesko, William J.
Tellez, Anthony G.
Terasaki, Dean K.
Thacker, Ray C.
Thacker, William E. 13,174
Thalley, Kathleen P.
Theodoratos, Maria
Theodore, Peter
Thomas, Charlotte L.
Thomas, Gary 196
Thomas, Guy 166
Thomas, Jill Ann
Thomas, John Ray
Thomas, Judie Ann
Thomas, Linda J. 79
Thomas, Mary Ann
Thomas, Mike 196
Thomas, Rena
Thomas, Missy 197
Thompson, Joann D.
Thompson, Karen L.
Thompson, Larry
Thompson, Nancy M.
Thompson, Ricky L. 197
Thompson, William L.
Thompson, Yvonne
Tierney, Jacqueline A. 174
Tiffany, Ruth L. 166
Timmons, Emmett
Titus, Paul T. 54
Tobiassen, Paulette A.
Todd, James
Todd, Winnie M.
Todhaunter, B. Sherman 197
Tolbert, Wayne E.
Tolbert, William 174
Toliver, Anthony T.
Toliver, William S.
Toll, William B.
Tollerson, Cynthia D.
Tomlinson, Leslie
Toney, Terrance M. 174
Tonella, Raymond A.
Torres, Loyola R. 197
Torrington, Allan R. 197
Towne, Gregory L.
Towne, Irene Mae 166
Towns, Cheryl A.
Towns, Greg
Townsend, Cheryll J.
Townsend, James C.
Trace, Ann 197
Trace, John R.
Trace, Julie R. 197
Tracy, Anne M.
Trammell, Evelyn
Travis, Beth Anne
Travis, Joan K. 31,175
Traxler, Mary K.
Tridel, Marcie L.
Trice, Alfred
Trimble, Sherry Lynne
Tripp, Thomas M.
Troutman, Deborah A.
Troxel, David
Truair, Michelle 166
Trudeau, Deborah J.
Trujillo, Bernadette
Tsutsui, Dean P. 197
Tucker, Edwin L.
Tucker, Janice M.
Tuller, Bryce M.
Tuller, Jonathan R.
Tunson, Brenda Elaine
Tunson, Johnny
Tunson, Linda E.
Turner, Alphonso
Turner, Billye 31,175
Turner, David A. 93
Turner, Douglas James
Turnick, Ted C. 166
Twiggs, Jerry 197
Tyon, Jo Anne
Underwood, Jewel D. 57,197
Utsey, Delissia L. 166

Uzzell, Nicole S. 175
Valdez, Benjamin R.
Valdez, Daniel
Valdez, Lonnie R.
Valuck, George W. 17
Van Buskirk, Bruce M.
Van Buskirk, David R.
Vancil, Carol Ann
Vancil, Timothy Mark
Van Oliver, George Jr.
Vaughns, Steven
Veals, Deborah
Vean, Geoffry M.
Vefald, Akan Edward
Vegas, Deborah J.
Veniers, Marion A.
Vest, Grant F. Jr.
Vickers, Lucia Anne 197
Vigil, Adonis E.
Vigil, Anthony
Vigil, Gilbert N.
Vigil, Maxine
Vigil, Michael J.
Visinaiz, D. Laine
Vitt, Patricia C.
Vogel, Connie
Vogel, Danny R.
Volz, Richard M.
Von Feldt, Alice L.
Vonfeldt, Donna 166
Voss, Edward E.
Waddy, Tobitha
Wade, David Glenn 197
Wade, Earnest C.
Wade, Georgia A.
Wade, Raymond R.
Wager, Alexis Anne 197
Wagner, Carol L. 2, 175
Wagner, Debbie A 197
Wagner, Raymond M.
Wagner, Robin D.
Walker, Barbara Ann 197
Walker, Billy M.
Walker, Cynthia A. 166
Walker, Deborah Ann
Walker, Delmar
Walker, Diane M.
Walker, Edward A.
Walker, Esther E.
Walker, Fred
Walker, Leah W.
Walker, Michael L. 175
Walker, Sigrid
Walker, Victor R. 166
Walker, William O.
Wall, George Thomas
Wallace, Gerry Alan 166
Wallin, Earl
Wallin, Edith H.
Wallington, Patricia
Walsh, Alice M. 197
Walsh, Judy L. 178
Walsmith, James A.
Walter, Jesse Lee
Walther, Kim Margaret
Walther, Rosemarie 197
Walton, Emmon E.
Walton, Mark Edward
Walton, Ronald J. 197
Ward, Kevin
Ward, Kim A. 197
Ward, Walter
Ware, Cecelia
Ware, Gregory A.
Warner, Dan A. 197
Warner, Tommy E.
Wash, Loela
Washington, Beatrice
Washington, Bradford L. 199
Washington, Linda A.
Washington, Melvin K. 198,59
Washington, Ronald L. 198
Washington, Roslyn D.
Washington, Sandra G. 175
Washington, William E.
Waters, Daryl B.
Waters, Jeffery A.
Watkins, Audrea R. 175
Watkins, Tommy L.
Watson, Frederick D. 198
Watson, Jan Denise 83,198
Watson, Kent 10, 13
Watson, Linda K.
Watson, Robert W.
Watts, Harvey Lee 198,124
Watts, Johnny
Watts, Patricia L.
Webb, Mark W. 158
Webber, Ida Mae 198
Weber, John S.
Weber, Louise A. 175,45
Weber, Mary K. 166
Weddington, Clark K.
Wedgeworth, Victor L.
Weeks, Daniel M.
Welmer, Peter K.
Weinacht, William R.
Welch, Edna D. 198
Wellman, Sachiko 85,198
Werden, Wendy M.
Wesson, Donald L.
West, Ruby L.
West, Wayne
Westbrooks, Rene I.
Western, Kathleen L. 24
Westhoff, John M.
Whalen, Kathleen M.
Wheeler, Carol Ann
Wheeler, Deborah J. 198
Wheeler, James H.
Wheeler, Yvonne M.
Whipple, James G.
Whitaker, Barbara J.
Whitaker, Janice M. 198
White, Archie Lee
White, Arletha A.
White, Barry D.
White, Charlotte A.
White, Clara T. 198
White, Debra
White, Gary Ann
White, Joann
White, John K.
White, Kirby R.
White, Larry D.
White, Michael
White, Rhonda J. 166
White, Thomas W. 175
Whiteside, Paula 175
Whittington, Gregory 9
Whittlesey, Brad A. 166
Whittlesey, David C. 198
Whitney, Marcia Ann
Wichner, Sally 80, 175
Wickman, Gretchen Gale
Wickware, Barbara A.
Wideman, Allen
Wieder, Cindi J. 175
Wieder, Lee 198
Wierman, Hank
Wierman, William H. 94
Wiggins, Belinda Louise
Wilburn, Stephen M.
Wiley, Derrick Lee
Wilkerson, Dane W.
Wilkerson, Kathryn E. 175
Wilkerson, Rowena G. 198
Willard, Kathryn A. 175
Willey, Brad Alen
Willey, Linda A.
Williams, Arthur J.
Williams, Avis Jo
Williams, Carolyn J.
Williams, Carolyn Jean
Williams, Connie A. 199
Williams, Debora Anita
Williams, Deborah Y.
Williams, Francis C. 199
Williams, Gary
Williams, Gary
Williams, Genevieve
Williams, Harrison Jr.
Williams, Hugh 199
Williams, Katherine S.
Williams, Larry K. 54
Williams, Lee A. 199
Williams, Linda 166
Williams, Linda J.
Williams, Loreen
Williams, Marcus A.
Williams, Margaret A.
Williams, Marianne
Williams, Mary A.
Williams, Michael M.
Williams, Milton
Williams, Nancy J.
Williams, Pamela Anne
Williams, Priscilla D.
Williams, Richard C. 199
Williams, Rosie L.
Williams, Roxalyn B.
Williams, Stella
Williams, Victor 199
Williams, Wanda S.
Williams, Wilbur J. 199
Williams, Zelena
Willis, Gloria R.
Wilson, Clearance 199
Wilson, Dennis Rae
Wilson, Gwendolyn F.
Wilson, Howard N.
Wilson, James
Wilson, John E.
Wilson, Kenneth P.
Wimbush, Anthony
Wilson, Robert M.
Wilton, Gary Lee
Winston, Laura A.
Winter, David B.
Winter, Debra 90,122,175
Winter, Susan 166
Wirth, Candy M. 175
Wise, Jacqueline E. 166
Wise, Jeff G. 166
Withron, Edgar J.
Witkin, David B. 81,199
Wolcott, Elizabeth
Wolgandtt, Ricky A.
Wollenweber, Vernie L.
Wolpo, Debra M.
Wong, Nancy
Wood, Nanett Ann
Woodall, Cathy R.
Woodard, Larry G.
Woods, Anise L.
Woods, Paula D. 189
Wooster, Bonnie J.
Worthan, Pamela J.
Wortman, Sue Ann
Wos, Joseph A.
Wren, Michael R.
Wright, Beverly Ann 199,110
Wright, Donald
Wright, Mildred L. 31
Wright, Nancy K. 175
Wright, Nevetta Ann
Wright, Randy Charles 199
Wright, Steven
Wrighter, Marion
Wszolek, Edith H. 199
Wyatt, Miriam
Wysakowski, Martha A.
Wytias, Betty Jane 108,109, 199,66
Yamamoto, Alan N.
Yancey, Andy
Yankee, Sally 166
Yarrow, Mike A.
Yearling, Linda
Young, Cheryl L. 199
Young, Deborah M.
Young, Michele L.
Young, Robert F.
Zeitlin, Sheldon L.
Zicherman, Shirley G.
Zier, Randal G.
Zimet, Andrew Leon
Zimmerman, Valorie J.
Zirkelbach, Paul J.
Zynen, William R.

Benavidez, Donald
Chavarria, Charles
Chavez, Ramona R.
De Aguero Fred
Gonzales, Shirley
Jaramillo, Hellen
Juarez, Benny
Luna, Fred Mike
Marston, Linda L.
Martinez, Jessica
Mestas, Gregory E.
Morning, Jerry A.
Quintana, Loretta
Rodriquez, Danny
Roybal, Gail A.
Roybal, John A.
Valdez, Mike D.
Webb, Steve E.
Wicks, Berlin
Long, Beth 66

Those who contemplate the beauty of the earth find reserves of strength that will endure as long lasts. There is symbolic as well as actual beauty in the migration of the birds, the ebb and flow of the tides, the folded bud ready for the spring. There is something infinitely healing in the repeated refrains of nature—the assurance that dawn come after night, and spring after the winter.

Club Rosters

AUFTSEIGER

Presidents:

Matt Dunhaim
Ed Dunhaim
Jim Ranke
Kevin Skillen

Ray Allen
Vicki Allen
Fred Badger
Jess Barllett
Mark Benham
Margrett Brown
Larry Campbell
Sue Clapshaw
Sharon Crosby
Jim Delphia
Dave Duhaim
Nieki Dye
Chris Groshong
Roberta Hall
Jenny Hill
Sally McGregor
Joyce McKee
Gary Mills
Bill Nelson
Kris Peterson
Mark Rovlenchik
Carol Waggner
Debbie Waggner
Bob Watson

DRAMA

Laura Mark President
Beth Quide Vice President
Marvin Gray Secretary

Cris Agustuma
Tim Baxter
Judy Biggs
Marvla Blue
Pam Collins
Jerry Davis
Pia Dennis
Zela Delstram
Cindy Dunham
Dan Dunn
Kathy Gonzoles
June Hansen
Tony Kruss
David Lehr
Richard Lightburn
Ann Mathews
John McCallum
Harvey McDaniel
Kathy Mitchel
Daryl Ott
Margaret Schmuck
Robert Stern
Scott Tollwer

E-KEY

Scott Crownover President
Vince Hardy Vice-President
Kyle Davis Secretary
Lee Bollacker Treasurer

Tim Baxter
Gary Cass
Bob Chamberlain
Dan DiProfio
Mark Eberhart
Albert Eckhardt
Kent Epperson
John Falkenberg
Dennis Febinger
Scott Fuller
Marvin Grays
Mike Grunwald
Lonny Hampton
Bob Hart
Karl Kasch
Dave Knowles
Ken Levinson
Larry Loeb
Phil Martin
John McCallum
Steve Melville
Tom Meyer
Greg Minton
Dave Mullins
Mark Nakajima
Bill Nelson
Kevin O'Meara
Alan Pomeranz
Mark Prendergast
Mike Ringler
Marc Rose
Wilson Stafford
Rob Stearn
Dean Tsutsui
Dave Vanbuskirk
Jeff Wise
David Witkin

FOREIGN LANGUAGE

Suzanne Reed President
Yvonne Cook Vice-President
Greg Ware Secretary

Debbie Baird
Oscar Morgan
Leslie Rohan
Linda Rohan
Charmaine Rose

FUTURE TEACHERS OF AMERICA

Wendy Andrews President
Jan Kline Vice-President
Candy Wirth Secretary
Sally Yankee Treasurer
Roseanna Lewis Historian

David Aldirge
Eva Anderund
Janet Benson
Karen Dryden
Lisa Fischer
Jerry Gallegas
Valerie Hiatt
Gilda Higgins
Wilda Higgins
Marcia Hunt
Gillian Hutchings
John McCallum
Denise Moses
Meredith Moller
Junita Ratton
Armidia Ratton
Val Riley
Mary Kay Sprigg
Carolotte Thomas
Michelle Truair
Cheryl Young

JUNIOR CLASSICAL LEAGUE

Marilyn Richardson Consuls
Chaer Robert
Terri Barker Historian
Wilson Stafford Head Tribune
George Tanake Head Censor
Polly Strong Head Scribe

TRIBE I
Terri Barker
Janet Benson Censor
Janet Bidwell Scribe
Bruce Methner
Marilyn Richardson
Chaer Robert
Wilson Stafford Tribune
Linda Stetzel
Sachike Wellman

TRIBE II
Sharon Brown Tribune
Joe Coquillard
Janis Olsen
Polly Strong Scribe
George Tanaka Censor
Jan Watson
Betsy Wolcott

TRIBE III
Tom Blumenthal Tribune
Jonathan Brodie Censor
Marc Dekore
Nicki Bye
Carolyn Eaton
Jean Cohen
Sharon Morikawa
Sandy Reavey Scribe

TRIBE IV
Don Allen
Sedrick Lee Frazier Censor
Becky Graves
Richard Lightburn
Kathy Mayer
Gwen McDaniel Tribune
Tim Pnutzer
Fred Warson Scribe
Rick Williams
Gary Wilton

PRE-MED

Renee Cousins President
Linda Thomas Secretary & Treasurer

Eva Anderud
Janet Benson
Larry Buford
Michele Dillard
Katrina Gilmer
Denise Jackson
Janis Jackson
Yvonne Meggitt
Miriam Rose
Jonathon Tuller
Debbi Veals
Thomas Warner

SERAPH SISTERS

Vicki Grandy President
Vicki Hanson Vice-President
Gay Goldsmith Treasurer
Judy Garrett Secretary
Pam Perrill Secretary

Chris Ando
Barbara Baker
Jan Bader
Janet Benson
Janet Bidwell

Club Rosters

Judy Biggs
Sharla Carroll
Jill Cooper
Renee Cousins
Carla Davis
Zella Dahlstrom
Becky Fazon
Carol Fisher
Jan Gall
Lee Gash
Cynthia Gibbs
Rozanne Hale
Joan Hanatani
Susy Hess
Gillian Hutchings
Susan Knowles
Pesia Lanczer
Rose Leahy
Susan Lykins
Ivy Mejia
Diane McCoy
Gayle Morisige
Jenny Phelps
Beth Quick
Dianne Randoll
Tina Rupps
Jan Watson
Betty Wytias
Edie Wszolek

SPEECH CLUB

Betty Wytias President
Kyle Davis Vice-President
Jan Kline Secretary
Lix McNally Treasurer

Brenda Box
Debbi Brabson
Sharon Brown
Pia Dennis
Cindy Dunham
Kent Epperson
Gregory M. Floyd
Phil Goodstein
Marvin Grays
Larry Greenwald
Miriam Grunfeld
Vince Hardy
John Huckeba
Rona Kadish
Dave Knowles
Gale Mathews
Ernest McKinney
Mike Parker
Debbie Patterson
Rhonda Pippin
Jumetta C. Posey
Marc Rose

TRI-HI-Y

Janet Bidwell President
Kathy Mitchell Vice President
Chris Raffin Corr. Secretary
Liz McNally Rec. Secretary
Sandy Hoyman Treasurer
Mary Cook Scrapbook
Vicki Grandy Scrapbook

Marvla Blue
Cindy Dunham
Karen Dryden
Becky Faxon
Nancy Franz
Pam Glassey
Pat Hall
Joan Hanatani
Susy Hess
Carmen Howard
Barbara Iwahashi
Karen Lamb
Anne Mathews
Jan Maybury
Kim McCaa
Dianne McCoy
Thersa McGuire
Gayle Morishige
Joyce Murray
Sally Murray
Angie Oliver
Beth Quick
Joanie Peros
Marilyn Richardson
Sherrie Sheehan
Shirlie Smiley
Brenda Tusnon
Katie Wilderson
Jan Watson
Edna Welch
Connie Williams
Edie Wszolek
Michele Young

VOICE OF YOUTH
Debbie Winter President
Tom White Vice-President
Billye Turner Secretary

Karen Baxter
Mark Bender
Ann Benton
Sharon Colvin
Kent Epperson
Regis Fieldhouse
Harvey Frisbee
Marvin Grays
Vincent Hardy
Ivan Ivanovitch
John Le Roux
John McCallum
Linda Retallack
Catherine Roberson
Laura Smapp
Robert Stern
Janet Stoningtom
Polly Strong
George Tanada
Greg Whittington
Sue Winter

WHITE JACKETS

Susie Knowles President
Lee Oswald Vice-President
Lee Gash Secretary
Diane Simpson Secretary
Edna Welch Secretary
Pat Hall Treasurer

Sue Aldridge
Linda Allen
Saundra Allen
Eva Anderud
Wendy Andrews
Louise Argall
Kathy Austin
Jackie Bess
Oleta Boone
Debra Brabson
Gay Burton
Cathy Capenter
Melinda Cherrie
Recita Clemons
Marilyn Cockle
Lynn Coleman
Randy Conrad
Mary Cook
Naomi Cooper
Joslyn Cownas
Beverly Davis
Michelle Dillard
Marie Fitz
Barbara French
Deidra Frey
Lynn Freedman
Sharon Gash
Karen Gilmer
Ardeth Goock
Becky Graves
Joan Gurtler
Cathy Head
Debi Hendershot
Chris Hopper
Barbara Iwahashi
Denise Jackson
Gay Jones
Carla Kamminga
Marilyn Kawane
Robin Kelly
Shiela Krautman
Karen Lamb
Carol Linzy
Collenia Linzy
Babs Luedke
Gloria Mason
Linda McCants
Zondra McCleery
Karen McCoy
Debi McKinney
Nelda Millican
Kathy Mitchell
Mernie Moore
Sally Murray
Gayle Nicholson
Carol Odegaard
Pat Oswald
Linda Powell
Suzanne Reed
Esther Rodriquez
Charlene Rose
Debra Russell
Ronnie Russell
Pearl Santifer
Loretto Scott
Cory Sites
Shirlie Smiley
Charmaine Smith
Eleanoor Soureka
Jacqueline Stevens
Joan Travis
Debra Veals
Robin Wagner
Andrea Watkins
Patricia Watts
Sally Wichner
Katie Wilkerson
Marianne Williams
Candy Wirth
Beverly Wright
Michelle Young

CHEERLEADERS

Shelley Anderson
Jill Cooper
Nancy Franz
Anita Garrett
Joan Hanatani
Wanda Matsuda
Theresa McGuire
Gayle Morishige
Joanie Peros-Head Cheerleader
Ann Starr

Club Rosters

POM POM GIRLS

Martha Bernard
Karen Dryden
Immesia Evans
Kathy Gomez
Nini Hallet
Janice Jackson
Gale Mathews
Pam Perrill
Kiki Schomp
Louise Weber

Y-TEENS

Naomi Cooper Co-President
Debbie Coffer Co-President
Rochelle Banks Rec. Secretary
Brenda Frazier Corr. Secretary
Ellen Deakin Treasurer
Mary Cobb Reporter
Josette Green Historian

Gwen Armstrong
Cheryl Dyes
Imesia Evans
Pam Evans
Carmen Howard
Osal James
Sondra Johnson
Sandra Jones
Karen Lindsay
Mauri Lynch
Anita Mason
Gwen McDaniel
Luberta Petty
Cynthia Roberson
Lorretta Scott
Kathy Thalley
Cynthia Tollorson
Molly Morganum
Joyce Murray
Mark Nash
Bill Nelson
Gayle Nicholson
Kevin O'Meara
Mark Prendergast
Margie Probst
Rochelle Pytell
Stan Pytell
Shelley Roberts
Marc Robinson
Charlene Rose
Laura Snapp
David Stuart
George Tanaka
Billye Turner
Bob Watson
Sally Wichner

SKEAST

Rob Stearn President
Tim Baxter Vice-President
Chris Raffin Secretary

Jill Adams
Theresa Adams
Janet Besnon
Les Brown
Cathy Carpenter
Jill Campbell
Vikki Crepeau
Cheryl Crownover
Michelle Dillard
Carolyn Eaton
Albert Eckhardt
Kent Epperson
Dianne Forbes
Bea Freelow
Pam Fuller
Scott Fuller
Randy Garlington
Lee Gash
Cynthia Gibbs
Dave Godin
Margaret Goldhammer
Larry Greenwald
Vince Hardy
Bob Hart
Kim Hilton
Carmen Howard
Dean Ierasaki
David Innes
Kevin Johnson
Robert Jones
Karl Kasch
Martha Kasch
Marilyn Kawano
Jeanette Kellog
Alec Kemp
Bill Knobbe
Dottie Knowles
Barbara Lachman
JoAnn Loeffel
Jan Maybury
Zondra McCleery
Kent Miller
Mike Mills
Clint Moore

PRE-LAW

Sam Bacino
Martin Bjorck
Jim Blanas
Lee Bollacker
Gary Cass
Scott Crownover
Kyle Davis
Albert Eckhardt
Kent Epperson
Dennis Febinger
Wally Foster
Marvin Graves
Dave Greene
Larry Greenwald
Lonnie Hampton
Vince Hardy
Chris Johnston
Karl Kasch
Dave Lehr
Ken Levinson
Larry Loeb
Phil Martin
Wilson Stafford
Rob Stearn
Dave Witkin

Wally Foster President
Wilson Stafford Vice-President
Larry Loeb Secretary
Dennis Febinger Treasurer

FALL

Varsity Football

Jim Blanas
William Brent
Ken Charlifue
Jeff Cheek
Graylon Cole
Darryl Collier
Delvin Conner
Calvin Dacus
Dennis Febinger
Daryle Fields
Henry Frazier
Bill Gillespie
John Gurtler
Tom Hooker
Joe Homstad
Greg Hudley
Kevin Kiefe
Jeff Levin
Ronald Littleton
Frank Lovato
Ken Mills

Mark Naylor
Greg Peters
Wayne Roberson
Mike Schleich
Marty Schmidt
Jeff Shepherd
Ken Smith
David Spahn
Charles Speed
George Speliotes
Wilson Starrord
Bob Streno
Bill Thacker
Mel Washington
Ron Washington
Kent Watson
Joe Was

J.V.

William Brent
Mike Buford
Clark Benson
Jeff Cheek
Graylon Cole
Henry Frazier
Bill Gillespie
Joe Homstad
Rick Johnson
Ernest McKinney
Alan Manchego
Rick Newton
Joe Ray
Mike Schleich
Marty Schmidt
David Spahn
Charles Speed
George Speliotes
Bill Thacker
Bill Tolbert
Fred Watson
Kent Watson
Jow Was
Rick Wolagmott

Sophomore

Wayne Alexander
Dean Askew
Harvey Bolden
John Broaks
Rodney Bullock
Jerry Burns
Randy Cheek
Bert Chism
Dick Cox
Dick Fisher
Willie Frazier
Tim Hardy
Gary Heber
Ken Johnson
Con Jussel
Harry Lange
Walt Lewis
Frank Lovato

Jerry Martinez
Dave McConnell
Karl Morthcaoss
Al Pomeranz
Horace Pryor
Tom Rhodes
Bill Telesko
Ted Tursick
Jesse Walters
Brad Whittlesey
Milt Williams

Golf

Bill Barber
Wally Foster
Chris Johnston
Steve Melville
Andy McCaa
Ernie Pappas
Murray Pierce
George Valuck

Tennis

Chris Bancker
Tom Bleumenthal
Brian Cass
Gary Cass
Scott Crownover
Rick Foster
Dean Iwasaki
Alec Kemp
Hovey Kemp
Kenny Levinson
Larry Loeb
John Lom
Tom Meyer
Art Nakata
Kevin O'Meara
Alan Yamamoto

Cross Country

Ken Ausbie
Sam Bacino
Fred Compean
Fred Grassman
Anthony Marrow
Eric Parker

WINTER

Varsity Basketball

Lee Boatner
Rudy Carey
Darryl Collier
Chuck Flowers
Emerson Gordon
Dale Hooks
Lovell Hooks
Dave Mullins
Dan Mapier
Wayne Roberson
Primus Ruddell
Marvin Smith

Joe Coquillard
Reno Carollo
Dennis Febinger
John Falkenberg
Darrell Haynes
Duane Haynes
Elmer Haynes
Mike Hobbs
Ken Jordan
Ernest McKinney
Randy Karaski
Mark Naylor

John Sviter
Bruce Methner
Richard Zubischer

J.V.

Lewis Bowmath
Graylon Cole
William Cuncan
Ken Johnson
Terry Juniel
Ricky Newton
Ernie Pappas
Mike Schleich
Charles Speed
Oliver Van

Sophomore

Gill Ashley
Kevin Bryan
Ray Cobb
Don Craft
Keith Dickens
Richard Fisher
Hovey Kemp
Walter Lewis
Frank Lovato
Ernie McCray
Shane McGinnis
Doug Monticue
Phil Naylor
Marc Rose
Paul Titus
Wayne Tolbert
Steve Vaughns
Ernest Wado
Alan Wideman
Larry Williams

Swimming

Don Allen
Ron Bonaparte
John Bennett

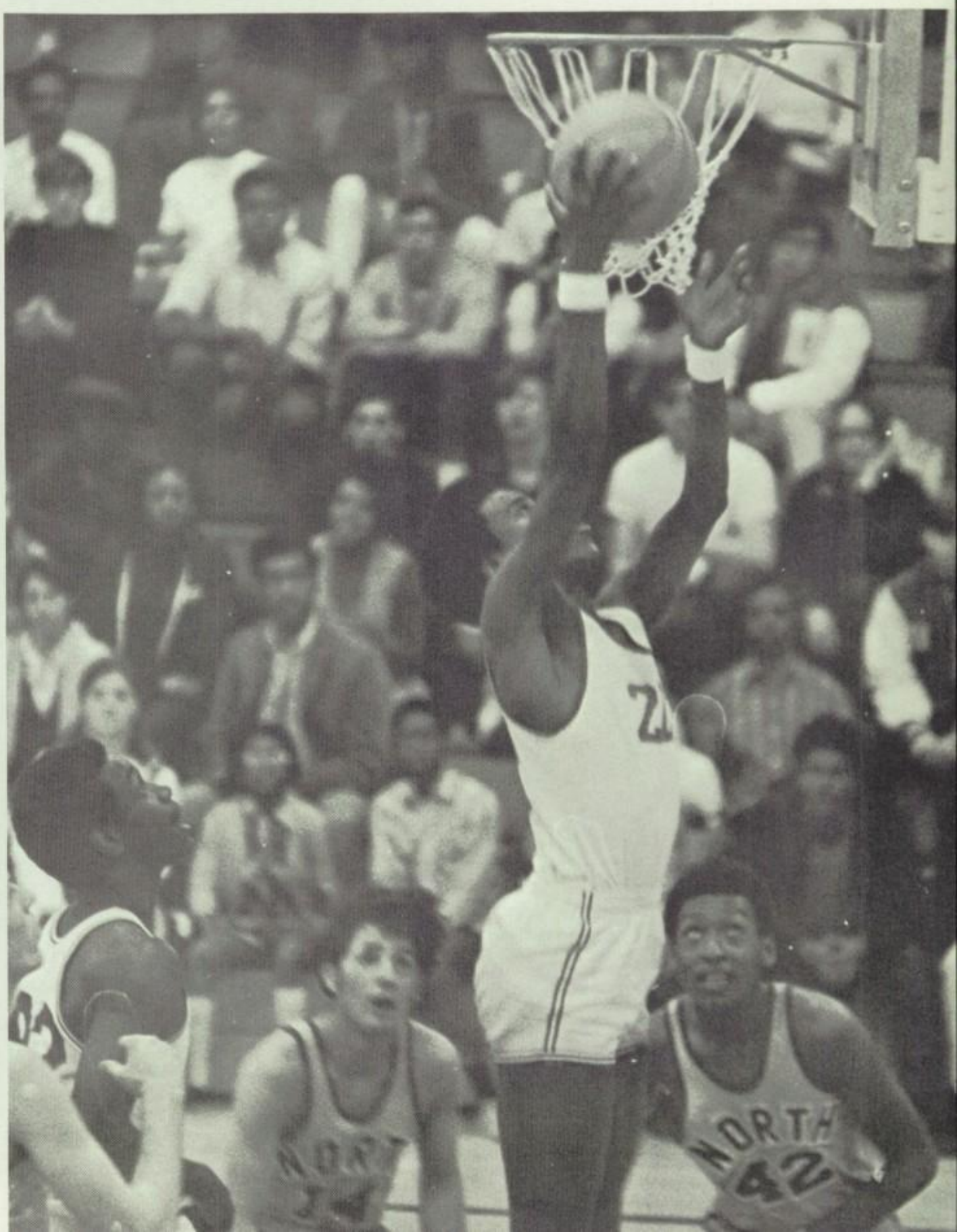

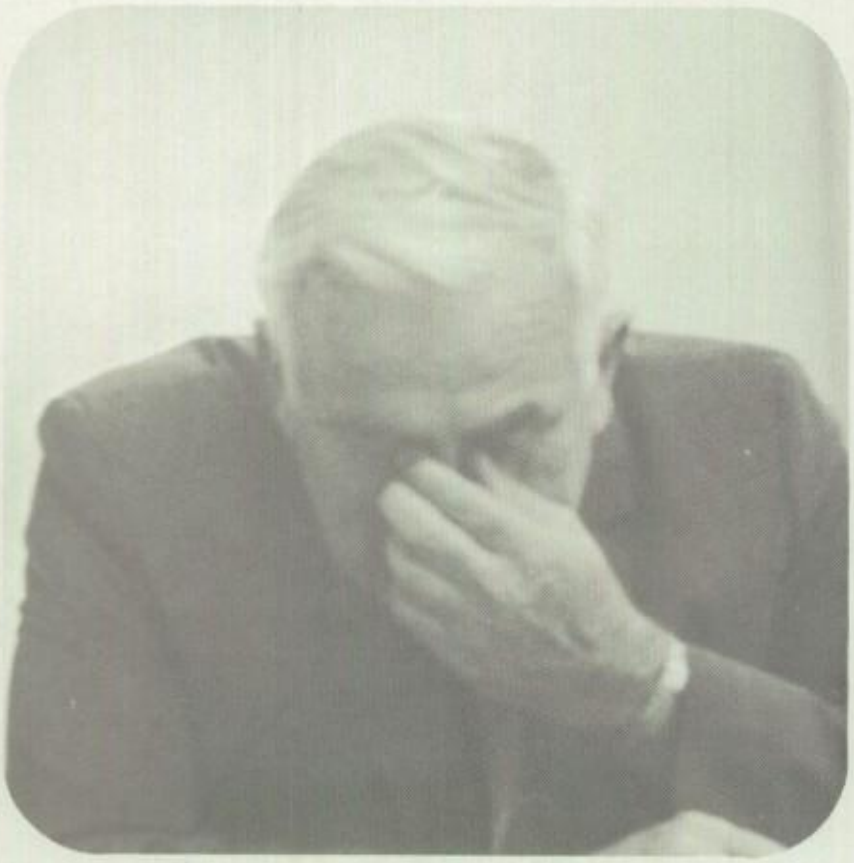

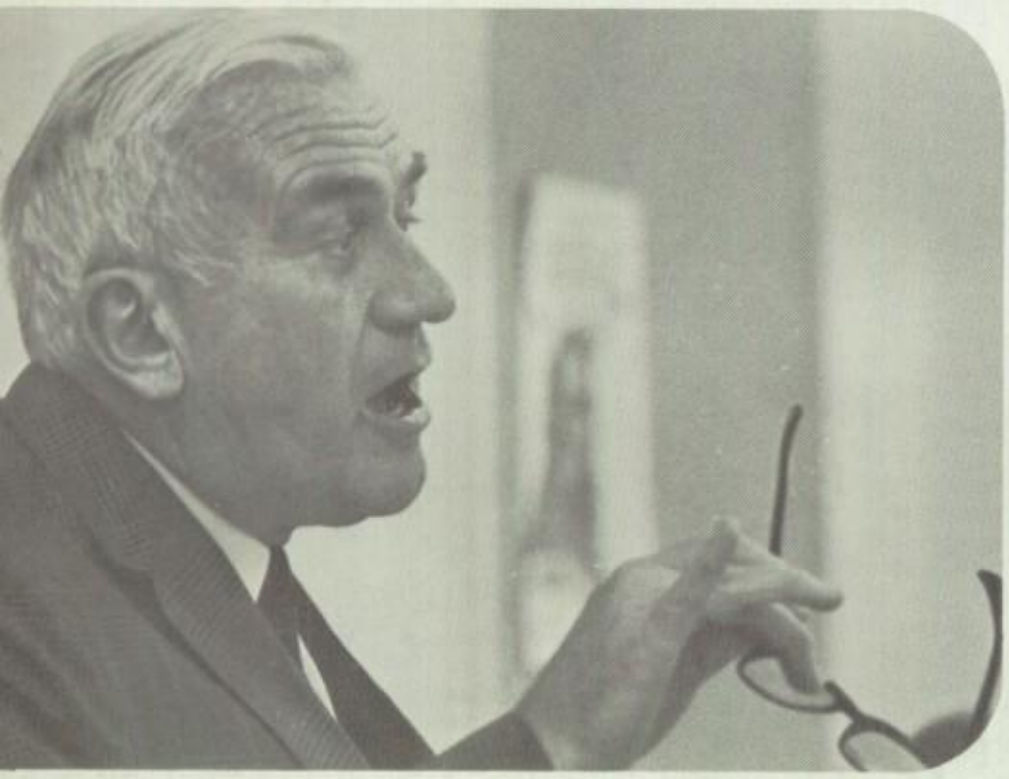

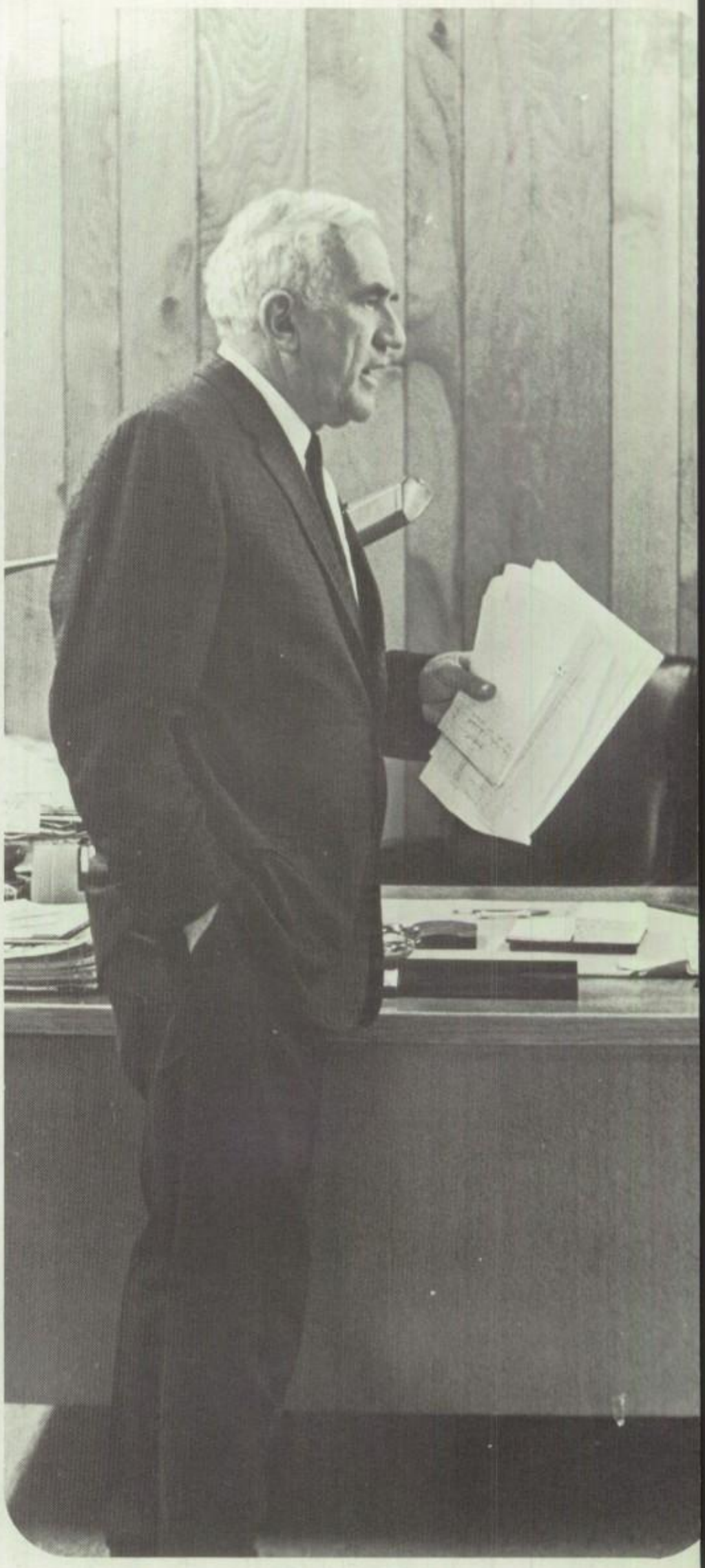

have yourself some pumpkin seeds

Mr. Schrant isn't like just any-old person you may have happened upon in your everyday school life, and he certainly isn't like any other teacher you've ever met. Before everything else, he's FRIENDLY. (How many FRIENDLY teachers do you know?) He has incredible enthusiasm about everything, and he makes time really to know everybody. (Doesn't sould like your typical, run-of-the-road teacher, does he?) His stay at East was only too short, and all but forgotten. He has now moved to a job where kids will probably appreciate his warmth and friendliness even more than they did here. But that doesn't mean he doesn't have time for you any more. Drop by and see him sometime---he may have some pumpkin seeds waiting.

tom burlace-photographer
karl kasch-managing editor
chris bancker-photographer
roxanne hale-royalty editor
cynthia gibbs-editor-in-chief
cheryl dyes-triplicate editor
vicki hansen-album, str. editor
angie oliver-business manager
wanda matsuda-activities ass't.
dean lewallen-album, str. ass't.
jeff levin-sports editor
wilson stafford-sports ass't.
phil martin-photographer

connie hansberger ruch-sponsor
sally wichner-activities ass't.
janis olsen-album, str. ass't.
lee kathryn gash-royalty ass't.
carol fisher-layout, copy editor
dedra smith-clubs editor
art nakata-sports ass't.
kathy gomez-clubs ass't.
karen dryden-activities editror
billye turner-album, str. ass't.
brian lee-sponsor (not shown)
dave turner-photographer (not shown)
al jones-photographer (not shown)

1970 angelus staff

"We hold these truths to be self-evident; that all men are created equal; that they are endowed by their Creator with inherent and inalienable rights; that among these are life, liberty and the pursuit of happiness; that to secure these rights governments are instituted among men deriving their just powers from the consent of the governed; that whenever any form of government becomes destructive of these ends it is the right of the people to alter or abolish it and to institute new government laying its foundation on such principles and organizing its powers in such form as to them shall seem most likely to effect their safety and happiness."
Declaration of Independence-1776

"Do not wish to be a student in contrast to being a man. Do not study as a student, but as a man who is alive and who cares. Leave the isolated world of ideological fantasy, allow your ideas to become part of your living and your living to become part of your ideas."

Tom Hayden--1962

Cheree,
my Blessings
for you paul & nick
for putting up with my
general wintogetherness or
whatever. I like you because
you are altogether different from
everybody else, but I worry for the
same reason. Take it easy & remem-
be me as better than I am (please!)
Vicki

This is our policy, and we must never make exceptions. . . Rules ARE rules. . . This is the law and what would happen if everyone broke the law?. . .

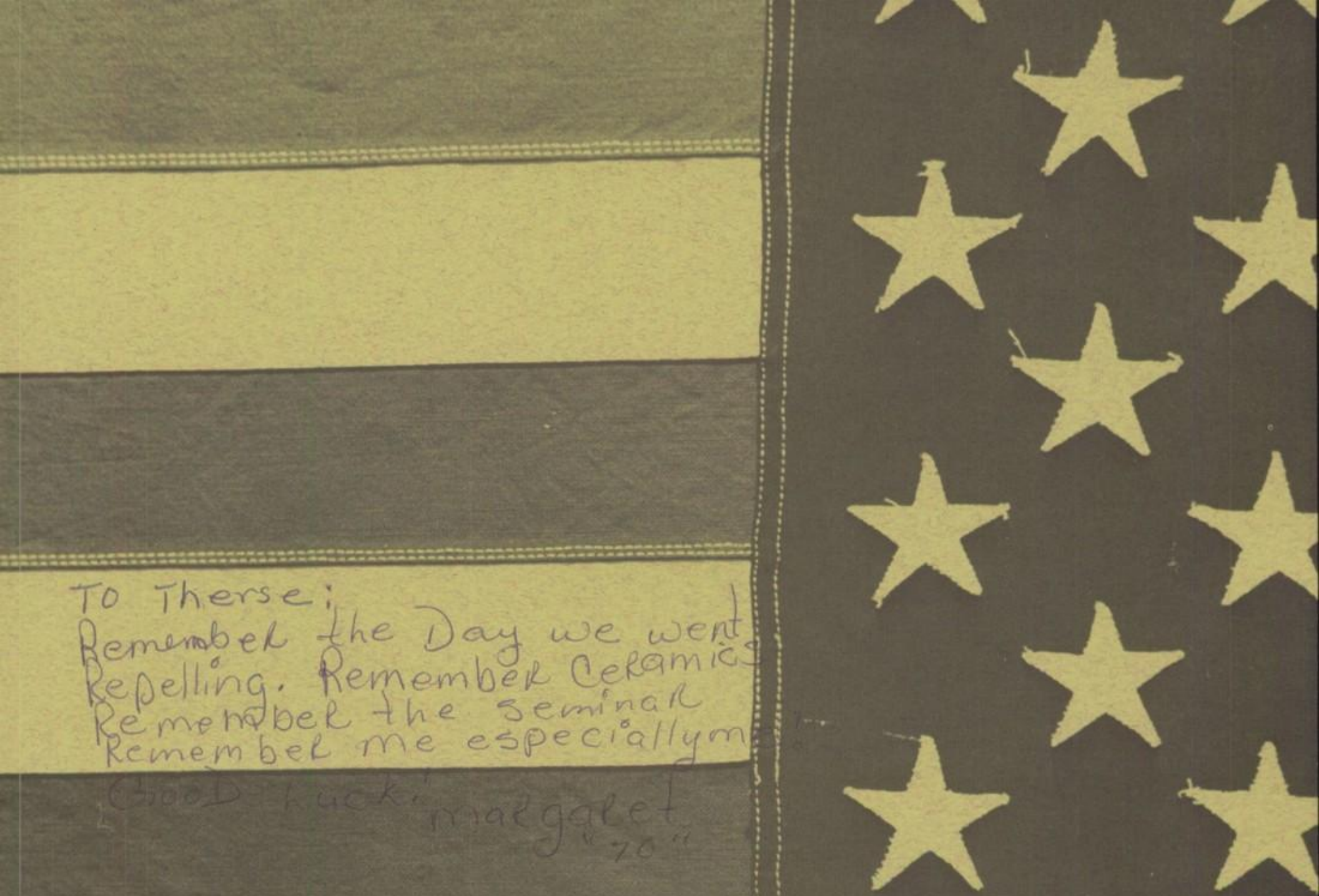

In this "land of the free" why should people still have to fight to gain their liberty and freedom?

Yo
credits?
power to the
JERRY and CONNIE
all
People
mr. Lee
I love JESSE
BOBBI
Mom
Miss MOIR
C.
the STRIKE
father
Al Cunningham
D.A.M.S.
's grafitti
angelus is...
hal gould
tom
imesia
graffiti lives.
thanks to the PHOTOGRAPHERS
AM. Yearbook Co.
nature is.
Off. the News
Sasquatch
media
donny
believe
I love STOVE
you
Bob Barker
now
stand
I said,
realize
isn't
"I
and
I said,
realize
heard
mean
you think
you're
what
you
what I